

The Eagles - Tequila Sunrise

♩ = 109,999908

Percussion

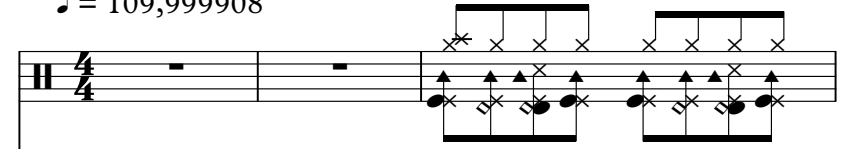

Jazz Guitar

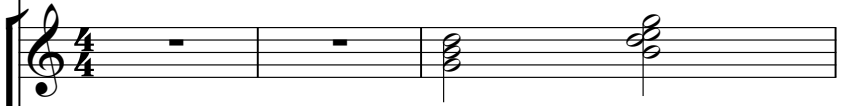

Jazz Guitar

Jazz Guitar

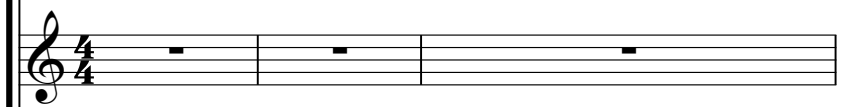

Acoustic Bass

♩ = 109,999908

Tape Sampler Keyboard [Strings]

4

Perc.

Vib.

J. Gtr.

J. Gtr.

A. Bass

Tape Smp. Str

7

Perc.

Vib.

J. Gtr.

J. Gtr.

A. Bass

Tape Smp. Str

9

Perc.

Vib.

J. Gtr.

J. Gtr.

A. Bass

Tape Smp. Str

11

Perc.

J. Gtr.

J. Gtr.

J. Gtr.

A. Bass

Tape Smp. Str

13

Perc.

J. Gtr.

J. Gtr.

J. Gtr.

A. Bass

Tape Smp. Str

15

Perc.

J. Gtr.

J. Gtr.

J. Gtr.

A. Bass

Tape Smp. Str

17

Perc.

J. Gtr.

J. Gtr.

J. Gtr.

A. Bass

Tape Smp. Str

20

Perc.

J. Gtr.

J. Gtr.

J. Gtr.

A. Bass

Tape Smp. Str

22

Perc.

J. Gtr.

J. Gtr.

J. Gtr.

A. Bass

Tape Smp. Str

24

Perc.

J. Gtr.

J. Gtr.

J. Gtr.

A. Bass

Tape Smp. Str

26

Perc.

J. Gtr.

J. Gtr.

J. Gtr.

A. Bass

Tape Smp. Str

28

Perc.

J. Gtr.

J. Gtr.

J. Gtr.

A. Bass

Tape Smp. Str

30

Perc.

J. Gtr.

J. Gtr.

J. Gtr.

A. Bass

Tape Smp. Str

32

Perc.

J. Gtr.

J. Gtr.

J. Gtr.

A. Bass

Tape Smp. Str

34

Perc.

J. Gtr.

J. Gtr.

J. Gtr.

A. Bass

Tape Smp. Str

36

Perc.

J. Gtr.

J. Gtr.

J. Gtr.

A. Bass

Tape Smp. Str

38

Perc.

J. Gtr.

J. Gtr.

J. Gtr.

A. Bass

Tape Smp. Str

40

Perc.

J. Gtr.

J. Gtr.

J. Gtr.

A. Bass

Tape Smp. Str

42

Perc.

J. Gtr.

J. Gtr.

J. Gtr.

A. Bass

Tape Smp. Str

44

Perc.

J. Gtr.

J. Gtr.

J. Gtr.

A. Bass

Tape Smp. Str

46

Perc.

J. Gtr.

J. Gtr.

J. Gtr.

A. Bass

Tape Smp. Str

48

Perc.

J. Gtr.

J. Gtr.

J. Gtr.

A. Bass

Tape Smp. Str

50

Perc.

J. Gtr.

J. Gtr.

J. Gtr.

A. Bass

Tape Smp. Str

52

Perc.

J. Gtr.

J. Gtr.

A. Bass

Tape Smp. Str

54

Perc.

J. Gtr.

J. Gtr.

A. Bass

Tape Smp. Str

56

Perc.

J. Gtr.

J. Gtr.

A. Bass

Tape Smp. Str

58

Perc.

J. Gtr.

J. Gtr.

J. Gtr.

A. Bass

Tape Smp. Str

60

Perc.

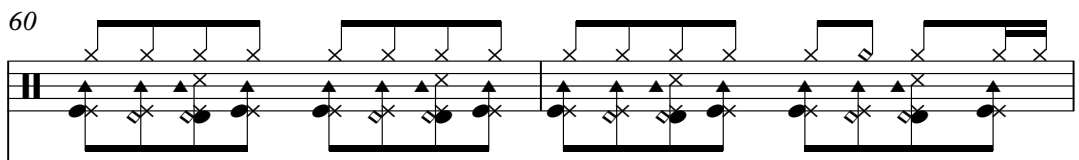

J. Gtr.

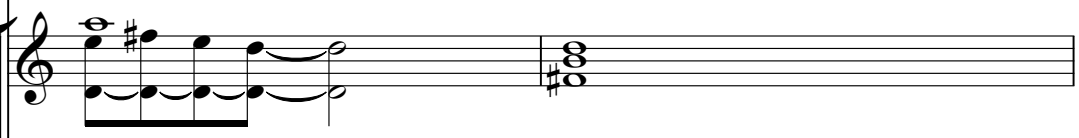

J. Gtr.

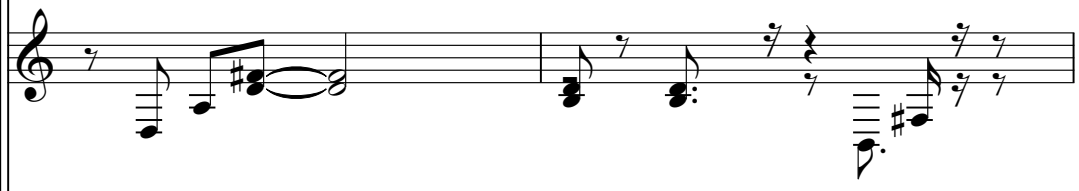

J. Gtr.

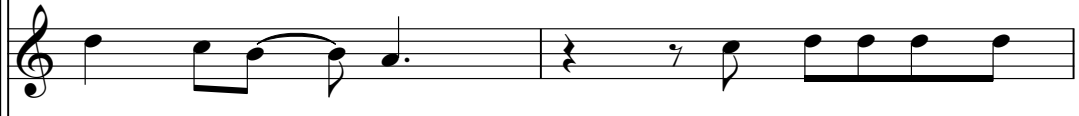

A. Bass

Tape Smp. Str

62

Perc.

J. Gtr.

J. Gtr.

J. Gtr.

A. Bass

Tape Smp. Str

64

Perc.

J. Gtr.

J. Gtr.

J. Gtr.

A. Bass

Tape Smp. Str

66

68

70

Perc.

J. Gtr.

J. Gtr.

J. Gtr.

A. Bass

Tape Smp. Str

72

Perc.

J. Gtr.

J. Gtr.

J. Gtr.

A. Bass

Tape Smp. Str

74

Perc.

J. Gtr.

J. Gtr.

J. Gtr.

A. Bass

Tape Smp. Str

77

Perc.

J. Gtr.

J. Gtr.

A. Bass

Tape Smp. Str

79

Perc.

J. Gtr.

J. Gtr.

A. Bass

Tape Smp. Str

The Eagles - Tequila Sunrise

Percussion

♩ = 109,999908

2

Measures 7-9: Continuation of the rhythmic pattern, with some variations in note values and accents.

Measures 10-12: Continuation of the rhythmic pattern, maintaining the established groove.

Measures 16-18: Continuation of the rhythmic pattern, showing the steady progression of the piece.

Measures 19-21: Continuation of the rhythmic pattern, with some syncopation and accents.

Measures 28-30: Continuation of the rhythmic pattern, concluding the section shown on this page.

V.S.

Percussion

33

36

39

42

45

48

51

54

57

60

63

66

69

72

75

78

Vibraphone

The Eagles - Tequila Sunrise

♩ = 109,999908

5

8

72

♩ = 109,999908

2

7

12

18

25

30

36

40

44

47

V.S.

50

54

58

65

70

76

79

♩ = 109,999908

2

7

12

16

20

24

29

33

37

41

V.S.

45

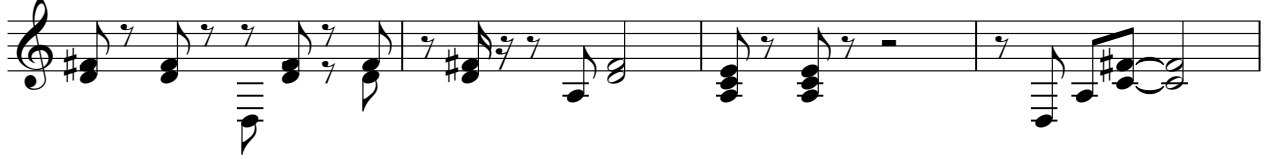

49

53

57

61

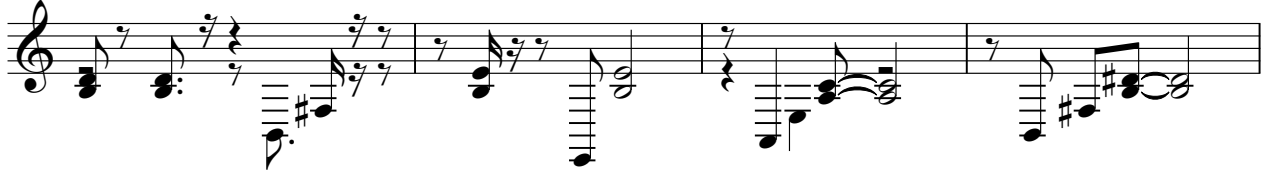

65

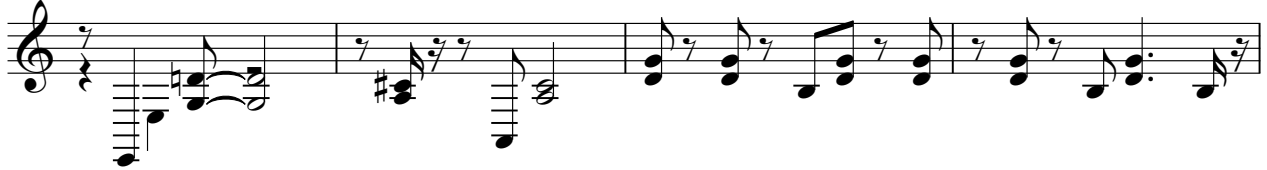

69

73

78

♩ = 109,999908

10

14

20

26

31

36

42

47

9

60

63

67

71

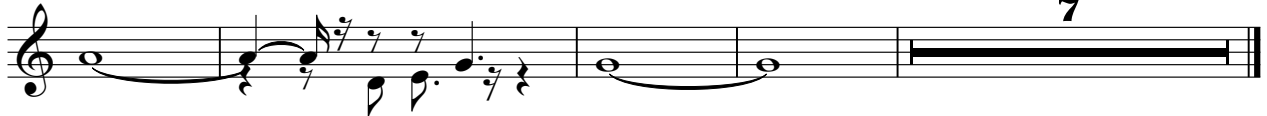

The Eagles - Tequila Sunrise

Acoustic Bass

♩ = 109,999908

2

7

12

17

22

27

32

37

42

47

V.S.

52

57

62

67

72

77

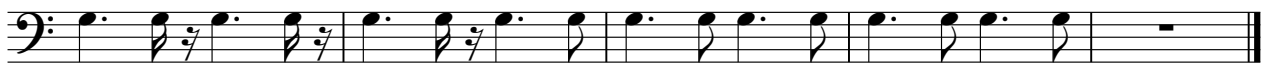

Tape Sampler Keyboard [Strings] The Eagles - Tequila Sunrise

♩ = 109,999908

V.S.

42

49

56

63

70

76
