

The Eagles - The Sad Cafe

♩ = 102,000053

Recorder (lead vocal)

Ocarina (background vocals)

Tenor saxophone

Drums

Steel acoustic guitar (guitar 1)

Steel acoustic guitar (guitar 2)

Steel acoustic guitar (guitar 4)

Steel acoustic guitar (guitar 5, track 1)

Steel acoustic guitar (guitar 5, track 2)

Clean electric guitar (guitar 3)

Fingered electric bass

Electric piano 1

♩ = 102,000053

Voice oohs

6

Fingered electric bass

Electric piano 1

10

Drums

Steel acoustic guitar (guitar 1)

Steel acoustic guitar (guitar 2)

Clean electric guitar (guitar 3)

Fingered electric bass

Electric piano 1

13

Drums

Steel acoustic guitar (guitar 1)

Steel acoustic guitar (guitar 2)

Clean electric guitar (guitar 3)

Fingered electric bass

Electric piano 1

16

Recorder (lead vocal)

Drums

Steel acoustic guitar (guitar 1)

Steel acoustic guitar (guitar 2)

Clean electric guitar (guitar 3)

Fingered electric bass

Electric piano 1

19

Recorder (lead vocal)

Drums

Steel acoustic guitar (guitar 1)

Steel acoustic guitar (guitar 2)

Clean electric guitar (guitar 3)

Fingered electric bass

Electric piano 1

22

Recorder (lead vocal)

Drums

Steel acoustic guitar (guitar 1)

Steel acoustic guitar (guitar 2)

Clean electric guitar (guitar 3)

Fingered electric bass

Electric piano 1

24

Recorder (lead vocal)

Drums

Steel acoustic guitar (guitar 1)

Steel acoustic guitar (guitar 2)

Clean electric guitar (guitar 3)

Fingered electric bass

Electric piano 1

27

Recorder (lead vocal)

Drums

Steel acoustic guitar (guitar 1)

Steel acoustic guitar (guitar 2)

Clean electric guitar (guitar 3)

Fingered electric bass

Electric piano 1

30

Recorder (lead vocal)
Drums
Steel acoustic guitar (guitar 1)
Steel acoustic guitar (guitar 2)
Clean electric guitar (guitar 3)
Fingered electric bass
Electric piano 1

32

Recorder (lead vocal)
Drums
Steel acoustic guitar (guitar 1)
Steel acoustic guitar (guitar 2)
Clean electric guitar (guitar 3)
Fingered electric bass
Electric piano 1

35

Recorder (lead vocal)

Drums

Steel acoustic guitar (guitar 1)

Steel acoustic guitar (guitar 2)

Clean electric guitar (guitar 3)

Fingered electric bass

Electric piano 1

37

Recorder (lead vocal)

Drums

Steel acoustic guitar (guitar 1)

Steel acoustic guitar (guitar 2)

Clean electric guitar (guitar 3)

Fingered electric bass

Electric piano 1

39

Recorder (lead vocal)

Drums

Steel acoustic guitar (guitar 1)

Steel acoustic guitar (guitar 2)

Clean electric guitar (guitar 3)

Fingered electric bass

Electric piano 1

41

Recorder (lead vocal)

Drums

Steel acoustic guitar (guitar 1)

Steel acoustic guitar (guitar 2)

Clean electric guitar (guitar 3)

Fingered electric bass

Electric piano 1

43

Recorder (lead vocal)

Drums

Steel acoustic guitar (guitar 1)

Steel acoustic guitar (guitar 2)

Clean electric guitar (guitar 3)

Fingered electric bass

Electric piano 1

45

Recorder (lead vocal)

Drums

Steel acoustic guitar (guitar 1)

Steel acoustic guitar (guitar 2)

Clean electric guitar (guitar 3)

Fingered electric bass

Electric piano 1

47

Recorder (lead vocal)

Drums

Steel acoustic guitar (guitar 1)

Steel acoustic guitar (guitar 2)

Clean electric guitar (guitar 3)

Fingered electric bass

Electric piano 1

49

Recorder (lead vocal)

Drums

Steel acoustic guitar (guitar 1)

Steel acoustic guitar (guitar 2)

Clean electric guitar (guitar 3)

Fingered electric bass

Electric piano 1

51

Recorder (lead vocal)

Ocarina (background vocals)

Drums

Steel acoustic guitar (guitar 1)

Steel acoustic guitar (guitar 2)

Clean electric guitar (guitar 3)

Fingered electric bass

Electric piano 1

Detailed description of the musical score: The score is for measures 51 and 52. Recorder (lead vocal) and Ocarina (background vocals) both play a melodic line starting with a half note G4, followed by a quarter note A4, and then a triplet of eighth notes (B4, A4, G4). Drums play a consistent rhythm of quarter notes on the bass drum and eighth notes on the snare. Steel acoustic guitar (guitar 1) and Steel acoustic guitar (guitar 2) play a rhythmic pattern of chords, primarily G4 and A4, with a strumming pattern. Clean electric guitar (guitar 3) plays a melodic line starting with a quarter note G4, followed by a quarter note A4, and then a half note B4. Fingered electric bass plays a bass line starting with a half note G2, followed by a quarter note A2, and then a half note B2. Electric piano 1 plays a sustained chord of G4 and A4, followed by a melodic line of quarter notes (B4, A4, G4).

53

Recorder (lead vocal)

Ocarina (background vocals)

Drums

Steel acoustic guitar (guitar 1)

Steel acoustic guitar (guitar 2)

Clean electric guitar (guitar 3)

Fingered electric bass

Electric piano 1

55

Recorder (lead vocal)
Ocarina (background vocals)
Drums
Steel acoustic guitar (guitar 1)
Steel acoustic guitar (guitar 2)
Clean electric guitar (guitar 3)
Fingered electric bass
Electric piano 1

57

Recorder (lead vocal)
Ocarina (background vocals)
Drums
Steel acoustic guitar (guitar 1)
Steel acoustic guitar (guitar 2)
Clean electric guitar (guitar 3)
Fingered electric bass
Electric piano 1

59

Recorder (lead vocal)

Drums

Steel acoustic guitar (guitar 1)

Steel acoustic guitar (guitar 2)

Clean electric guitar (guitar 3)

Fingered electric bass

Electric piano 1

61

Recorder (lead vocal)

Drums

Steel acoustic guitar (guitar 1)

Steel acoustic guitar (guitar 2)

Clean electric guitar (guitar 3)

Fingered electric bass

Electric piano 1

63

Recorder (lead vocal)

Drums

Steel acoustic guitar (guitar 1)

Steel acoustic guitar (guitar 2)

Clean electric guitar (guitar 3)

Fingered electric bass

Electric piano 1

65

Recorder (lead vocal)

Drums

Steel acoustic guitar (guitar 1)

Steel acoustic guitar (guitar 2)

Clean electric guitar (guitar 3)

Fingered electric bass

Electric piano 1

67

Drums

Steel acoustic guitar (guitar 1)

Steel acoustic guitar (guitar 2)

Steel acoustic guitar (guitar 4)

Steel acoustic guitar (guitar 5, track 1)

Clean electric guitar (guitar 3)

Fingered electric bass

Electric piano 1

69

71

Drums

Steel acoustic guitar (guitar 1)

Steel acoustic guitar (guitar 2)

Steel acoustic guitar (guitar 4)

Steel acoustic guitar (guitar 5, track 1)

Steel acoustic guitar (guitar 5, track 2)

Clean electric guitar (guitar 3)

Fingered electric bass

Electric piano 1

73

Recorder (lead vocal)

Drums

Steel acoustic guitar (guitar 1)

Steel acoustic guitar (guitar 2)

Steel acoustic guitar (guitar 4)

Steel acoustic guitar (guitar 5, track 1)

Steel acoustic guitar (guitar 5, track 2)

Clean electric guitar (guitar 3)

Fingered electric bass

Electric piano 1

75

Recorder (lead vocal)

Ocarina (background vocals)

Drums

Steel acoustic guitar (guitar 1)

Steel acoustic guitar (guitar 2)

Clean electric guitar (guitar 3)

Fingered electric bass

Electric piano 1

77

Recorder (lead vocal)

Ocarina (background vocals)

Drums

Steel acoustic guitar (guitar 1)

Steel acoustic guitar (guitar 2)

Clean electric guitar (guitar 3)

Fingered electric bass

Electric piano 1

79

Recorder (lead vocal)

Ocarina (background vocals)

Drums

Steel acoustic guitar (guitar 1)

Steel acoustic guitar (guitar 2)

Clean electric guitar (guitar 3)

Fingered electric bass

Electric piano 1

81

Recorder (lead vocal)

Ocarina (background vocals)

Drums

Steel acoustic guitar (guitar 1)

Steel acoustic guitar (guitar 2)

Clean electric guitar (guitar 3)

Fingered electric bass

Electric piano 1

83

Recorder (lead vocal)

Drums

Steel acoustic guitar (guitar 1)

Steel acoustic guitar (guitar 2)

Clean electric guitar (guitar 3)

Fingered electric bass

Electric piano 1

Voice oohs

85

Recorder (lead vocal)

Drums

Steel acoustic guitar (guitar 1)

Steel acoustic guitar (guitar 2)

Clean electric guitar (guitar 3)

Fingered electric bass

Electric piano 1

Voice oohs

87

Recorder (lead vocal)

Drums

Steel acoustic guitar (guitar 1)

Steel acoustic guitar (guitar 2)

Clean electric guitar (guitar 3)

Fingered electric bass

Electric piano 1

Voice oohs

Detailed description of the musical score: The score is for measures 87-89. Recorder (lead vocal) starts with a melodic line in measure 87. Drums has a steady rhythm. Steel acoustic guitar (guitar 1) has a rhythmic accompaniment. Steel acoustic guitar (guitar 2) and Clean electric guitar (guitar 3) have melodic lines. Fingered electric bass has a bass line. Electric piano 1 has a chordal accompaniment. Voice oohs has a vocal line.

89

Recorder (lead vocal)

Drums

Steel acoustic guitar (guitar 1)

Steel acoustic guitar (guitar 2)

Clean electric guitar (guitar 3)

Fingered electric bass

Electric piano 1

Voice oohs

92

Recorder (lead vocal)

Drums

Steel acoustic guitar (guitar 1)

Steel acoustic guitar (guitar 2)

Fingered electric bass

Electric piano 1

95

Recorder (lead vocal)

Drums

Fingered electric bass

Electric piano 1

98

Recorder (lead vocal)

Drums

Steel acoustic guitar (guitar 1)

Steel acoustic guitar (guitar 2)

Clean electric guitar (guitar 3)

Fingered electric bass

Electric piano 1

101

Recorder (lead vocal)

Drums

Steel acoustic guitar (guitar 1)

Steel acoustic guitar (guitar 2)

Clean electric guitar (guitar 3)

Fingered electric bass

Electric piano 1

103

Recorder (lead vocal)

Drums

Steel acoustic guitar (guitar 1)

Steel acoustic guitar (guitar 2)

Clean electric guitar (guitar 3)

Fingered electric bass

Electric piano 1

105

Recorder (lead vocal)
Drums
Steel acoustic guitar (guitar 1)
Steel acoustic guitar (guitar 2)
Clean electric guitar (guitar 3)
Fingered electric bass
Electric piano 1

107

Recorder (lead vocal)
Drums
Steel acoustic guitar (guitar 1)
Steel acoustic guitar (guitar 2)
Clean electric guitar (guitar 3)
Fingered electric bass
Electric piano 1

109

Recorder (lead vocal)

Tenor saxophone

Drums

Steel acoustic guitar (guitar 1)

Steel acoustic guitar (guitar 2)

Clean electric guitar (guitar 3)

Fingered electric bass

Electric piano 1

111

Tenor saxophone

Drums

Steel acoustic guitar (guitar 1)

Steel acoustic guitar (guitar 2)

Clean electric guitar (guitar 3)

Fingered electric bass

Electric piano 1

113

Tenor saxophone

Drums

Steel acoustic guitar (guitar 1)

Steel acoustic guitar (guitar 2)

Clean electric guitar (guitar 3)

Fingered electric bass

Electric piano 1

115

Tenor saxophone

Drums

Steel acoustic guitar (guitar 1)

Steel acoustic guitar (guitar 2)

Clean electric guitar (guitar 3)

Fingered electric bass

Electric piano 1

117

Tenor saxophone

Drums

Steel acoustic guitar (guitar 1)

Steel acoustic guitar (guitar 2)

Clean electric guitar (guitar 3)

Fingered electric bass

Electric piano 1

119

Tenor saxophone

Drums

Steel acoustic guitar (guitar 1)

Steel acoustic guitar (guitar 2)

Clean electric guitar (guitar 3)

Fingered electric bass

Electric piano 1

121

Tenor saxophone

Drums

Steel acoustic guitar (guitar 1)

Steel acoustic guitar (guitar 2)

Clean electric guitar (guitar 3)

Fingered electric bass

Electric piano 1

123

Tenor saxophone

Drums

Steel acoustic guitar (guitar 1)

Steel acoustic guitar (guitar 2)

Clean electric guitar (guitar 3)

Fingered electric bass

Electric piano 1

125

Tenor saxophone

Drums

Steel acoustic guitar (guitar 1)

Steel acoustic guitar (guitar 2)

Clean electric guitar (guitar 3)

Fingered electric bass

Electric piano 1

127

Tenor saxophone

Drums

Steel acoustic guitar (guitar 1)

Steel acoustic guitar (guitar 2)

Clean electric guitar (guitar 3)

Fingered electric bass

Electric piano 1

129

Tenor saxophone

Drums

Steel acoustic guitar (guitar 1)

Steel acoustic guitar (guitar 2)

Clean electric guitar (guitar 3)

Fingered electric bass

Electric piano 1

131

Tenor saxophone

Drums

Steel acoustic guitar (guitar 1)

Steel acoustic guitar (guitar 2)

Clean electric guitar (guitar 3)

Fingered electric bass

Electric piano 1

133

Tenor saxophone

Drums

Steel acoustic guitar (guitar 1)

Steel acoustic guitar (guitar 2)

Clean electric guitar (guitar 3)

Fingered electric bass

Electric piano 1

135

Tenor saxophone

Drums

Steel acoustic guitar (guitar 1)

Steel acoustic guitar (guitar 2)

Clean electric guitar (guitar 3)

Fingered electric bass

Electric piano 1

137

Tenor saxophone

Drums

Steel acoustic guitar (guitar 1)

Steel acoustic guitar (guitar 2)

Clean electric guitar (guitar 3)

Fingered electric bass

Electric piano 1

139

Tenor saxophone

Drums

Steel acoustic guitar (guitar 1)

Steel acoustic guitar (guitar 2)

Clean electric guitar (guitar 3)

Fingered electric bass

Electric piano 1

141

Tenor saxophone

Drums

Steel acoustic guitar (guitar 1)

Steel acoustic guitar (guitar 2)

Clean electric guitar (guitar 3)

Fingered electric bass

Electric piano 1

143

Tenor saxophone

Drums

Steel acoustic guitar (guitar 1)

Steel acoustic guitar (guitar 2)

Clean electric guitar (guitar 3)

Fingered electric bass

Electric piano 1

The Eagles - The Sad Cafe

Recorder (lead vocal)

$\text{♩} = 102,000053$

17

21

26

31

36

40

44

48

53

59

V.S.

Recorder (lead vocal)

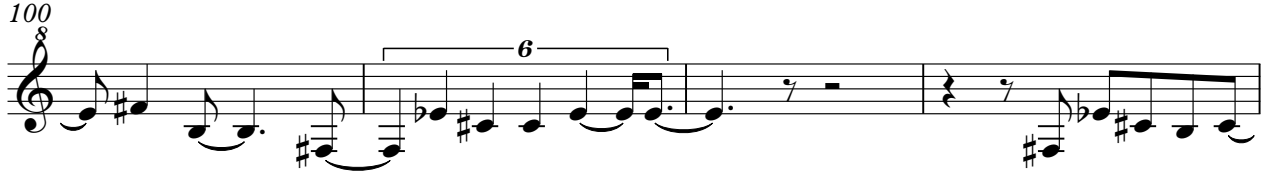

Ocarina (background vocals) The Eagles - The Sad Cafe

♩ = 102,000053

50

50 51 52 53 54

55

55 56 57 58 59 60 61 62 63 64 65 66 67 68 69 70 71 72 73 74 75

75

75 76 77 78 79 80

80

80 81 82 83 84

The Eagles - The Sad Cafe

Tenor saxophone

♩ = 102,000053

109

113

118

122

126

130

134

138

141

2

The Eagles - The Sad Cafe

Drums

♩ = 102,000053
9

14

19

23

27

31

35

39

43

47

V.S.

Drums

51

55

59

63

67

71

75

80

84

88

93

98

102

106

110

114

118

122

126

130

V.S.

4

Drums

134

138

141

The Eagles - The Sad Cafe

Steel acoustic guitar (guitar 1)

♩ = 102,000053

9

14

19

24

30

35

38

41

44

47

V.S.

50

53

56

60

65

69

72

75

78

81

84

87

90

101

107

110

113

116

119

122

V.S.

125

128

131

134

137

140

142

The Eagles - The Sad Cafe

Steel acoustic guitar (guitar 2)

♩ = 102,000053

9

14

19

24

30

35

38

41

44

47

V.S.

50

53

56

60

65

69

72

76

80

84

3

88

3

93

6

104

108

111

114

117

120

123

126

V.S.

Steel acoustic guitar (guitar 2)

129

132

135

138

141

143

The Eagles - The Sad Cafe

Steel acoustic guitar (guitar 4)

♩ = 102,000053

66

66

70

70

73

71

73

71

The Eagles - The Sad Cafe
Steel acoustic guitar (guitar 5, track 1)

♩ = 102,000053

66

70

73

71

The Eagles - The Sad Cafe
Steel acoustic guitar (guitar 5, track 2)

♩ = 102,000053

70

73

71

The Eagles - The Sad Cafe

Clean electric guitar (guitar 3)

♩ = 102,000053

9

14

19

24

30

36

41

46

51

55

V.S.

59

65

70

76

80

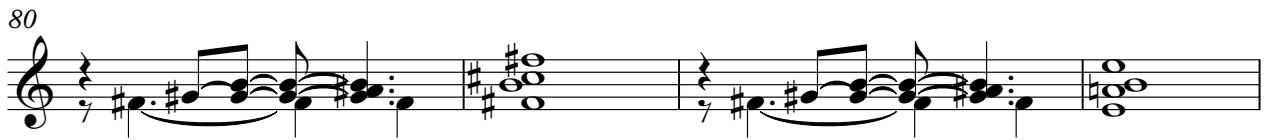

84

88

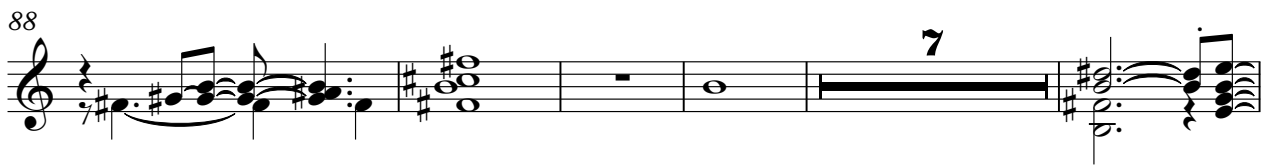

100

105

110

115

120

125

129

133

137

141

The Eagles - The Sad Cafe

Fingered electric bass

♩ = 102,000053

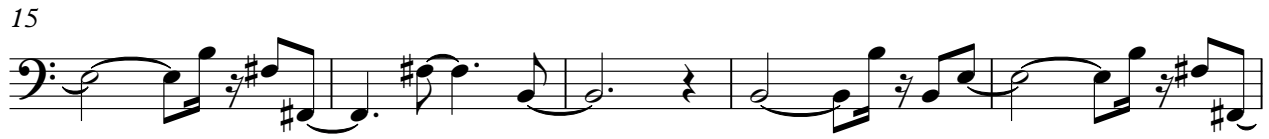

V.S.

54

59

64

69

73

78

82

86

90

96

101

105

111

116

121

126

132

137

141

The Eagles - The Sad Cafe

Electric piano 1

♩ = 102,000053

Measures 1-6 of the electric piano part. The music is in 4/4 time and D major. The right hand features a complex, arpeggiated accompaniment with many accidentals, while the left hand plays a simple bass line.

7

Measures 7-11 of the electric piano part. The right hand continues with its intricate arpeggiated texture, and the left hand maintains the bass line.

12

Measures 12-16 of the electric piano part. The right hand's arpeggiated accompaniment is prominent, with the left hand providing a steady bass accompaniment.

17

Measures 17-21 of the electric piano part. The right hand's arpeggiated accompaniment continues, with the left hand playing the bass line.

22

Measures 22-26 of the electric piano part. The right hand's arpeggiated accompaniment is consistent, with the left hand playing the bass line.

27

Measures 27-31 of the electric piano part. The right hand's arpeggiated accompaniment continues, with the left hand playing the bass line.

V.S.

32

37

42

47

51

55

58

63

68

73

77

83

V.S.

89

94

99

104

108

112

116

120

124

128

132

137

V.S.

140

2

2

Voice oohs

The Eagles - The Sad Cafe

♩ = 102,000053

82

87

55