

# The Eagles - Victim of Love

$\text{♩} = 83,999969$

4

Drums

Guitar 1

Guitar 3

Guitar 4

Double Guitar 1

Echo Guitar 3&4

Echo Guitar 3&4

Bass

6

Drums

Guitar 1

Guitar 2

Guitar 3

Guitar 4

Double Guitar 1

Echo Guitar 3&4

Echo Guitar 3&4

Bass

9

Lead Vocals

Drums

Guitar 2

Guitar 3

Guitar 4

Double Guitar 1

Echo Guitar 3&4

Echo Guitar 3&4

Bass

12

Lead Vocals

Drums

Guitar 3

Guitar 4

Echo Guitar 3&4

Echo Guitar 3&4

Bass

14

Lead Vocals

Drums

Guitar 2

Guitar 3

Guitar 4

Echo Guitar 3&4

Echo Guitar 3&4

Bass

16

Lead Vocals

Drums

Guitar 3

Guitar 4

Echo Guitar 3&4

Echo Guitar 3&4

Bass

18

Lead Vocals

Drums

Guitar 2

Guitar 3

Guitar 4

Echo Guitar 3&4

Echo Guitar 3&4

Bass

20

Lead Vocals

Drums

Guitar 3

Guitar 4

Echo Guitar 3&4

Echo Guitar 3&4

Bass

22

24

Lead Vocals

Drums

Guitar 2

Guitar 3

Guitar 4

Echo Guitar 3&4

Echo Guitar 3&4

Bass

Backup Vocals 1

27

Lead Vocals

Drums

Guitar 2

Guitar 3

Guitar 4

Bass

Backup Vocals 1

30

Lead Vocals

Drums

Guitar 2

Guitar 3

Guitar 4

Echo Guitar 3&4

Echo Guitar 3&4

Bass

Backup Vocals 2

Detailed description of the musical score: The score is for a song in a 3/4 time signature with a key signature of one flat (B-flat). It begins at measure 30. The Lead Vocals part features a melodic line with eighth and quarter notes. The Drums part shows a consistent pattern of eighth notes on the snare and bass drum, with a cymbal crash in measure 31. Guitar 2 plays a melodic line with some bends and a double bar line in measure 31. Guitar 3 and 4 play a rhythmic accompaniment with chords and a triplet in measure 31. The two Echo Guitar 3&4 parts provide a layered harmonic background. The Bass part has a simple, steady line. Backup Vocals 2 provide harmonic support with sustained chords.

32

Lead Vocals

Drums

Guitar 2

Guitar 3

Guitar 4

Echo Guitar 3&4

Echo Guitar 3&4

Bass

Backup Vocals 2

35

Lead Vocals

Drums

Guitar 2

Guitar 3

Guitar 4

Echo Guitar 3&4

Echo Guitar 3&4

Bass

37

Lead Vocals

Drums

Guitar 2

Guitar 3

Guitar 4

Echo Guitar 3&4

Echo Guitar 3&4

Bass

39

Lead Vocals  
Drums  
Guitar 2  
Guitar 3  
Guitar 4  
Echo Guitar 3&4  
Echo Guitar 3&4  
Bass

41

Lead Vocals  
Drums  
Guitar 2  
Guitar 3  
Guitar 4  
Echo Guitar 3&4  
Echo Guitar 3&4  
Bass

44

Lead Vocals

Drums

Guitar 2

Guitar 3

Guitar 4

Echo Guitar 3&4

Echo Guitar 3&4

Bass

47

Lead Vocals

Drums

Guitar 2

Guitar 3

Guitar 4

Echo Guitar 3&4

Echo Guitar 3&4

Bass

49

Lead Vocals

Drums

Guitar 2

Guitar 3

Guitar 4

Echo Guitar 3&4

Echo Guitar 3&4

Bass

Backup Vocals 1

52

55

59

Drums

Guitar 2

Guitar 3

Guitar 4

Echo Guitar 3&4

Echo Guitar 3&4

Bass

61

Drums

Guitar 2

Guitar 3

Guitar 4

Echo Guitar 3&4

Echo Guitar 3&4

Bass

63

Drums

Guitar 2

Guitar 3

Guitar 4

Echo Guitar 3&4

Echo Guitar 3&4

Bass

65

Drums

Guitar 2

Guitar 3

Guitar 4

Echo Guitar 3&4

Echo Guitar 3&4

Bass

67

Lead Vocals

Drums

Guitar 2

Guitar 3

Guitar 4

Bass

Backup Vocals 1

70

Lead Vocals

Drums

Guitar 2

Guitar 3

Guitar 4

Bass

Backup Vocals 1

73

Lead Vocals

Drums

Guitar 2

Guitar 3

Guitar 4

Bass

Backup Vocals 2

Backup Vocals 1

76

Lead Vocals

Drums

Guitar 2

Guitar 3

Guitar 4

Bass

79

82  $\text{♩} = 84,500023$

Lead Vocals

Drums

Guitar 2

Guitar 3

Guitar 4

Bass

Backup Vocals 2

Backup Vocals 3

85 ♩ = 82,699989      ♩ = 79,899963      ♩ = 74,099960

Lead Vocals

Drums

Guitar 2

Guitar 3

Guitar 4

Bass

Backup Vocals 2

Backup Vocals 1

♩ = 82,699989      ♩ = 79,899963      ♩ = 74,099960

# The Eagles - Victim of Love

## Lead Vocals

♩ = 83,999969

8

12

16

20

24

3

28

31

Lead Vocals

34

38

42

46

50

54

58

70

74

78

Lead Vocals

82

♩ = 84,50029

85

♩ = 82,699989      ♩ = 79,899963      ♩ = 74,099960

# The Eagles - Victim of Love

## Drums

♩ = 83,999969

8

13

18

23

27

31

35

40

45

V.S.

Drums

49

53

57

62

66

70

74

77

80

84

Guitar 1

The Eagles - Victim of Love

♩ = 83,999969

5

9

♩ = 84,500023 ♩ = 82,699989 ♩ = 79,899960

**74** **2** **2**

# The Eagles - Victim of Love

## Guitar 2

♩ = 83,999969

11

23

28

32

40

48

53

59

64

68

73

77

81

84

# The Eagles - Victim of Love

## Guitar 3

♩ = 83,999969

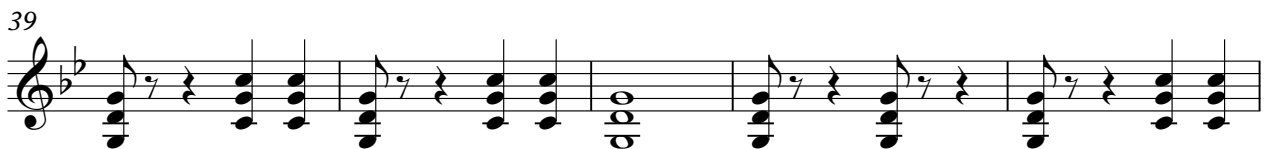

V.S.

53

59

63

68

72

77

82

$\text{♩} = 84,500023$        $\text{♩} = 82,699989$     $\text{♩} = 79,899963$     $\text{♩} = 74,099960$

Guitar 4

The Eagles - Victim of Love

♩ = 83,999969

6

11

16

21

26

30

36

41

45

V.S.

2

Guitar 4

49

53

59

63

68

72

76

♩ = 84,500023

80

♩ = 82,699989

♩ = 79,899963

♩ = 74,099960

84

♩ = 83,999969

5

9

♩ = 84,500023 ♩ = 82,699989 ♩ = 79,899963 ♩ = 80,999960

**74** **2** **2**

# The Eagles - Victim of Love

## Echo Guitar 3&4

♩ = 83,999969

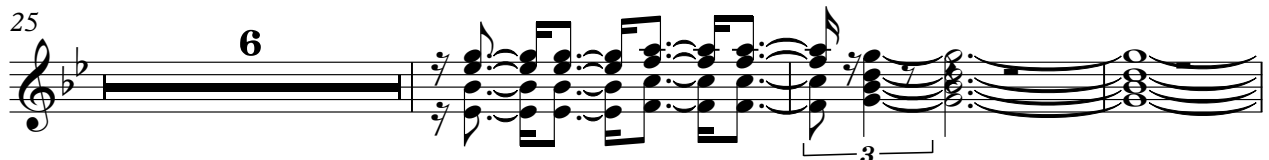

46

50

62

66

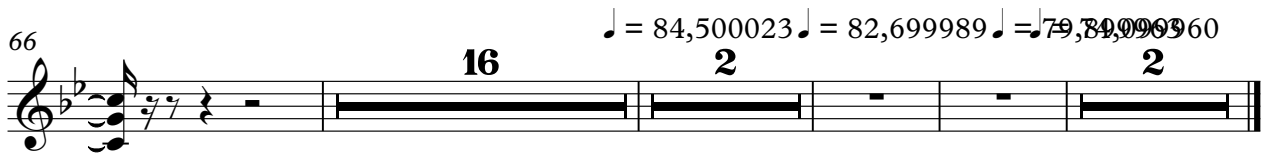

♩ = 83,999969

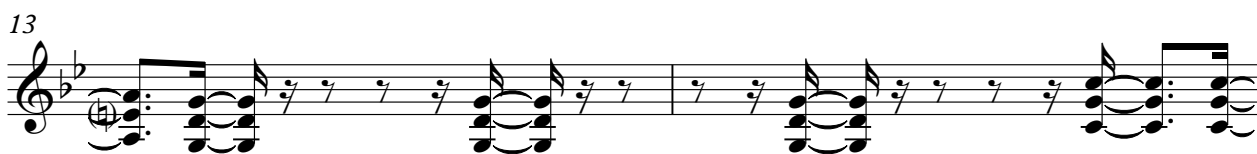

31

35

38

40

43

47

54

59

61

64

Echo Guitar 3&4 3

♩ = 84,500023   ♩ = 82,699989   ♩ = 79,899963   ♩ = 74,099960

67

**16**                      **2**    **2**

# The Eagles - Victim of Love

Bass

♩ = 83,999969

7

13

18

23

27

32

38

43

48

V.S.

52

57

63

68

72

76

80

♩ = 84,500023

84

♩ = 82,699989

♩ = 79,899963 ♩ = 74,099960

Backup Vocals 2

The Eagles - Victim of Love

♩ = 83,999969

30 23

57

15 6

81

♩ = 84,500023      ♩ = 82,699989      ♩ = 79,899960

2

Guitar 2 slide

The Eagles - Victim of Love

♩ = 83,999969

**56**

59

♩ = 84,500023   ♩ = 82,699989   ♩ = 79,899963   ♩ = 74,099960

**24**   **2**   **2**

Backup Vocals 3

The Eagles - Victim of Love

♩ = 83,999969

**81**

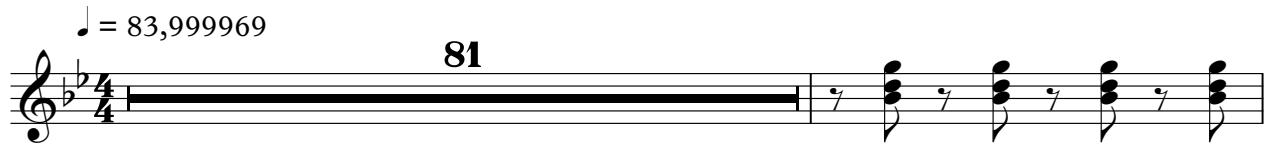

83 ♩ = 84,500023

♩ = 82,699989 ♩ = 79,899963 ♩ = 74,099960

**2**

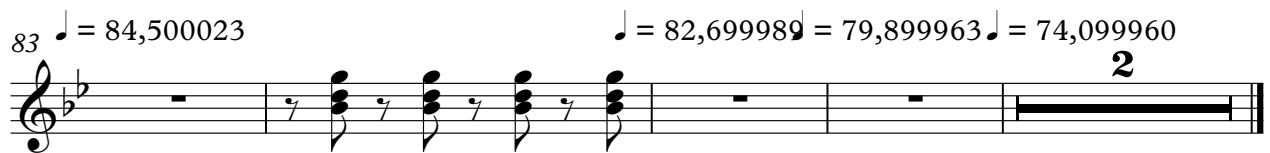

Backup Vocals 1

The Eagles - Victim of Love

♩ = 83,999969

24 3

30

20 3

55

12 3 3

75

3

80

3 2 2

♩ = 84,500023    ♩ = 82,699989    ♩ = 79,899963    ♩ = 74,099960