

The Eagles - Wasted Time

0.0"
1.1,00
Sequenced by Blake Wallace

8.2"
5.1,00
klaatu@texoma.net

♩ = 117,999901

A tempo marking $\text{♩} = 117,999901$ is present at the bottom of the score.

8

Lead Vocals

Drums

Guitar

Bass

Piano

13

Lead Vocals

Guitar

Bass

Piano

17

Lead Vocals

Guitar

Bass

Piano

22

Lead Vocals

Guitar

Bass

Piano

Organ

27

Lead Vocals

Guitar

Bass

Piano

Organ

32

Lead Vocals

Guitar

Bass

Piano

Organ

37

Lead Vocals

Guitar

Bass

Piano

41

Lead Vocals

Guitar

Bass

Piano

Strings

46

Lead Vocals

Guitar

Bass

Piano

Strings

52

Lead Vocals

Drums

Guitar

Bass

Piano

Organ

Strings

57

Lead Vocals

Drums

Guitar

Bass

Piano

Organ

Strings

61

Lead Vocals

Drums

Guitar

Bass

Piano

Organ

Strings

65

Lead Vocals

Drums

Bass

Piano

Organ

Strings

70

Lead Vocals

Drums

Bass

Piano

Organ

Strings

74

Lead Vocals
Drums
Bass
Piano
Organ
Strings

79

Lead Vocals
Drums
Bass
Piano
Organ
Back Vocals
Strings

83

Lead Vocals

Drums

Bass

Piano

Organ

Back Vocals

Strings

87

Lead Vocals

Bass

Piano

91

Lead Vocals
Drums
Guitar
Bass
Piano

97

Lead Vocals
Drums
Guitar
Bass
Piano
Organ
Back Vocals
Strings

100

Lead Vocals

Drums

Guitar

Bass

Piano

Organ

Back Vocals

Strings

- Drums:** Shows a complex rhythmic pattern with various note values and rests.
- Guitar:** Includes a guitar tab with fret numbers 3 and 4, indicating specific fret positions for the strings.
- Piano:** Features a harmonic accompaniment with chords and melodic fragments.
- Organ:** Plays sustained chords with a characteristic organ sound.
- Back Vocals:** Provides harmonic support with sustained notes and chords.
- Strings:** Features sustained notes with a sharp sign, likely indicating a specific string or fret position.

104

Lead Vocals

Drums

Guitar

Bass

Back Vocals

Piano

Organ

Strings

108

Lead Vocals

Drums

Guitar

Bass

Back Vocals

Piano

Organ

Strings

112

Lead Vocals

Drums

Guitar

Bass

Back Vocals

Piano

Organ

Strings

116

Lead Vocals

Bass

Piano

Strings

122

Lead Vocals

Drums

Guitar

Bass

Piano

Organ

Strings

127

Lead Vocals

Drums

Guitar

Bass

Piano

Organ

Strings

132

Lead Vocals
Drums
Guitar
Bass
Piano
Organ
Strings

135

Lead Vocals
Drums
Guitar
Bass
Piano
Organ
Strings

Lead Vocals The Eagles - Wasted Time

♩ = 117,999901

8

14

19

23

28

34

38

42

47

52

Copyright © 1998 by Blake Wallace

106

110

114

119

126

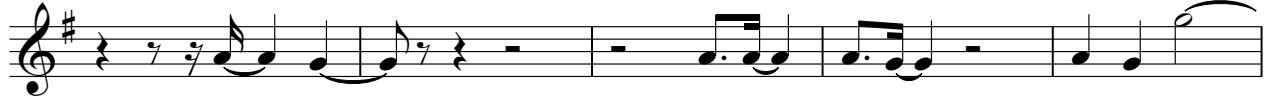

131

Drums The Eagles - Wasted Time

♩ = 117,999901

2

9

43

56

61

66

72

79

83

9

Copyright © 1998 by Blake Wallace

96

100

104

109

113

128

132

The Eagles - Wasted Time

Guitar

♩ = 117,999901

7

E					
T				1 1	1 1 1 1
A				0 0	
B				2 2	
E			3	3	0 3 3
A					

13

T	1	1	1 1 1 1	1	1	0 0	0	8
A		2	2 2		3 2	0	0 0	
B		3	3					

19

T	8	8	8	8	8	8	8 7	7
A							6 8	8
B								

27

T		11 10 8 4						
A			1 3	0		2 3 2	0 2 3 2	
B						3 3		

36

T						0 1 0	2		3
A	3 0 2 0	2 3 0 2	2 3 2					2 3 2 3	0
B			3						

42

T	1				1 0 2	0			
A						3 2 0			
B									

56

T	3 3	3 3 3	3	3 3 1	2 2	2			15
A									
B									

61

T	15 13	12 10 8 5	7						
A									
B									

Copyright © 1998 by Blake Wallace

2 96

Guitar

	5	3	1	0		3	1	0	0							
T																
A																
B						4	4	4	4	3	3	4	4			

104

T																
A																
B	3	3	5	5	0	1	0	5	0	0	1	0				

112

10

T																
A																
B	5	5						0	1	3	4	4				

128

T																
A																
B	0	1	3	4	4	4	1	3	0							

133

T																
A																
B	0	3	4	1	1	3										

Bass The Eagles - Wasted Time

♩ = 117,999901

8

16

25

34

43

51

59

68

76

85

94

101

107

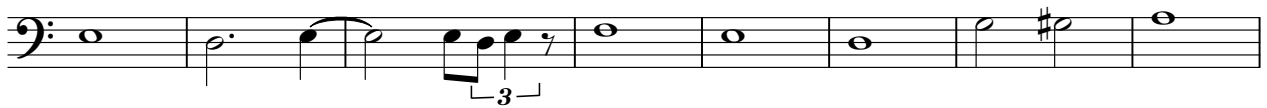

115

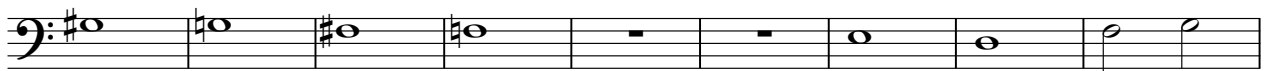

124

130

133

Back Vocals The Eagles - Wasted Time

♩ = 117,999901

104

109

25

Copyright © 1998 by Blake Wallace

Piano The Eagles - Wasted Time

♩ = 117,999901

7

13

20

26

34

117

124

130

134

Organ The Eagles - Wasted Time

♩ = 117,999901

24

30

55

64

72

79

87

100

Copyright © 1998 by Blake Wallace

2

Organ

106

113

11

129

133

Back Vocals The Eagles - Wasted Time

♩ = 117,999901

80 15

98

2

102

34

Copyright © 1998 by Blake Wallace

Strings The Eagles - Wasted Time

♩ = 117,999901

43 2 6

55

62 4

72

80 13

98

106

114 5

125 2

132

Copyright © 1998 by Blake Wallace