

The Eagles - Witchy Woman

♩ = 110,000107

Drums

Guitar

Bass

Piano

Piano (Melody)

Piano/Guitar (Harmony)

3

Drums

Guitar

Bass

Piano

Piano/Guitar (Harmony)

5

Drums

Guitar

Bass

Piano

Piano/Guitar (Harmony)

6

Drums

Guitar

Bass

Piano

Piano/Guitar (Harmony)

8

Drums

Guitar

Bass

Piano

Piano/Guitar (Harmony)

10

Drums

Guitar

Bass

Piano

Piano (Melody)

Piano/Guitar (Harmony)

12

Drums

Guitar

Bass

Bass notation for measures 12-15. The notation is on a single staff in bass clef with a key signature of one sharp (F#). It features a simple, rhythmic pattern of quarter and eighth notes, providing a steady bass line.

Piano

Piano (Melody)

Piano/Guitar (Harmony)

14

Drums

Guitar

Bass

Piano

Piano (Melody)

Piano/Guitar (Harmony)

16

Drums

Guitar

Bass

Piano

Piano (Melody)

Piano/Guitar (Harmony)

18

Drums

Guitar

Bass

Piano

Piano (Melody)

Piano/Guitar (Harmony)

20

Drums

Guitar

Bass

Piano

Piano (Melody)

Piano/Guitar (Harmony)

21

Drums

Drums staff notation showing a snare drum pattern (x) and a bass drum pattern (|) on a five-line staff.

Guitar

Bass

Bass staff notation in bass clef, showing a melodic line.

Piano

Piano (Melody)

Piano/Guitar (Harmony)

22

Drums

Guitar

Bass

Piano

Piano (Melody)

Piano/Guitar (Harmony)

24

Drums

Guitar

Bass

Piano

Piano (Melody)

Piano/Guitar (Harmony)

26

Drums

Guitar

Bass

Piano

Piano/Guitar (Harmony)

27

Drums

Guitar

Bass

Piano

Piano/Guitar (Harmony)

29

Drums

Guitar

Bass

Piano

Piano (Melody)

Piano/Guitar (Harmony)

31

Drums

Guitar

Bass

Piano

Piano (Melody)

Piano/Guitar (Harmony)

33

Drums

Guitar

Bass

Piano

Piano (Melody)

Piano/Guitar (Harmony)

34

Drums

Guitar

Bass

Bass notation for measures 34 and 35. The notation is on a single staff in a key signature of two flats. It features a simple, steady melodic line with quarter and eighth notes.

Piano

Piano (Melody)

Piano/Guitar (Harmony)

36

Drums

Guitar

Bass

Piano

Piano (Melody)

Piano/Guitar (Harmony)

38

Drums

Guitar

Bass

Piano

Piano (Melody)

Piano/Guitar (Harmony)

39

Drums

Guitar

Bass

Piano

Piano (Melody)

Piano/Guitar (Harmony)

40

Drums

Guitar

Bass

Piano

Piano (Melody)

Piano/Guitar (Harmony)

42

Drums

Guitar

Bass

Piano

Piano (Melody)

Piano/Guitar (Harmony)

44

Drums

Guitar

Bass

Piano

Piano (Melody)

Piano/Guitar (Harmony)

46

Drums

Guitar

Bass

Piano

Piano/Guitar (Harmony)

47

Drums

Guitar

Bass

Piano

Piano/Guitar (Harmony)

49

Drums

Guitar

Bass

Piano

Piano (Melody)

Piano/Guitar (Harmony)

51

Drums

Guitar

Bass

Bass notation for measures 51-54. The notation is in a key with two flats and shows a steady eighth-note bass line.

Piano

Piano (Melody)

Piano/Guitar (Harmony)

53

Drums

Guitar

Bass

Bass notation for measures 53-56. The bass line is a simple, steady eighth-note pattern in the lower register.

Piano

Piano (Melody)

Piano/Guitar (Harmony)

54

Drums

Guitar

Bass

Piano

Piano (Melody)

Piano/Guitar (Harmony)

55

Drums

Guitar

Bass

Piano

Piano (Melody)

Piano/Guitar (Harmony)

56

Drums

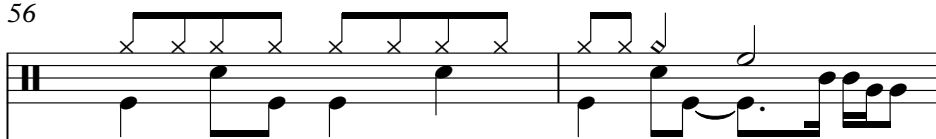

Guitar

Bass

Piano

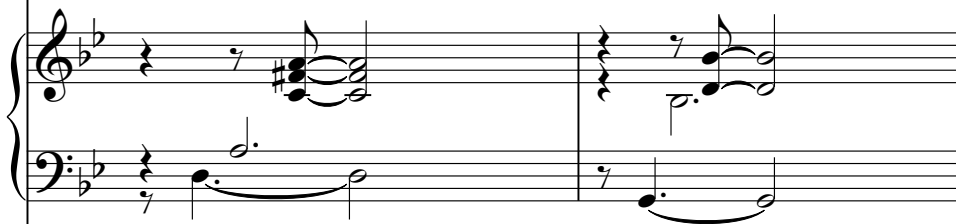

Piano (Melody)

Piano/Guitar (Harmony)

58

Drums

Guitar

Bass

Piano

Piano (Melody)

Piano/Guitar (Harmony)

60

Drums

Guitar

Bass

Bass notation for measures 60-62. Measure 60 has a half note. Measure 61 has a half note. Measure 62 has a quarter note followed by an eighth note.

Piano

Piano (Melody)

Piano/Guitar (Harmony)

62

Drums

Guitar

Bass

Piano

Piano (Melody)

Piano/Guitar (Harmony)

64

Drums

Guitar

Bass

Piano

Piano (Melody)

Piano/Guitar (Harmony)

66

Drums

Guitar

Bass

Piano

Piano (Melody)

Piano/Guitar (Harmony)

68

Drums

Guitar

Bass

Bass notation for measures 68-71. The notation is on a single staff in a key signature of two flats. It features a simple, rhythmic pattern of eighth and quarter notes.

Piano

Piano (Melody)

Piano/Guitar (Harmony)

70

Drums

Guitar

Bass

Piano

Piano (Melody)

Piano/Guitar (Harmony)

72

Drums

Guitar

Bass

Bass notation for measures 72-75. The notation is on a single staff in a key signature of two flats. It features a series of quarter notes and eighth notes, including a prominent note with a sharp sign (#) in the second measure. The notes are grouped into two measures of four notes each.

Piano

Piano (Melody)

Piano/Guitar (Harmony)

73

Drums

Guitar

Bass

Piano

Piano (Melody)

Piano/Guitar (Harmony)

74

Drums

Guitar

Bass

Piano

Piano (Melody)

Piano/Guitar (Harmony)

The Eagles - Witchy Woman

Drums

♩ = 110,000107

5

9

13

17

21

25

29

33

37

V.S.

Drums

41

45

49

53

57

61

65

69

73

The Eagles - Witchy Woman

Guitar

♩ = 110,000107

5

7

10

13

16

19

21

23

26

V.S.

29

32

35

38

40

42

45

48

52

54

56

59

62

65

68

71

73

The Eagles - Witchy Woman

Bass

♩ = 110,000107

V.S.

50

54

58

63

68

72

Piano

The Eagles - Witchy Woman

♩ = 110,000107

Measures 6-10 of the piano score. The right hand continues the melodic development with some rests, and the left hand maintains the bass line with occasional chordal textures.

Measures 11-15 of the piano score. The right hand has more complex chordal patterns, and the left hand features a prominent bass line with some rests.

Measures 16-20 of the piano score. The right hand has a more active melodic line, and the left hand continues the bass line with some rests.

Measures 21-25 of the piano score. The right hand has a melodic line with some rests, and the left hand continues the bass line with some rests.

Measures 26-30 of the piano score. The right hand has a melodic line with some rests, and the left hand continues the bass line with some rests.

V.S.

30

35

40

46

50

55

Piano (Melody)

The Eagles - Witchy Woman

♩ = 110,000107

9

13

17

22

29

34

39

43

3

4

Piano (Melody)

50

55

59

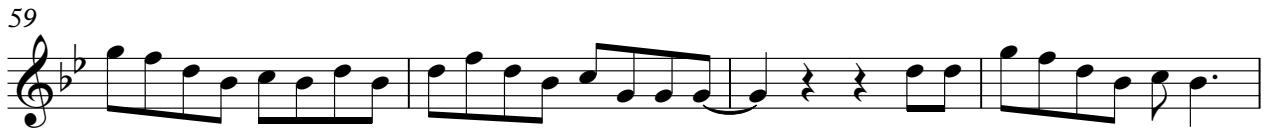

63

68

72

♩ = 110,000107

6

11

16

21

26

31

35

40

45

V.S.

50

55

59

64

69

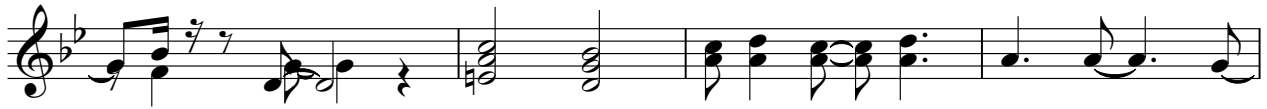

73

