

The Kinks - All Day and All of the Night

♩ = 125,000000

7

12

16

21

Sax  
Trombone  
Drums  
Guitar  
Guitar  
Bass  
Piano  
Organ

26

Sax  
Trombone  
Drums  
Guitar  
Guitar  
Bass  
Piano  
Organ

31

36

41

Sax

Trombone

Drums

Guitar

Guitar

Bass

Piano

Organ

45

Sax

Trombone

Drums

Guitar

Guitar

Bass

Piano

Organ

# The Kinks - All Day and All of the Night

Sax

♩ = 125,000000

5

10

16

21

26

31

36

41

44

3

# The Kinks - All Day and All of the Night

## Trombone

♩ = 125,000000

5

10

16

21

26

31

36

41

44

3

# The Kinks - All Day and All of the Night

## Drums

♩ = 125,000000

5

9

13

17

21

25

29

33

37

41

V.S.

2

Drums

45

# The Kinks - All Day and All of the Night

Guitar

♩ = 125,000000

**6**

10

14

18

22

26

30

34

38

42

V.S.

2

Guitar

45

2

# The Kinks - All Day and All of the Night

Guitar

♩ = 125,000000

6

10

14

19

23

27

31

35

40

V.S.

44

46

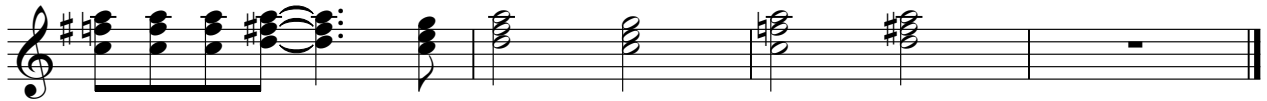

# The Kinks - All Day and All of the Night

Bass

♩ = 125,000000

6

11

16

21

26

31

36

41

45

# The Kinks - All Day and All of the Night

Piano

♩ = 125,000000

6

11

17

23

29

35

V.S.

2

Piano

40

45

# The Kinks - All Day and All of the Night

Organ

♩ = 125,000000

6

12

17

23

29

35

V.S.

2

Organ

40

45
