

The Kinks - So Tired of Waiting for You

$\text{♩} = 115,000031$

Sax

Trombone

Drums

Guitar

Guitar

Guitar

Bass

Piano

Organ

$\text{♩} = 115,000031$

4

Sax

Trombone

Drums

Guitar

Guitar

Guitar

Bass

Piano

Organ

7

This musical score is for a jazz ensemble and includes the following parts:

- Drums:** Rhythmic accompaniment with a snare drum line and a bass drum line.

10

Sax

Trombone

Drums

Guitar

Guitar

Guitar

Bass

Piano

Organ

13

16

Sax

Trombone

Drums

Guitar

Guitar

Guitar

Bass

Piano

Organ

19

22

Sax

Trombone

Drums

Guitar

Guitar

Guitar

Bass

Piano

Organ

25

28

Sax

Trombone

Drums

Guitar

Guitar

Guitar

Bass

Piano

Organ

30

33

36

39

42

Sax

Trombone

Drums

Guitar

Guitar

Guitar

Bass

Piano

Organ

45

Sax

Trombone

Drums

Guitar

Guitar

Guitar

Bass

Piano

Organ

48

Sax

Trombone

Drums

Guitar

Guitar

Guitar

Bass

Piano

Organ

51

Sax

Trombone

Drums

Guitar

Guitar

Guitar

Bass

Piano

Organ

54

57

This musical score is arranged for a seven-piece band. The instruments and their parts are as follows:

- Drums:** A steady 4/4 beat with a snare drum on the second and fourth beats and a bass drum on the first and third beats.
- Piano:** Chordal accompaniment in both treble and bass clefs, playing a consistent pattern of chords.
- Organ:** Chordal accompaniment in both treble and bass clefs, playing a consistent pattern of chords.

59

This musical score is arranged for a band and includes the following parts:

- Drums:** Rhythmic accompaniment with a snare drum and bass drum.

62

65

68

Sax

Trombone

Drums

Guitar

Guitar

Guitar

Bass

Piano

Organ

71

74

- Guitar (Rhythm):** Plays a series of chords, primarily triads and dyads, in a rhythmic pattern.
- Guitar (Bass):** Plays a series of chords, primarily triads and dyads, in a rhythmic pattern.
- Piano:** Provides harmonic support with chords and arpeggios.
- Organ:** Provides harmonic support with chords and arpeggios.

The Kinks - So Tired of Waiting for You

Sax

♩ = 115,000031

5

10

16

21

26

32

37

42

47

51

56

61

66

71

Trombone

The Kinks - So Tired of Waiting for You

♩ = 115,000031
5

10

16

21

26

32

37

42

47

51

2

56

Trombone

61

66

71

The Kinks - So Tired of Waiting for You

Drums

♩ = 115,000031

5

9

13

17

21

25

29

33

37

V.S.

Drums

41

44

48

52

56

60

64

68

72

75

The Kinks - So Tired of Waiting for You

Guitar

♩ = 115,000031

6

10

15

19

24

29

33

37

41

V.S.

45

49

54

59

64

69

73

The Kinks - So Tired of Waiting for You

Guitar

♩ = 115,000031

5

9

13

17

21

27

33

37

41

V.S.

45

49

55

61

65

69

73

♩ = 115,000031

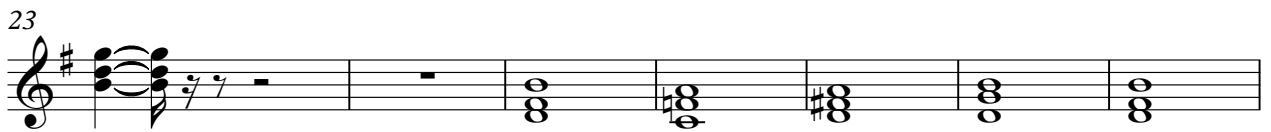

53

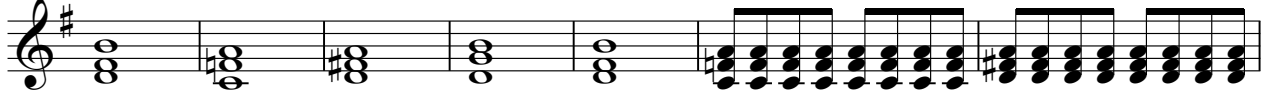

60

65

71

74

The Kinks - So Tired of Waiting for You

Bass

♩ = 115,000031

Piano

The Kinks - So Tired of Waiting for You

♩ = 115,000031

V.S.

35

42

48

54

59

64

70

74

The Kinks - So Tired of Waiting for You

Organ

♩ = 115,000031

8

15

21

26

30

V.S.

34

40

46

52

56

60

65

71
