

The Kinks - Waterloo Sunset

♩ = 112,004242

Snare

BassDrum

Becken

SteelGuit

MutGuit

Harmonia

CleanGuit

SteelGuit

CleanGuit

Harmonia

Bass

ChoirAAA

Strings

VoiceOOO

♩ = 112,004242

Strings

Piano

4

Snare

BassDrum

Becken

SteelGuit

MutGuit

CleanGuit

Bass

Strings

6

Snare

BassDrum

Becken

Powerride

SteelGuit

MutGuit

CleanGuit

SteelGuit

CleanGuit

Bass

Strings

Strings

8

Snare

BassDrum

Becken

SteelGuit

MutGuit

SteelGuit

CleanGuit

Bass

Strings

Strings

10

Snare

BassDrum

Becken

SteelGuit

MutGuit

Harmonia

SteelGuit

CleanGuit

Harmonia

Bass

Strings

VoiceOOO

13

15

Snare

BassDrum

Becken

SteelGuit

MutGuit

Harmonia

SteelGuit

CleanGuit

Harmonia

Bass

VoiceOOO

17

Snare

BassDrum

Becken

SteelGuit

MutGuit

Harmonia

SteelGuit

CleanGuit

Harmonia

Bass

VoiceOOO

19

Snare

BassDrum

Becken

Powerride

SteelGuit

Harmonia

SteelGuit

Harmonia

Bass

VoiceOOO

21

Snare

BassDrum

DrumFilli

Becken

SteelGuit

Harmonia

SteelGuit

Harmonia

Bass

VoiceOOO

23

Snare

BassDrum

Becken

Powerride

SteelGuit

MutGuit

Harmonia

CleanGuit

Harmonia

Bass

VoiceOOO

26

Snare

BassDrum

Becken

Powerride

SteelGuit

MutGuit

Harmonia

CleanGuit

CleanGuit

Harmonia

Bass

VoiceOOO

28

Snare

BassDrum

Becken

SteelGuit

MutGuit

Harmonia

CleanGuit

Harmonia

Bass

30

32

Snare

BassDrum

Becken

SteelGuit

MutGuit

Harmonia

CleanGuit

CleanGuit

Harmonia

Bass

Strings

34

36

- Becken:** Uses 'x' marks to denote cymbal hits, with some notes beamed together.

- SteelGuit (top):** Plays a complex melodic line with triplets and slurs.
- Harmonia (top):** Provides a melodic accompaniment with slurs.
- Harmonia (bottom):** Provides a melodic accompaniment with slurs.

38

40

Snare

BassDrum

DrumFilli

Becken

Powerride

SteelGuit

MutGuit

Harmonia

CleanGuit

SteelGuit

CleanGuit

Harmonia

Bass

VoiceOOO

42

44

46

48

Snare

BassDrum

DrumFilli

Becken

Powerride

SteelGuit

MutGuit

Harmonia

CleanGuit

SteelGuit

CleanGuit

Harmonia

Bass

VoiceOOO

50

52

54

Snare

BassDrum

Becken

SteelGuit

MutGuit

Harmonia

CleanGuit

Harmonia

Bass

56

Snare

BassDrum

Becken

Powerride

SteelGuit

MutGuit

Harmonia

CleanGuit

Harmonia

Bass

VoiceOOO

58

60

Snare

BassDrum

Becken

SteelGuit

MutGuit

Harmonia

CleanGuit

Harmonia

Bass

VoiceOOO

Strings

62

64

- SteelGuit (top):** A melodic line with chords and single notes.

66

Snare

BassDrum

DrumFilli

Becken

Powerride

SteelGuit

MutGuit

Harmonia

CleanGuit

SteelGuit

CleanGuit

Harmonia

Bass

VoiceOOO

68

- Steel Guitar:** Features a complex melodic line with many beamed notes and some chords.
- MutGuit:** Features a melodic line with frequent rests, indicating muted playing.
- CleanGuit:** Features a melodic line with frequent rests, similar to the Muted Guitar part.
- CleanGuit (lower):** Features a melodic line with frequent rests, similar to the upper CleanGuit part.
- Bass:** Features a simple bass line with two notes: a B-flat and a D sharp.

70

72

74

76

Snare

Bass Drum

Becken

SteelGuit

MutGuit

Harmonia

CleanGuit

CleanGuit

Harmonia

Bass

ChoirAAA

VoiceOOO

78

- MutGuit:** Features a melodic line with slurs and accents.
- CleanGuit (2):** Features a melodic line with slurs and accents.

80

82

Snare

BassDrum

Becken

Powerride

SteelGuit

MutGuit

Harmonia

CleanGuit

CleanGuit

Harmonia

Bass

ChoirAAA

Strings

Piano

84

86

Snare

BassDrum

DrumFilli

Becken

Powerride

SteelGuit

MutGuit

Harmonia

CleanGuit

CleanGuit

Harmonia

Bass

VoiceOOO

Strings

Piano

88

90

Snare

BassDrum

DrumFilli

Becken

Powerride

SteelGuit

MutGuit

CleanGuit

CleanGuit

Bass

VoiceOOO

Strings

Piano

Snare

The Kinks - Waterloo Sunset

♩ = 112,004242

2

8

14

19

24

30

36

41

47

52

V.S.

2

Snare

57

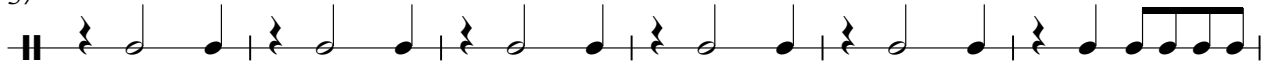

63

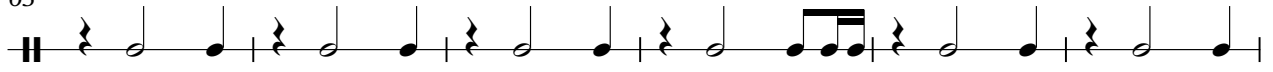

69

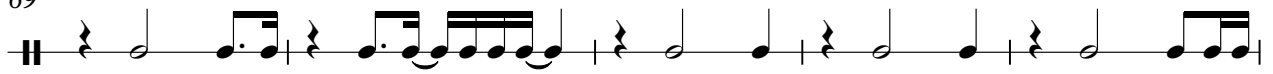

74

80

86

BassDrum

The Kinks - Waterloo Sunset

♩ = 112,004242

2

8

13

18

24

29

35

41

46

51

V.S.

2

BassDrum

56

62

68

73

78

84

88

DrumFilli

The Kinks - Waterloo Sunset

♩ = 112,004242

21 17

40 2

46 2 17

68 2 7

79 7 5

The Kinks - Waterloo Sunset

Becken

♩ = 112,004242

2

6

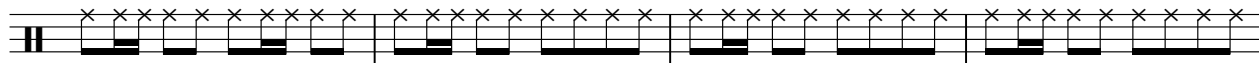

10

14

18

22

26

30

34

38

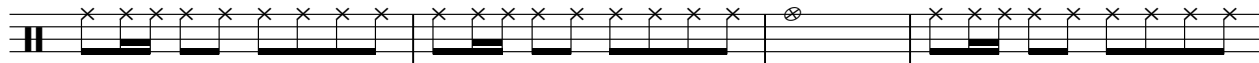

V.S.

79

82

85

88

5

The Kinks - Waterloo Sunset

Powerride

♩ = 112,004242

6 11 3

24 3 3 5 3

41 3 3 7

58 5 3 3 3

75 3 2

85 4

The Kinks - Waterloo Sunset

SteelGuit

♩ = 112,004242

2

6

10

14

18

23

27

32

36

40

V.S.

44

49

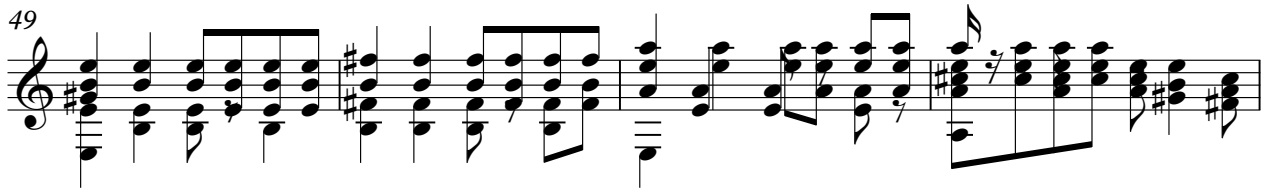

53

58

62

66

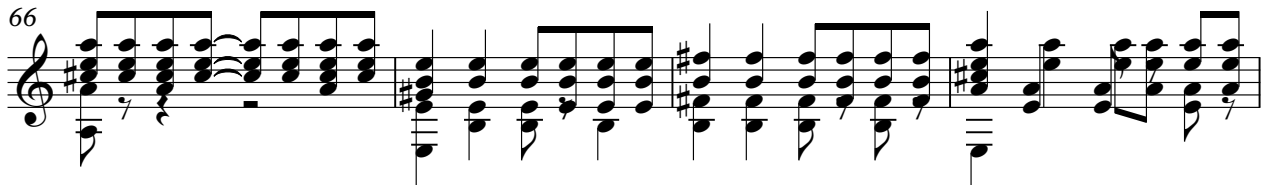

70

75

79

84

SteelGuit

88

♩ = 112,004242

4

6

10 **2**

15 **4**

23

27

31

34

36 **2**

39

43

50

54

58

60

62

66

70

77

81

5 5

♩ = 112,004242

9

14

19

24

29

34

39

44

49

53

Harmonia

57

61

66

71

76

84

♩ = 112,004242

4

6 **20**

28

32

34

36 **2**

42 **5**

53

57

60

62

69

82

87

The Kinks - Waterloo Sunset

SteelGuit

♩ = 112,004242

5

9

14

18

23

13

3

39

3

43

46

13

2

SteelGuit

62

66

70

73

The Kinks - Waterloo Sunset

CleanGuit

♩ = 112,004242

2

CleanGuit

75

79

84

The Kinks - Waterloo Sunset

Harmonia

♩ = 112, 004242

9

14

19

24

29

34

39

44

49

53

Harmonia

57

62

67

72

77

85

The Kinks - Waterloo Sunset

Bass

♩ = 112,004242

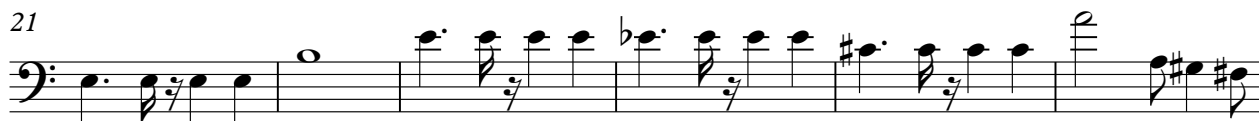

V.S.

56

61

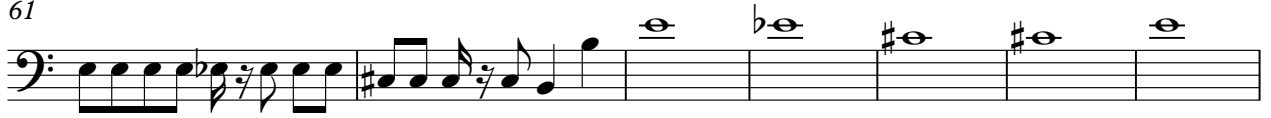

68

74

82

86

89

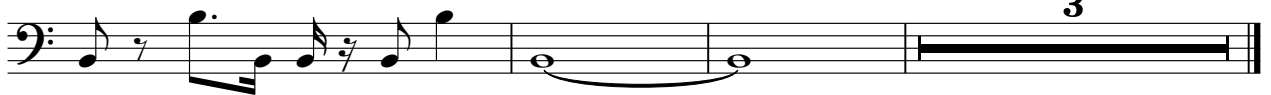

♩ = 112,004242 **70**

75

81 **11**

Strings

The Kinks - Waterloo Sunset

♩ = 112,004242

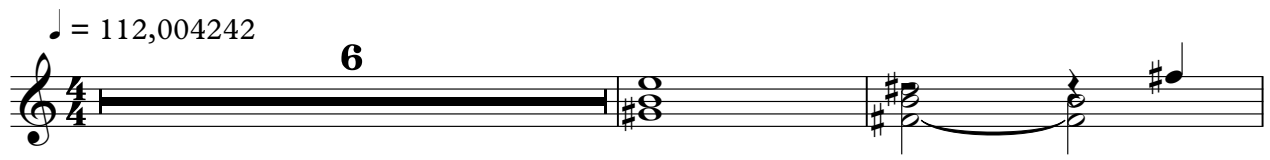

6

9

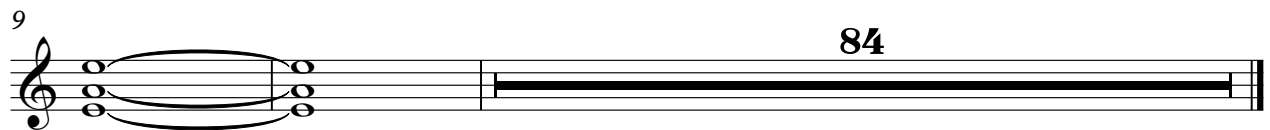

84

♩ = 112,004242

10

16

24

31

39

46

53

60

67

74

6

2

Voice000

85

The Kinks - Waterloo Sunset

Strings

♩ = 112,004242

2

25

33

21

60

18

84

89

3

Piano

The Kinks - Waterloo Sunset

♩ = 112,004242

80

83

87

89

3