

The Police - Bring On the Night

0.0"
1.1.00
Midi of The Police

♩ = 109,999908

Musical score for 'Bring On the Night' by The Police. The score is in 4/4 time and features the following instruments:

- Piccolo in Db
- Flute
- Percussion
- Jazz Guitar
- Electric Guitar
- Kora
- Kora
- Fretless Electric Bass
- Fretless Electric Bass
- Tape Sampler Keyboard [Brass]
- Pad 3 (Polysynth)

4

Perc. Percussion part starting at measure 4, showing a rhythmic pattern of eighth notes.

J. Gtr. Jazz Guitar part starting at measure 4, showing a rhythmic pattern of eighth notes.

6

Perc. 

J. Gtr. 

8

Perc. 

J. Gtr. 

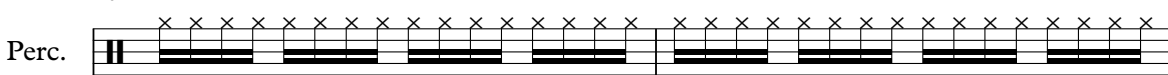

10

Perc. 

J. Gtr. 

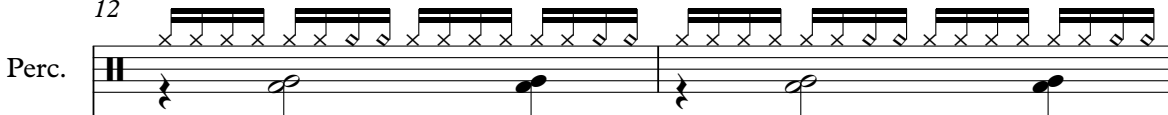

12

Perc. 

J. Gtr. 

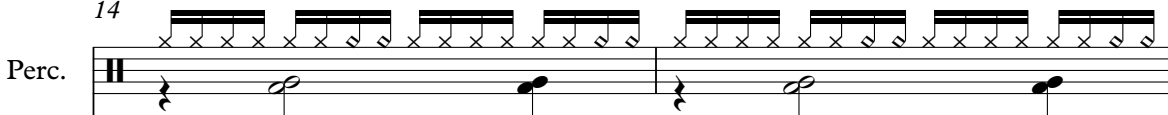

14

Perc. 

J. Gtr. 

16

17

18

Perc.

J. Gtr.

Kora

Kora

E. Bass

E. Bass

Tape Smp. Brs

19

Perc.

J. Gtr.

Kora

Kora

E. Bass

20

Perc.

J. Gtr.

Kora

Kora

E. Bass

E. Bass

Tape Smp. Brs

21

Perc.

J. Gtr.

Kora

Kora

E. Bass

E. Bass

Tape Smp. Brs

22

Perc. J. Gtr. Kora Kora E. Bass E. Bass Tape Smp. Brs

23

Perc. J. Gtr. Kora Kora E. Bass E. Bass Tape Smp. Brs

24

Perc.

J. Gtr.

Kora

Kora

E. Bass

E. Bass

Tape Smp. Brs

25

Perc.

J. Gtr.

Kora

Kora

E. Bass

E. Bass

Tape Smp. Brs

26

27

28

Perc.

J. Gtr.

Kora

Kora

E. Bass

E. Bass

Tape Smp. Brs

29

Perc.

J. Gtr.

Kora

Kora

E. Bass

E. Bass

Tape Smp. Brs

30

Perc.

J. Gtr.

Kora

Kora

E. Bass

E. Bass

Tape Smp. Brs

31

Perc.

J. Gtr.

Kora

Kora

E. Bass

E. Bass

Tape Smp. Brs

33

Perc.

J. Gtr.

Kora

E. Bass

E. Bass

Tape Smp. Brs

35

Perc.

J. Gtr.

Kora

E. Bass

E. Bass

Tape Smp. Brs

37

Perc.

J. Gtr.

Kora

E. Bass

E. Bass

Tape Smp. Brs

39

Perc.

J. Gtr.

Kora

E. Bass

E. Bass

Tape Smp. Brs

40

Perc.

J. Gtr.

Kora

Kora

E. Bass

E. Bass

Tape Smp. Brs

41

Perc.

J. Gtr.

Kora

Kora

E. Bass

E. Bass

Tape Smp. Brs

42

Perc.

J. Gtr.

Kora

Kora

E. Bass

E. Bass

Tape Smp. Brs

43

Perc.

J. Gtr.

Kora

Kora

E. Bass

44

45

46

Perc.

J. Gtr.

Kora

Kora

E. Bass

E. Bass

Tape Smp. Brs

47

Perc.

J. Gtr.

Kora

Kora

E. Bass

E. Bass

Tape Smp. Brs

48

Perc.

J. Gtr.

Kora

Kora

E. Bass

E. Bass

Tape Smp. Brs

49

Perc.

J. Gtr.

Kora

Kora

E. Bass

E. Bass

Tape Smp. Brs

50

Perc. J. Gtr. Kora Kora E. Bass E. Bass Tape Smp. Brs

51

Perc. J. Gtr. Kora Kora E. Bass E. Bass Tape Smp. Brs

52

Perc.

J. Gtr.

Kora

Kora

E. Bass

E. Bass

Tape Smp. Brs

53

Perc.

J. Gtr.

Kora

Kora

E. Bass

E. Bass

Tape Smp. Brs

54

Perc.

J. Gtr.

Kora

Kora

E. Bass

E. Bass

Tape Smp. Brs

55

Perc.

J. Gtr.

Kora

Kora

E. Bass

E. Bass

Tape Smp. Brs

57

Perc.

J. Gtr.

Kora

E. Bass

E. Bass

Tape Smp. Brs

59

Perc.

J. Gtr.

Kora

E. Bass

E. Bass

Tape Smp. Brs

61

63

65

D \flat Picc.

Fl.

Perc.

67

D \flat Picc.

Fl.

Perc.

Pad 3

69

D \flat Picc.

Fl.

Perc.

Pad 3

71

Db Picc.

Fl.

Perc.

Kora

Kora

E. Bass

Pad 3

73

Db Picc.

Perc.

Kora

Kora

E. Bass

Pad 3

74

Perc. E. Gtr. Kora Kora E. Bass Pad 3

75

Perc. E. Gtr. Kora Kora E. Bass Pad 3

76

Perc.

E. Gtr.

Kora

Kora

E. Bass

Pad 3

77

Perc.

E. Gtr.

Kora

Kora

E. Bass

Pad 3

78

Perc.

E. Gtr.

Kora

Kora

E. Bass

Pad 3

79

Perc.

E. Gtr.

Kora

Kora

E. Bass

Pad 3

80

Perc.

E. Gtr.

Kora

Kora

E. Bass

Pad 3

81

Perc.

E. Gtr.

Kora

Kora

E. Bass

Pad 3

85

87

89

91

92

Perc.

J. Gtr.

E. Gtr.

Kora

Kora

E. Bass

E. Bass

Tape Smp. Brs

93

Perc.

J. Gtr.

E. Gtr.

Kora

Kora

E. Bass

94

95

96

97

98

Perc.

J. Gtr.

E. Gtr.

Kora

Kora

E. Bass

Tape Smp. Brs

99

Perc.

J. Gtr.

E. Gtr.

Kora

Kora

E. Bass

Tape Smp. Brs

100

Perc.

J. Gtr.

E. Gtr.

Kora

Kora

E. Bass

Tape Smp. Brs

101

Perc.

J. Gtr.

E. Gtr.

Kora

Kora

E. Bass

Tape Smp. Brs

102

Perc.

J. Gtr.

E. Gtr.

Kora

Kora

E. Bass

Tape Smp. Brs

103

Perc.

J. Gtr.

E. Gtr.

Kora

Kora

E. Bass

Tape Smp. Brs

104

Perc.

J. Gtr.

E. Gtr.

Kora

Kora

E. Bass

Tape Smp. Brs

105

Perc.

J. Gtr.

E. Gtr.

Kora

Kora

E. Bass

Tape Smp. Brs

106

107

108

Perc.

J. Gtr.

E. Gtr.

Kora

Kora

E. Bass

Tape Smp. Brs

109

Perc.

J. Gtr.

E. Gtr.

Kora

Kora

E. Bass

Tape Smp. Brs

110

111

112

Perc.

J. Gtr.

E. Gtr.

Kora

Kora

E. Bass

Tape Smp. Brs

113

Perc.

J. Gtr.

E. Gtr.

Kora

Kora

E. Bass

Tape Smp. Brs

114

Piccolo in D \flat

The Police - Bring On the Night

$\text{♩} = 109,999908$

64

69

42

Flute

The Police - Bring On the Night

♩ = 109,999908

63

67

45

The Police - Bring On the Night

Percussion

♩ = 109,999908

V.S.

Percussion

25

28

31

34

37

40

42

45

48

51

Percussion

54

57

60

63

66

69

72

75

78

81

Percussion

Percussion

113

♩ = 109,999908

3

6

8

10

12

14

16

18

20

22

V.S.

24

26

28

30

32

34

36

38

40

42

44

46

48

50

52

54

56

58

60

62

64 **20**

86

88

90

92

94

96

98

100

102

104

106

108

110

112

114

The Police - Bring On the Night

Electric Guitar

♩ = 109,999908

73

76

78

81

8

92

96

99

102

105

108

V.S.

2

Electric Guitar

111

113

114

The Police - Bring On the Night

Kora

♩ = 109,999908

15

17

19

21

23

25

27

29

31

33

V.S.

55

57

59

61

63

72

74

76

78

80

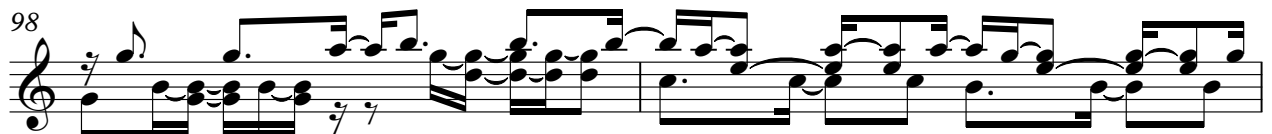
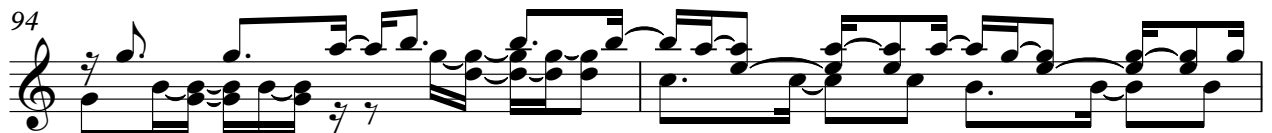
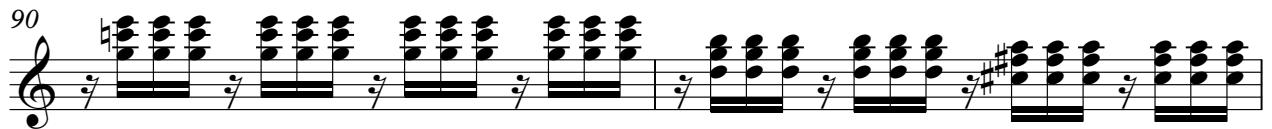

102

104

106

108

110

112

114

The Police - Bring On the Night

Kora

♩ = 109,999908

15

17

19

21

23

25

27

29

31

8

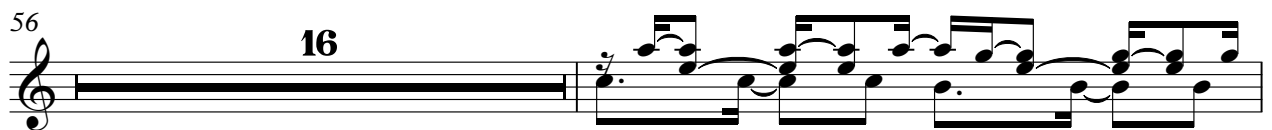

75

77

79

81

83

92

94

96

98

100

The Police - Bring On the Night

Fretless Electric Bass

♩ = 109,999908

15

18

20

22

24

26

28

30

32

34

V.S.

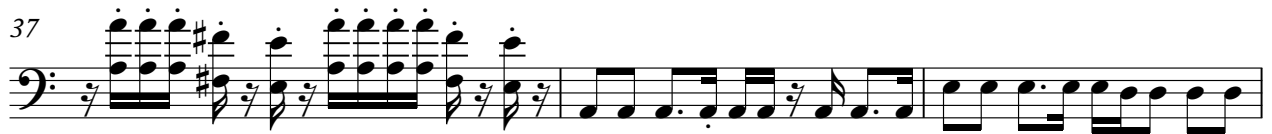

58

61

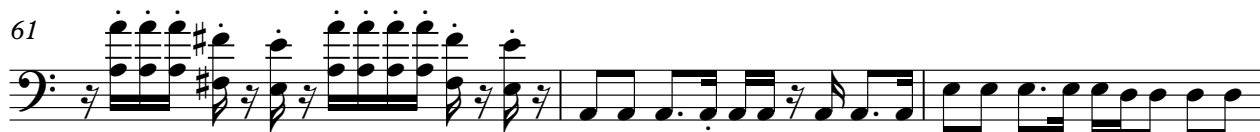

64

73

75

77

79

81

83

85

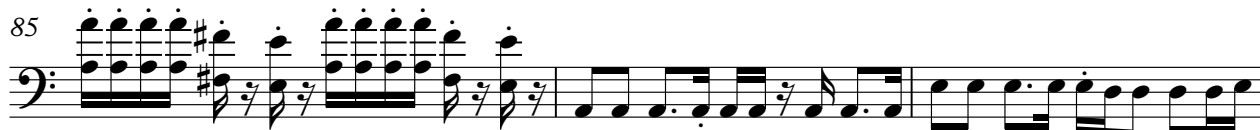

V.S.

88

89

90

90

93

95

97

99

101

103

105

107

109

111

113

Fretless Electric Bass

The Police - Bring On the Night

♩ = 109,999908

15

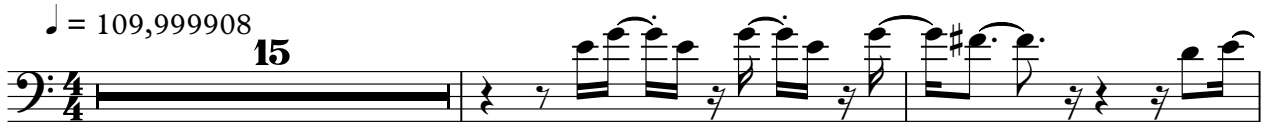

18

23

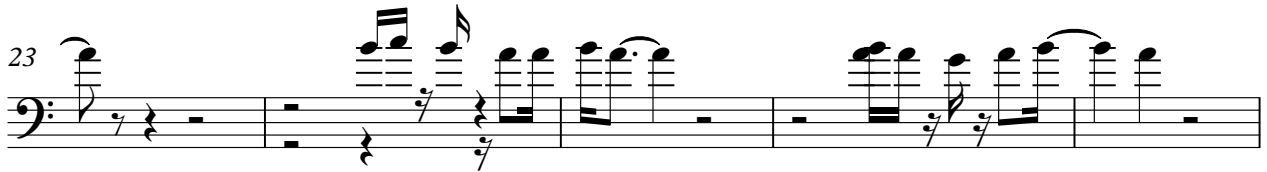

28

33

37

40

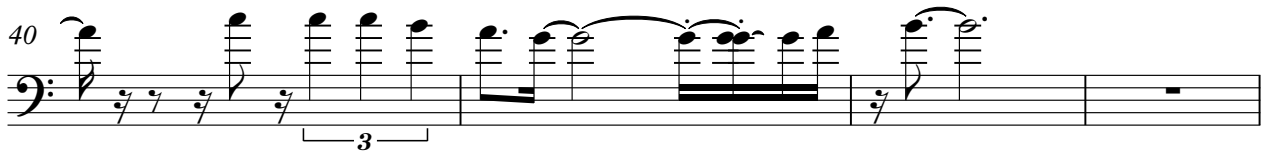

2

Fretless Electric Bass

44

48

53

58

62

65

19

87

91

23

Tape Sampler Keyboard [Brass] The Police - Bring On the Night

♩ = 109,999908
15

19

24

28

33

37

40

44

48

53

58

62

65

87

91

97

100

103

106

109

112

114

Pad 3 (Polysynth)

The Police - Bring On the Night

♩ = 109,999908

67

74

81

30