

♩ = 145,999969

Percussion

Flexatone

Jazz Guitar

Jazz Guitar

Electric Guitar

Electric Guitar

Electric Guitar

Electric Guitar

Fretless Electric Bass

Synth Bass

Synth Voice

♩ = 145,999969

Lead 3 (Calliope)

7

Perc.

E. Gtr.

E. Bass

12

Perc.

E. Gtr.

E. Bass

17

Perc.

J. Gtr.

J. Gtr.

E. Gtr.

E. Bass

Lead 3

21

Perc.

J. Gtr.

J. Gtr.

E. Bass

Lead 3

24

Perc.

J. Gtr.

J. Gtr.

E. Bass

S. Bass

Lead 3

27

Perc.

J. Gtr.

J. Gtr.

E. Bass

S. Bass

Lead 3

30

Perc.

J. Gtr.

J. Gtr.

E. Bass

S. Bass

Lead 3

33

Perc.

Flex.

J. Gtr.

J. Gtr.

E. Gtr.

E. Gtr.

E. Bass

S. Bass

Syn. Voice

Lead 3

36

Perc.

Flex.

E. Gtr.

E. Gtr.

E. Bass

S. Bass

Syn. Voice

Lead 3

39

42

46

Perc.

E. Gtr.

E. Bass

Syn. Voice

Lead 3

50

Perc.

E. Gtr.

E. Bass

Syn. Voice

Lead 3

55

Perc.

E. Gtr.

E. Bass

Syn. Voice

Lead 3

59

Perc.

J. Gtr.

J. Gtr.

E. Bass

Lead 3

62

Perc.

J. Gtr.

J. Gtr.

E. Bass

Lead 3

65

Perc.

J. Gtr.

J. Gtr.

E. Bass

S. Bass

Lead 3

68

Perc.

J. Gtr.

J. Gtr.

E. Bass

S. Bass

Lead 3

71

74

77

80

83

Perc.

E. Gtr.

E. Bass

S. Bass

Syn. Voice

Lead 3

88

Perc.

E. Gtr.

E. Bass

Syn. Voice

Lead 3

93

Perc.

E. Gtr.

E. Bass

Syn. Voice

Lead 3

97

101

104

107

110

113

116

119

Perc. J. Gtr. E. Gtr. E. Bass Syn. Voice Lead 3

122

Perc. J. Gtr. E. Gtr. E. Bass Syn. Voice Lead 3

125

Perc. J. Gtr. E. Gtr. E. Bass Syn. Voice Lead 3

128

Perc.

J. Gtr.

J. Gtr.

E. Gtr.

E. Bass

Syn. Voice

Lead 3

131

Perc.

J. Gtr.

J. Gtr.

E. Bass

134

Perc.

J. Gtr.

J. Gtr.

E. Bass

S. Bass

137

Perc.

J. Gtr.

J. Gtr.

E. Bass

S. Bass

140

Perc.

J. Gtr.

J. Gtr.

E. Bass

S. Bass

143

Perc.

J. Gtr.

J. Gtr.

E. Bass

S. Bass

146

Perc.

J. Gtr.

J. Gtr.

E. Bass

S. Bass

149

151

# Percussion

♩ = 145,999969

5

9

13

17

21

25

29

33

37

V.S.

41

45

49

53

57

61

65

69

73

77

81

85

89

93

97

101

105

109

112

115

V.S.

119

123

127

131

135

139

143

147

150

# Flexatone

♩ = 145,999969

**34**

36

38

40

42

**32**

75

77

79

81

82

**71**

# Jazz Guitar

♩ = 145,999969

18

21

24

27

30

33

24

59

62

65

68

V.S.

71

74

24

100

102

104

106

108

110

112

114

116

118

120

122

124

126

128

131

134

137

V.S.

140

143

146

149

151

Jazz Guitar

♩ = 145,999969

18

21

23

25

27

29

31

33

34

24

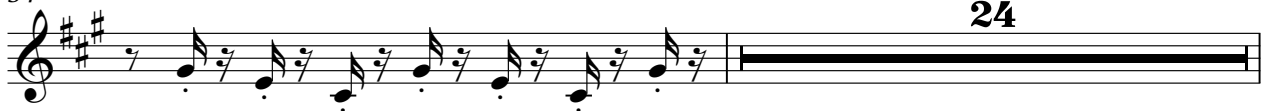

59

61

63

65

67

69

71

73

75

102

105

107

109

111

113

**16**

131

133

135

137

139

V.S.

141

143

145

147

149

151

152

Electric Guitar

♩ = 145,999969

6

10

14

18

24

45

48

51

55

58

24

119

123

126

128

25

Electric Guitar

♩ = 145,999969

**34**

**37**

**40**

**43**

**32**

**77**

**80**

**83**

**19** **50**

# Electric Guitar

♩ = 145,999969

**34**

**38**

**43**

**32**

**78**

**81**

**71**

# Electric Guitar

♩ = 145,999969

**98**

103

108

111

**41**

# Fretless Electric Bass

♩ = 145,999969

V.S.

34

37

41

45

49

53

57

61

64

66

69

72

74

77

81

85

89

93

97

102

V.S.

106

109

112

116

120

124

128

132

136

140

145

149

# Synth Bass

♩ = 145,999969

**25**

32

41

**22**

68

77

84

**52**

142

148

Synth Voice

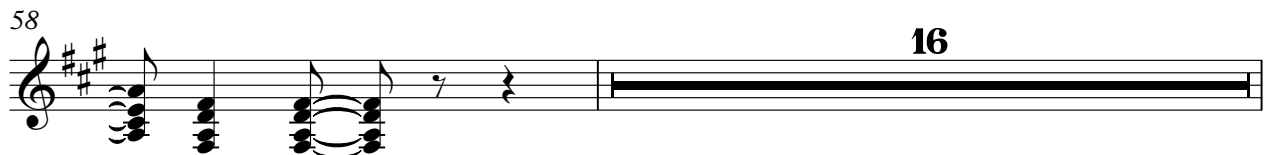
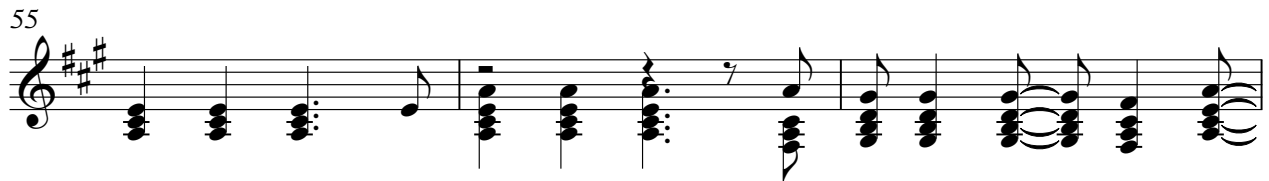

75

80

85

89

93

97

103

112

117

121

125

128

# Lead 3 (Calliope)

♩ = 145,999969

18

23

29

35

40

45

49

54

58

62

Lead 3 (Calliope)

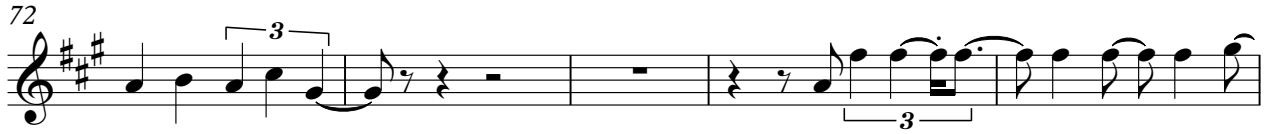

Lead 3 (Calliope)

3

120

124

127

