

♩ = 115,000031

At the bottom of the page, there is a final treble clef with a 4/4 time signature and vertical bar lines indicating the end of the measures.

4

6

8

11

Pan.

Perc.

J. Gtr.

J. Gtr.

E. Bass

||

13

Pan.

Perc.

J. Gtr.

J. Gtr.

E. Bass

||

15

Pan.

Perc.

J. Gtr.

J. Gtr.

E. Bass

17

Pan.

Perc.

J. Gtr.

J. Gtr.

E. Bass

19

Pan.

Perc.

J. Gtr.

J. Gtr.

E. Bass

21

Pan.

Perc.

J. Gtr.

J. Gtr.

E. Bass

23

Pan.

Perc.

J. Gtr.

J. Gtr.

E. Bass

25

Pan.

Perc.

J. Gtr.

J. Gtr.

E. Bass

27

Pan.

Perc.

J. Gtr.

J. Gtr.

E. Bass

Tape Smp. Str

29

Pan.

Perc.

J. Gtr.

J. Gtr.

E. Bass

Tape Smp. Str.

32

Pan.

Perc.

J. Gtr.

J. Gtr.

E. Bass

Tape Smp. Str.

35

Pan.

Perc.

J. Gtr.

J. Gtr.

E. Bass

Tape Smp. Str.

37

Pan.

Perc.

J. Gtr.

J. Gtr.

E. Bass

Tape Smp. Str.

39

Pan.

Perc.

J. Gtr.

J. Gtr.

E. Bass

Tape Smp. Str.

41

Pan.

Perc.

J. Gtr.

J. Gtr.

E. Gtr.

E. Bass

Tape Smp. Str

Lead 5

43

Pan.

Pan.

Perc.

E. Gtr.

E. Bass

E. Piano

Lead 5

Solo

45

Pan.  
Pan.  
Perc.  
E. Grtr.  
E. Bass  
E. Piano  
Lead 5  
Solo

47

Pan.  
Pan.  
Perc.  
E. Grtr.  
E. Bass  
E. Piano  
Lead 5  
Solo

49

Pan.  
Pan.  
Perc.  
E. Gtr.  
E. Bass  
E. Piano  
Lead 5  
Solo

51

Pan.  
Pan.  
Perc.  
E. Gtr.  
E. Bass  
E. Piano  
Lead 5  
Solo

53

Pan.

Pan.

Perc.

J. Gtr.

J. Gtr.

E. Gtr.

E. Bass

E. Piano

Tape Smp. Str.

Lead 5

Solo

55

Pan.

Pan.

Perc.

J. Gtr.

J. Gtr.

E. Bass

E. Piano

Tape Smp. Str.

Solo

57

Pan.

Perc.

J. Gtr.

J. Gtr.

E. Bass

Tape Smp. Str.

Solo

Solo

||| |||

||| |||

59

61

63

Pan.

Pan.

Perc.

J. Gtr.

J. Gtr.

E. Bass

Tape Smp. Str.

Solo

Solo

64

65

Pan.

Pan.

Perc.

J. Gtr.

J. Gtr.

E. Bass

Tape Smp. Str.

Solo

Solo

67

Pan.  
Pan.  
Pan.  
Perc.  
J. Gtr.  
J. Gtr.  
E. Bass  
Tape Smp. Str.  
Solo  
Solo

69

Pan.  
Perc.  
J. Gtr.  
J. Gtr.  
E. Bass  
Tape Smp. Str.  
Solo

71

73

75

Pan.

Perc.

J. Gtr.

J. Gtr.

E. Bass

Tape Smp. Str.

Solo

78

Pan.

Perc.

J. Gtr.

J. Gtr.

E. Bass

Tape Smp. Str.

80

Pan.

Perc.

J. Gtr.

J. Gtr.

E. Bass

Tape Smp. Str.

82

Pan.

Perc.

J. Gtr.

J. Gtr.

E. Bass

Tape Smp. Str.

84

Pan.

Perc.

J. Gtr.

J. Gtr.

E. Bass

Tape Smp. Str.

86

Pan.

Perc.

J. Gtr.

J. Gtr.

E. Bass

Tape Smp. Str.

88

Perc.

J. Gtr.

J. Gtr.

E. Bass

Tape Smp. Str.

90

Pan.

Pan.

Perc.

J. Gtr.

J. Gtr.

E. Bass

Tape Smp. Str.

92

Pan.

Perc.

J. Gtr.

J. Gtr.

E. Bass

Tape Smp. Str.

94

Pan.

Perc.

J. Gtr.

J. Gtr.

E. Bass

Tape Smp. Str.

96

Pan.

Perc.

J. Gtr.

J. Gtr.

E. Bass

Tape Smp. Str.

98

Pan.

Perc.

J. Gtr.

J. Gtr.

E. Bass

Tape Smp. Str.

100

Pan.

Perc.

J. Gtr.

J. Gtr.

E. Bass

Tape Smp. Str.

102

Pan.  
Perc.  
J. Gtr.  
J. Gtr.  
E. Gtr.  
E. Bass  
Tape Smp. Str  
Lead 5

104

Pan.  
Perc.  
J. Gtr.  
J. Gtr.  
E. Gtr.  
E. Bass  
Tape Smp. Str  
Lead 5

106

Pan.

Perc.

J. Gtr.

J. Gtr.

E. Gtr.

E. Bass

Tape Smp. Str

Lead 5

108

Pan.

Perc.

J. Gtr.

J. Gtr.

E. Gtr.

E. Bass

Tape Smp. Str

Lead 5

110

Pan.  
Perc.  
J. Gtr.  
J. Gtr.  
E. Gtr.  
E. Bass  
Tape Smp. Str  
Lead 5

112

Pan.  
Perc.  
J. Gtr.  
J. Gtr.  
E. Gtr.  
E. Bass  
Tape Smp. Str  
Lead 5

114

# Panpipes

♩ = 115,000031

9

14

18

23

28

34

39

44

48

52

11

Panpipes

68

73

78

82

87

# Panpipes

♩ = 115,000031

42

45

49

54

4

63

67

23

92

95

98

101

V.S.

104

107

110

113

# Panpipes

$\text{♩} = 115,000031$   
**60**

64

67

**49**

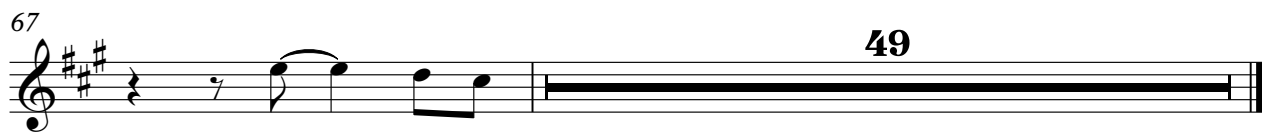

# Percussion

♩ = 115,000031

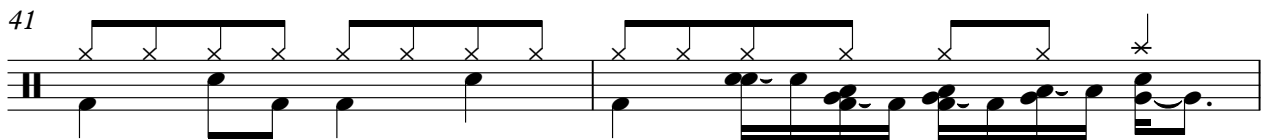
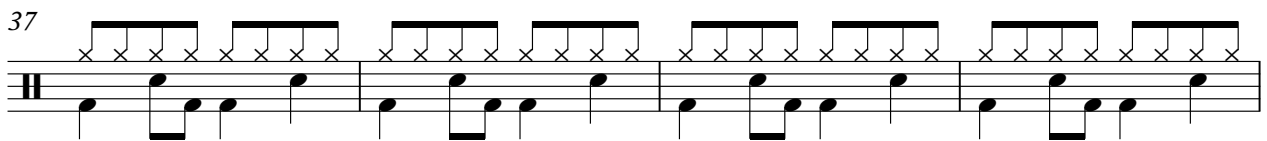
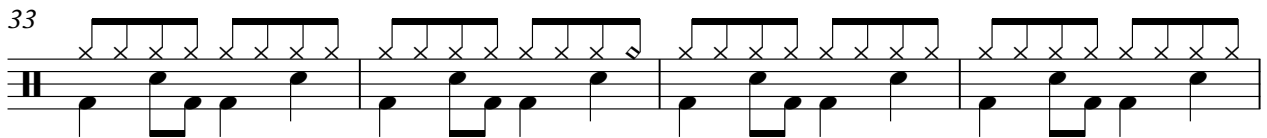
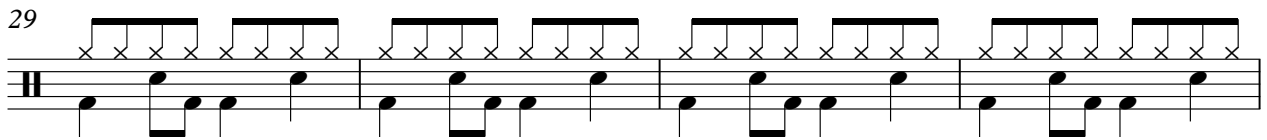
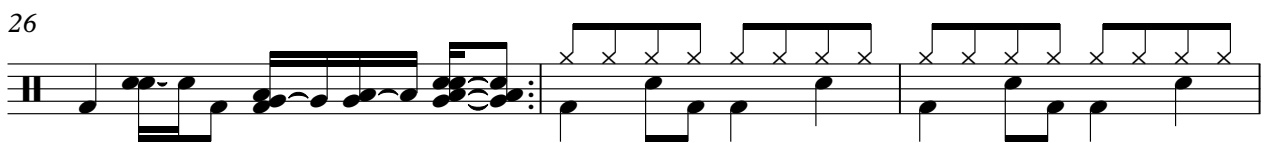

V.S.

Percussion

43

45

47

49

51

53

57

61

65

69

Percussion

73

77

81

85

89

93

97

101

105

109

V.S.

4

Percussion

113

Jazz Guitar

♩ = 115,000031

2

6

9

12

15

18

21

24

27

30

V.S.

33

36

39

42

10

54

57

60

63

66

69

72

75

78

81

84

87

90

93

96

99

V.S.

102

105

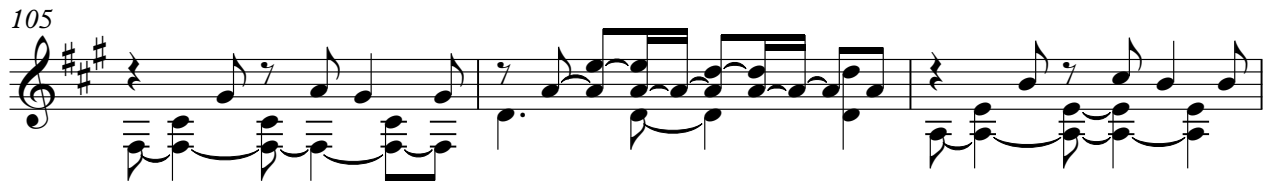

108

111

113

# Jazz Guitar

♩ = 115,000031

5

7

9

11

13

15

17

19

21

V.S.

23

25

27

29

31

33

35

37

39

41

43 **10**

55

57

59

61

63

65

67

69

71

V.S.

73

75

77

79

81

83

85

87

89

91

93

95

97

99

101

103

105

107

109

111

V.S.

113

114

Electric Guitar

♩ = 115,000031

**41**

**46**

**52**

**48**

**104**

**108**

**112**

# Fretless Electric Bass

♩ = 115,000031

6

10

14

18

22

26

30

34

38

V.S.

42

46

50

54

58

62

66

70

74

78

82

86

90

94

98

102

106

110

113

# Electric Piano

♩ = 115,000031

**42**

47

53

**61**

# Tape Sampler Keyboard [Strings]

♩ = 115,000031

**26**

34

43

**10**

60

69

78

87

96

104

V.S.

Tape Sampler Keyboard [Strings]

110

# Lead 5 (Charang)

♩ = 115,000031

**41**

**46**

**52**

**48**

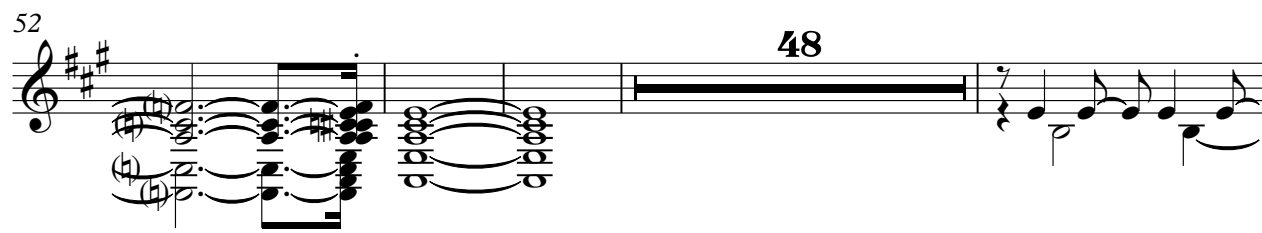

**104**

**108**

**112**

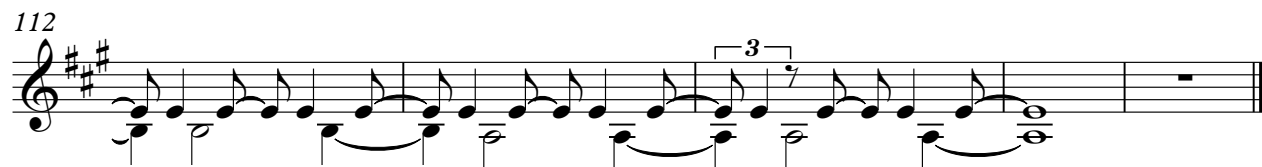

Solo

♩ = 115,000031  
**42**

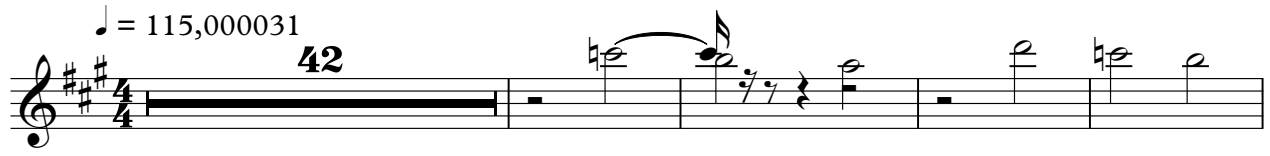

47

54

60

66

**48**

Solo

♩ = 115,000031

56

62

68

72

75

40

[No instrument (barlines shown)]

♩ = 115,000031

