

♩ = 117,999901

Panpipes

Percussion

Marimba

Marimba

Jazz Guitar

Electric Guitar

Kora

Fretless Electric Bass

Electric Piano

Synth Strings

Lead 5 (Charang)

Pad 6 (Metallic)

Pad 6 (Metallic)

Pad 6 (Metallic)

Solo

♩ = 117,999901

28

34 $\text{♩} = 123,999992$

38

42

Pan. Perc. Mar. Kora E. Bass Syn. Str.

46

Pan. Perc. Mar. Kora E. Bass Syn. Str.

50

Pan. Perc. Mar. J. Gtr. E. Gtr. Kora E. Bass Syn. Str. Lead 5 Solo

54

58

62

Pan. Perc. Mar. Kora E. Bass Syn. Str.

66

Pan. Perc. Mar. Kora E. Bass Syn. Str.

70

Pan. Perc. Mar. Kora E. Bass Syn. Str.

74

Pan.

Perc.

Mar.

J. Gtr.

E. Gtr.

Kora

E. Bass

Syn. Str.

Lead 5

Solo

78

Pan.

Perc.

J. Gtr.

E. Gtr.

Kora

E. Bass

Lead 5

Solo

82

86

91

Pan.

Perc.

Mar.

Mar.

E. Gtr.

Kora

E. Bass

E. Piano

Syn. Str.

Lead 5

Solo

94

97

100 $\text{♩} = 126,000130$

Perc.

Mar.

J. Gtr.

E. Gtr.

E. Piano

Syn. Str.

Lead 5

Solo $\text{♩} = 126,000130$

103

Perc.

Mar.

J. Gtr.

E. Gtr.

E. Piano

Syn. Str.

Lead 5

Solo

106 $\text{♩} = 123,999992$

Pan.
Perc.
Mar.
J. Gtr.
E. Gtr.
E. Piano
Syn. Str.
Lead 5
Solo $\text{♩} = 123,999992$

109

Pan.
Perc.
Mar.
J. Gtr.
E. Gtr.
Kora
E. Bass
E. Piano
Syn. Str.
Lead 5
Solo

111

113

116

Pan.

Perc.

Mar.

J. Gtr.

E. Gtr.

E. Bass

Syn. Str.

Lead 5

Pad 6

Pad 6

Pad 6

123

Pan. Perc. Mar. J. Gtr. E. Gtr. Kora. E. Bass. Syn. Str. Lead 5. Pad 6. Pad 6. Pad 6. Solo.

127

131

135

139

143

Pan.

Perc.

Mar.

J. Gtr.

E. Gtr.

Kora

E. Bass

Syn. Str.

Lead 5

Pad 6

Pad 6

Pad 6

Solo

146

Pan. Perc. Mar. J. Gtr. E. Gtr. Kora E. Bass Syn. Str. Lead 5 Solo

Panpipes

♩ = 117,999901

8

13

18

23

28

32

♩ = 123,999992

38

43

47

50

Percussion

♩ = 117,999901 **33** ♩ = 123,999992

33 37 41 45 49 53 57 61 65 69

V.S.

Percussion

73

77

81

85

89

93

97

101

105

109

Percussion

113 **6**

122 **6**

127 **6**

131 **6**

135 **6**

139 **6**

143 **6**

146 **6**

Marimba

♩ = 117,999901

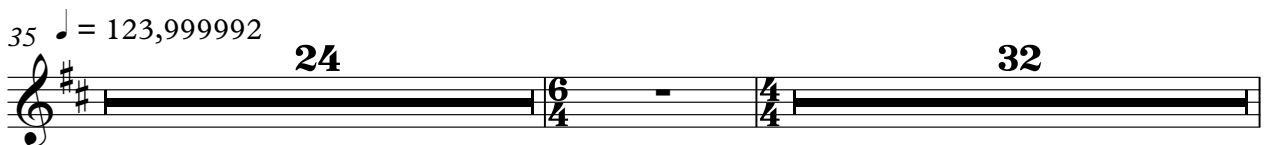

2

Marimba

92

96

99

♩ = 126,000130

♩ = 123,999992

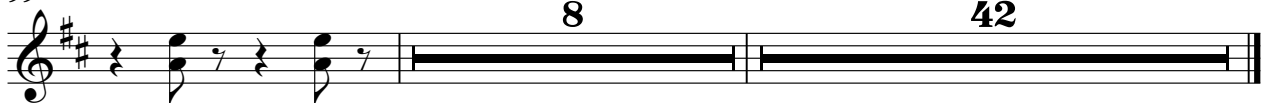

Marimba

♩ = 117,999901

V.S.

41

44

46

49

59

62

65

68

71

74

84

88

92

94

96

98

♩ = 126,000130

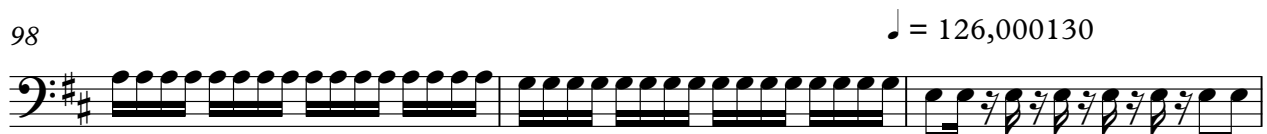

101

104

106

♩ = 123,999992

109

V.S.

112

114

122

125

129

133

137

141

145

Jazz Guitar

♩ = 117,999901 ♩ = 123,999992

34 16

52

54

56

59

16

77

79

81

83

16

100 ♩ = 126,000130

102

104

106

108 ♩ = 123,999992

109

110

111

112

113

Electric Guitar

♩ = 117,999901 ♩ = 123,999992

34 17

54

60 17

81

88

94

98 ♩ = 126,000130

102

105

108 ♩ = 123,999992

V.S.

Kora

♩ = 117,999901 ♩ = 123,999992

34 2 2

41

2 2

49

53

57

63

68

74

78

82

86

90

$\text{♩} = 126,000130$

7 8

108

$\text{♩} = 123,999992$

2 2

116

7

127

132

12

Fretless Electric Bass

♩ = 117,999901

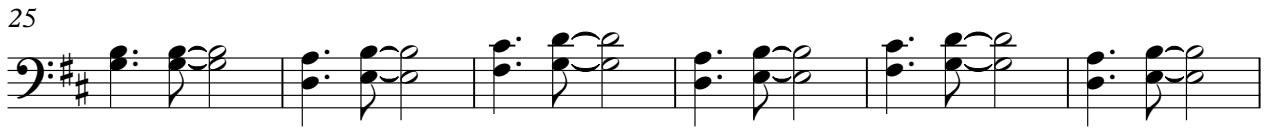
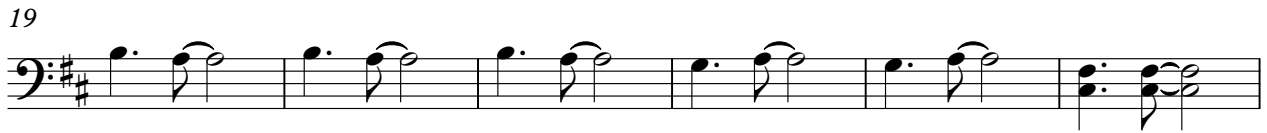

V.S.

52

56

60

64

68

72

76

80

83

87

91

95

100 ♩ = 126,000130 ♩ = 123,999992

114

123

127

131

135

139

143

V.S.

Electric Piano

♩ = 117,999901 ♩ = 123,999992

34 24

60 32 32

94

98 ♩ = 126,000130 2 2

106 ♩ = 123,999992

110 39

Synth Strings

♩ = 117,999901 **33** ♩ = 123,999992

36

38

41

44

46

49 **8** **6**

Synth Strings

59

62

65

68

71

74

84

88

92

94

96

98

100 ♩ = 126,000130

102

104

106

108 ♩ = 123,999992

110

112

114

122

125

129

133

137

141

145

Lead 5 (Charang)

♩ = 117,999901 ♩ = 123,999992

34 17

54

60 17

81

87

93

97 ♩ = 126,000130

101

104

107 ♩ = 123,999992

V.S.

109

111

113

115

123

129

135

141

145

Pad 6 (Metallic)

♩ = 117,999901 ♩ = 123,999992

34 24

6/4

60

♩ = 126,000130 ♩ = 123,999992

40 8 8

118

124

20 5

Pad 6 (Metallic)

♩ = 117,999901 ♩ = 123,999992

34 24

60

♩ = 126,000130 ♩ = 123,999992

40 8 8

117

123

20 5

Pad 6 (Metallic)

♩ = 117,999901 ♩ = 123,999992

34 24 6 4

60

♩ = 126,000130 ♩ = 123,999992

40 8 8

117

123

20 5

Solo

♩ = 117,999901

6

11

16

21

26

31

51

55

58

16

6

4

76

80

84

89 $\text{♩} = 126,000130$

102

107 $\text{♩} = 123,999992$

125

129

133

137

8

2

14

141

145
