

♩ = 150,000000

Harmonica

Harmonica

Percussion

Jazz Guitar

Electric Guitar

Electric Guitar

Electric Guitar

Electric Guitar

Acoustic Bass

♩ = 150,000000

Percussive Organ

4

Perc.

E. Gtr.

E. Gtr.

E. Gtr.

E. Gtr.

6

Harm.

Perc.

J. Gtr.

E. Gtr.

E. Gtr.

E. Gtr.

E. Gtr.

A. Bass

8

Harm.

Perc.

J. Gtr.

E. Gtr.

E. Gtr.

E. Gtr.

E. Gtr.

A. Bass

10

Harm.

Perc.

J. Gtr.

E. Gtr.

E. Gtr.

E. Gtr.

E. Gtr.

A. Bass

12

Harm.

Perc.

J. Gtr.

E. Gtr.

E. Gtr.

E. Gtr.

E. Gtr.

A. Bass

14

Harm.

Perc.

J. Gtr.

E. Gtr.

E. Gtr.

E. Gtr.

E. Gtr.

A. Bass

16

Harm.

Perc.

J. Gtr.

E. Gtr.

E. Gtr.

E. Gtr.

E. Gtr.

A. Bass

18

Harm.

Perc.

J. Gtr.

E. Gtr.

E. Gtr.

E. Gtr.

E. Gtr.

A. Bass

20

Harm.

Perc.

J. Gtr.

E. Gtr.

E. Gtr.

E. Gtr.

E. Gtr.

A. Bass

22

Harm.

Perc.

J. Gtr.

E. Gtr.

E. Gtr.

E. Gtr.

A. Bass

Perc. Organ

25

Harm.

Perc.

J. Gtr.

E. Gtr.

A. Bass

Perc. Organ

27

Harm.

Harm.

Perc.

J. Gtr.

E. Gtr.

A. Bass

Perc. Organ

30

Harm.

Harm.

Perc.

J. Gtr.

E. Gtr.

E. Gtr.

E. Gtr.

E. Gtr.

A. Bass

Perc. Organ

33

Harm.

Perc.

J. Gtr.

E. Gtr.

E. Gtr.

A. Bass

37

Harm.

Perc.

J. Gtr.

E. Gtr.

E. Gtr.

A. Bass

41

Harm.

Perc.

E. Gtr.

E. Gtr.

E. Gtr.

E. Gtr.

43

Harm.

Perc.

J. Gtr.

E. Gtr.

E. Gtr.

E. Gtr.

E. Gtr.

A. Bass

45

Harm.

Perc.

J. Gtr.

E. Gtr.

E. Gtr.

E. Gtr.

E. Gtr.

A. Bass

47

Harm.

Perc.

J. Gtr.

E. Gtr.

E. Gtr.

E. Gtr.

E. Gtr.

A. Bass

49

Harm.

Perc.

J. Gtr.

E. Gtr.

E. Gtr.

E. Gtr.

E. Gtr.

A. Bass

51

Harm.

Perc.

J. Gtr.

E. Gtr.

E. Gtr.

E. Gtr.

E. Gtr.

A. Bass

53

Harm.

Perc.

J. Gtr.

E. Gtr.

E. Gtr.

E. Gtr.

E. Gtr.

A. Bass

55

Harm.

Perc.

J. Gtr.

E. Gtr.

E. Gtr.

E. Gtr.

E. Gtr.

A. Bass

57

Harm.

Perc.

J. Gtr.

E. Gtr.

A. Bass

Perc. Organ

60

Harm.

Perc.

J. Gtr.

E. Gtr.

A. Bass

Perc. Organ

63

Harm.

Harm.

Perc.

J. Gtr.

E. Gtr.

A. Bass

Perc. Organ

66

Harm.

Harm.

Perc.

J. Gtr.

E. Gtr.

E. Gtr.

E. Gtr.

E. Gtr.

A. Bass

Perc. Organ

70

Harm.

Perc.

J. Gtr.

E. Gtr.

E. Gtr.

A. Bass

74

Harm.

Perc.

J. Gtr.

E. Gtr.

E. Gtr.

A. Bass

78

Harm.

Perc.

J. Gtr.

E. Gtr.

E. Gtr.

A. Bass

82

Perc.

J. Gtr.

E. Gtr.

E. Gtr.

A. Bass

85

Harm.

Perc.

J. Gtr.

E. Gtr.

E. Gtr.

E. Gtr.

E. Gtr.

A. Bass

87

Harm.

Perc.

J. Gtr.

E. Gtr.

E. Gtr.

E. Gtr.

E. Gtr.

A. Bass

89

Harm.

Perc.

J. Gtr.

E. Gtr.

E. Gtr.

E. Gtr.

E. Gtr.

A. Bass

91

Harm.

Perc.

J. Gtr.

E. Gtr.

E. Gtr.

E. Gtr.

E. Gtr.

A. Bass

93

Harm.

Perc.

J. Gtr.

E. Gtr.

E. Gtr.

E. Gtr.

E. Gtr.

A. Bass

95

Harm.

Perc.

J. Gtr.

E. Gtr.

E. Gtr.

E. Gtr.

E. Gtr.

A. Bass

97

Harm.

Perc.

J. Gtr.

E. Gtr.

E. Gtr.

E. Gtr.

E. Gtr.

A. Bass

99

Harm.

Perc.

J. Gtr.

E. Gtr.

E. Gtr.

E. Gtr.

E. Gtr.

A. Bass

101

Harm.

Perc.

J. Gtr.

E. Gtr.

A. Bass

Perc. Organ

104

Harm.

Perc.

J. Gtr.

E. Gtr.

A. Bass

Perc. Organ

107

Harm.

Harm.

Perc.

J. Gtr.

E. Gtr.

A. Bass

Perc. Organ

110

Harm.

Harm.

Perc.

J. Gtr.

E. Gtr.

E. Gtr.

E. Gtr.

E. Gtr.

A. Bass

Perc. Organ

114

Harm.

Perc.

J. Gtr.

E. Gtr.

E. Gtr.

A. Bass

118

Harm.

Perc.

J. Gtr.

E. Gtr.

E. Gtr.

A. Bass

122

Harm.

Perc.

J. Gtr.

E. Gtr.

E. Gtr.

A. Bass

126 23

Perc. J. Gtr. E. Gtr. E. Gtr. E. Gtr. A. Bass

129

Perc. J. Gtr. E. Gtr. E. Gtr. E. Gtr. A. Bass

132

134

136

138

140

Harm.

Perc.

J. Gtr.

E. Gtr.

E. Gtr.

E. Gtr.

E. Gtr.

A. Bass

142

Harm.

Harm.

Perc.

J. Gtr.

E. Gtr.

E. Gtr.

E. Gtr.

E. Gtr.

A. Bass

144

Harm.
Harm.
Perc.
J. Gtr.
E. Gtr.
E. Gtr.
E. Gtr.
E. Gtr.
A. Bass

146

Harm.
Harm.
Perc.
J. Gtr.
E. Gtr.
E. Gtr.
E. Gtr.
E. Gtr.
A. Bass

148

150

152

Harm.
Harm.
Perc.
J. Gtr.
E. Gtr.
E. Gtr.
E. Gtr.
E. Gtr.
A. Bass

154

Harm.
Harm.
Perc.
J. Gtr.
E. Gtr.
E. Gtr.
E. Gtr.
E. Gtr.
A. Bass

156

Harm.
Harm.
Perc.
J. Gtr.
E. Gtr.
E. Gtr.
E. Gtr.
E. Gtr.
A. Bass

158

Harm.
Harm.
Perc.
J. Gtr.
E. Gtr.
E. Gtr.
E. Gtr.
E. Gtr.
A. Bass

160

162

164

166

168

170

172

Harm.

Harm.

Perc.

J. Gtr.

E. Gtr.

E. Gtr.

E. Gtr.

E. Gtr.

A. Bass

174

Harm.

Harm.

Perc.

J. Gtr.

E. Gtr.

E. Gtr.

E. Gtr.

E. Gtr.

A. Bass

176

178

180

Harmonica

♩ = 150,000000

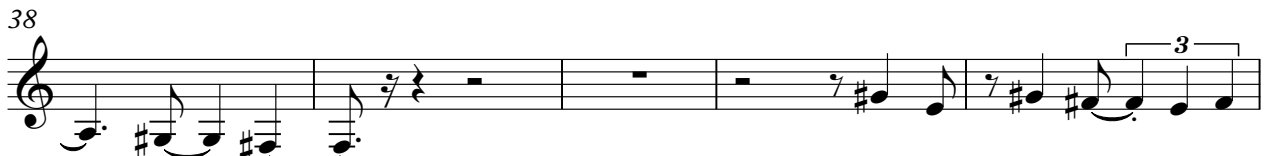
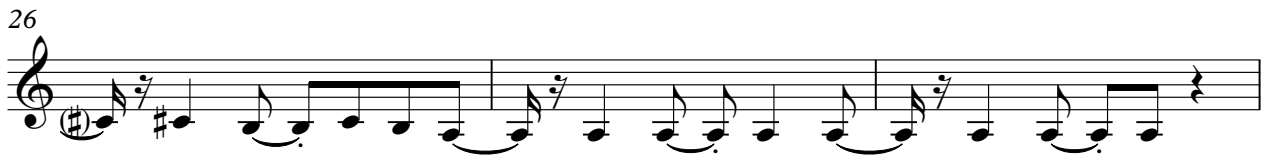

49

54

58

61

65

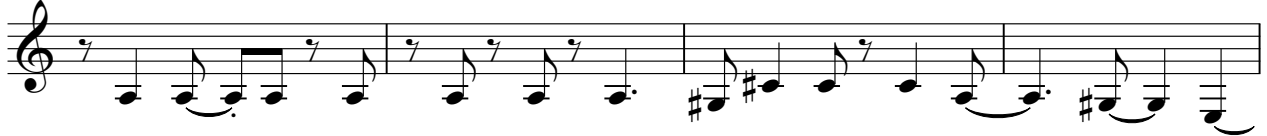

69

74

79

86

91

96

101

104

107

111

116

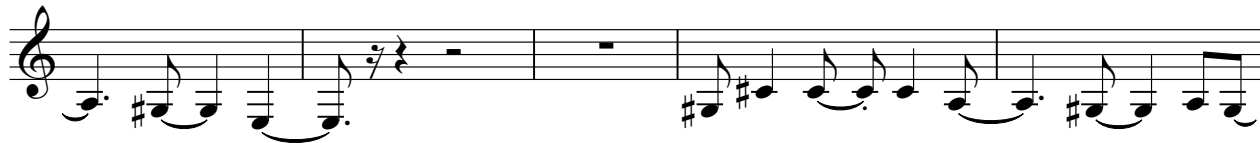

121

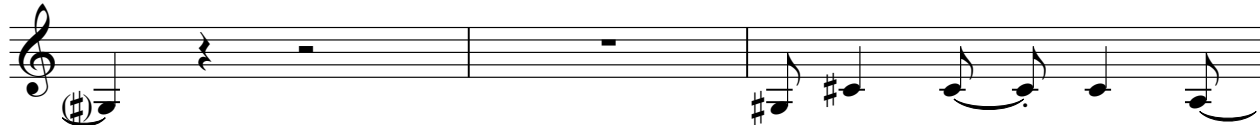

124

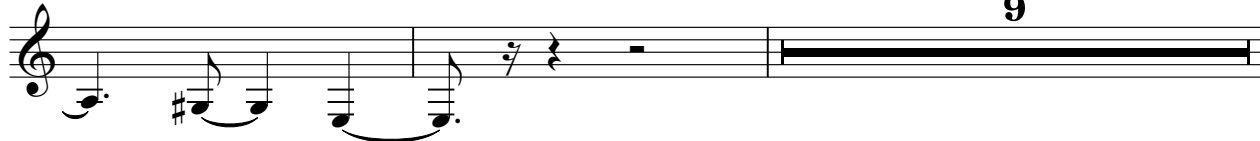

9

135

139

143

147

151

155

159

163

167

171

175

178

Harmonica

♩ = 150,000000

28

31

30

64

40

107

111

32

146

150

154

158

162

V.S.

166

170

174

178

Percussion

♩ = 150,000000

6

10

14

18

22

26

30

34

38

V.S.

Percussion

42

46

50

54

58

62

66

70

74

78

Percussion

82

86

89

93

97

101

105

109

113

117

V.S.

Percussion

Percussion

161

165

169

173

177

179

Jazz Guitar

♩ = 150,000000

5

10

15

20

24

28

32

36

3

44

49

54

58

62

66

70

74

78

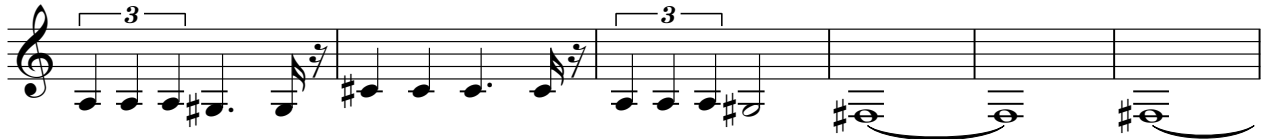

84

89

94

99

103

107

111

116

120

125

130

V.S.

135

140

145

150

155

160

165

170

175

178

Electric Guitar

♩ = 150,000000

2

6

9

12

15

18

21

9

33

39

43

46

49

52

55

67

73

79

83

86

89

92

95

98

100

9

111

117

123

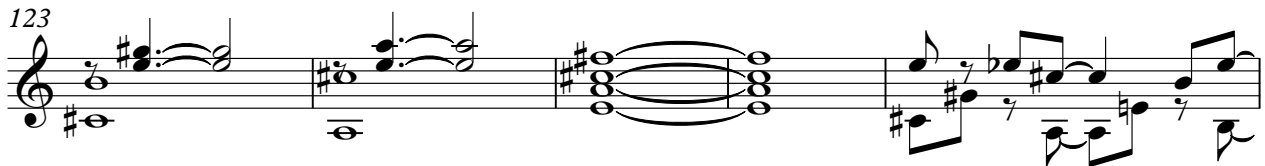

128

131

134

137

140

143

146

149

152

155

158

161

164

167

170

173

176

V.S.

179

Electric Guitar

♩ = 150,000000

2

5

7

9

11

13

15

17

19

21

V.S.

23 **9**

37

41

43

45

47

49

51

53

55

57 **9**

71

77

82 **3**

85

87

89

91

93

95

V.S.

97

99

101

9

115

121

127

4

134

137

140

143

146

149

152

155

158

161

164

167

170

173

V.S.

176

179

Electric Guitar

♩ = 150,000000

89

93

97

101

103

105

107

109

20

131

133

135

137

139

141

143

145

147

149

151

153

155

157

159

161

163

165

167

169

V.S.

171

173

175

177

179

Electric Guitar

♩ = 150,000000

6

11

16

21 **9** **9**

41

46

51

55 **9** **19**

85

90

95

100

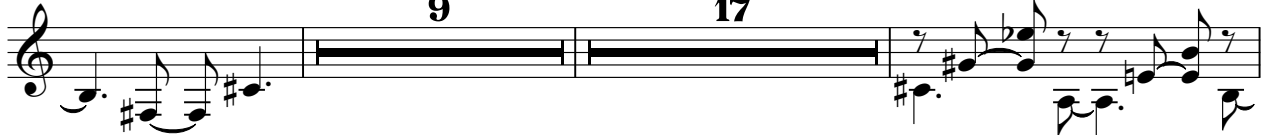

128

131

134

137

140

143

146

149

152

155

158

161

164

167

170

173

v.s.

176

179

Acoustic Bass

♩ = 150,000000

5

10

15

20

25

29

33

37

44

49

54

59

63

67

72

77

83

88

93

98

103

107

111

116

121

127

132

137

V.S.

142

147

152

157

162

167

172

177

Percussive Organ

♩ = 150,000000

22

30

24

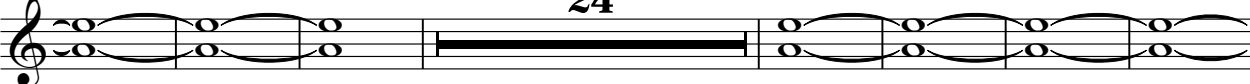

61

34

102

108

71

