

The Police - Walking on the Moon

♩ = 140,000137

Soprano Saxophone

Harmonica

Percussion

Jazz Guitar

Electric Guitar

Electric Guitar

Fretless Electric Bass

Fretless Electric Bass

♩ = 140,000137

Tape Sampler Keyboard [Strings]

5

Perc.

E. Gtr.

E. Gtr.

E. Bass

E. Bass

8

Perc.

E. Gtr.

E. Gtr.

E. Bass

E. Bass

11

Perc.

E. Gtr.

E. Gtr.

E. Bass

E. Bass

15

Perc.

E. Gtr.

E. Gtr.

E. Bass

E. Bass

19

Harm.

Perc.

E. Gtr.

E. Gtr.

E. Bass

E. Bass

22

Harm.

Perc.

J. Gtr.

E. Gtr.

E. Gtr.

E. Bass

E. Bass

25

Harm.

Perc.

J. Gtr.

E. Gtr.

E. Gtr.

E. Bass

E. Bass

28

Harm.

Perc.

J. Gtr.

E. Gtr.

E. Gtr.

E. Bass

E. Bass

31

Harm.

Perc.

J. Gtr.

E. Gtr.

E. Gtr.

E. Bass

E. Bass

34

Harm.

Perc.

J. Gtr.

E. Gtr.

E. Gtr.

E. Bass

E. Bass

37

Harm.

Perc.

J. Gtr.

E. Gtr.

E. Gtr.

E. Bass

E. Bass

40

Perc.

E. Gtr.

E. Gtr.

E. Bass

E. Bass

43 Perc. 6 3 6 3 7

E. Gtr.

E. Gtr.

E. Bass

E. Bass

46 Harm.

Perc.

J. Gtr.

E. Gtr.

E. Gtr.

E. Bass

E. Bass

49

Harm.

Perc.

J. Gtr.

E. Gtr.

E. Gtr.

E. Bass

E. Bass

52

Harm.

Perc.

J. Gtr.

E. Gtr.

E. Gtr.

E. Bass

E. Bass

55

Harm. Perc. J. Gtr. E. Gtr. E. Gtr. E. Bass E. Bass

58

Harm. Perc. J. Gtr. E. Gtr. E. Gtr. E. Bass E. Bass

60

Harm.

Perc.

J. Gtr.

E. Gtr.

E. Gtr.

E. Bass

E. Bass

63

Harm.

Perc.

J. Gtr.

E. Gtr.

E. Gtr.

E. Bass

E. Bass

65

Harm.

Perc.

J. Gtr.

E. Gtr.

E. Gtr.

E. Bass

67

Harm.

Perc.

J. Gtr.

E. Gtr.

E. Gtr.

E. Bass

69

Harm.

Perc.

J. Gtr.

E. Gtr.

E. Gtr.

E. Bass

71

3

Harm.

Perc.

J. Gtr.

E. Gtr.

E. Gtr.

E. Bass

73

Harm.

Perc.

J. Gtr.

E. Gtr.

E. Gtr.

E. Bass

75

Harm.

Perc.

J. Gtr.

E. Gtr.

E. Gtr.

E. Bass

77

Harm.

Perc.

J. Gtr.

E. Gtr.

E. Gtr.

E. Bass

79

Perc.

J. Gtr.

E. Gtr.

E. Gtr.

E. Bass

E. Bass

82

Perc.

E. Gtr.

E. Gtr.

E. Bass

E. Bass

85

Perc.

E. Gtr.

E. Gtr.

E. Bass

E. Bass

88

Harm. Perc. J. Gtr. E. Gtr. E. Gtr. E. Bass E. Bass

91

Harm. Perc. J. Gtr. E. Gtr. E. Gtr. E. Bass E. Bass

94

Harm.

Perc.

J. Gtr.

E. Gtr.

E. Gtr.

E. Bass

E. Bass

97

Harm.

Perc.

J. Gtr.

E. Gtr.

E. Gtr.

E. Bass

E. Bass

100

Harm. Perc. J. Gtr. E. Gtr. E. Gtr. E. Bass E. Bass

103

Harm. Perc. J. Gtr. E. Gtr. E. Gtr. E. Bass E. Bass

105

Harm.

Perc.

J. Gtr.

E. Gtr.

E. Gtr.

E. Bass

E. Bass

107

Harm.

Perc.

J. Gtr.

E. Gtr.

E. Gtr.

E. Bass

109

Harm.

Perc.

J. Gtr.

E. Gtr.

E. Gtr.

E. Bass

111

Harm.

Perc.

J. Gtr.

E. Gtr.

E. Gtr.

E. Bass

113

Harm. Perc. J. Gtr. E. Gtr. E. Gtr. E. Bass

115

Harm. Perc. J. Gtr. E. Gtr. E. Gtr. E. Bass

117

Harm.

Perc.

J. Gtr.

E. Gtr.

E. Gtr.

E. Bass

119

Harm.

Perc.

J. Gtr.

E. Gtr.

E. Gtr.

E. Bass

121 23

Perc. J. Gtr. E. Gtr. E. Gtr. E. Bass E. Bass Tape Smp. Str

124

Perc. E. Gtr. E. Gtr. E. Bass E. Bass Tape Smp. Str

127

Perc.

E. Gtr.

E. Gtr.

E. Bass

E. Bass

Tape Smp. Str

130

Harm.

Perc.

E. Gtr.

E. Gtr.

E. Bass

E. Bass

Tape Smp. Str

132

Harm.

Perc.

E. Gtr.

E. Gtr.

E. Bass

E. Bass

Tape Smp. Str

134

Harm.

Perc.

E. Gtr.

E. Gtr.

E. Bass

E. Bass

Tape Smp. Str

136

Harm.

Perc.

E. Gtr.

E. Gtr.

E. Bass

E. Bass

Tape Smp. Str

138

Sop. Sax.

Harm.

Perc.

J. Gtr.

E. Gtr.

E. Gtr.

E. Bass

E. Bass

Tape Smp. Str

140

Sop. Sax.

Harm.

Perc.

J. Gtr.

E. Gtr.

E. Gtr.

E. Bass

E. Bass

Tape Smp. Str

142

144

146

148

151

154

157

Sop. Sax.

Harm.

Perc.

J. Gtr.

E. Gtr.

E. Gtr.

E. Bass

E. Bass

160

Sop. Sax.

Harm.

Perc.

J. Gtr.

E. Gtr.

E. Gtr.

E. Bass

E. Bass

163

166

169

Sop. Sax.

Harm.

Perc.

J. Gtr.

E. Gtr.

E. Gtr.

E. Bass

E. Bass

Tape Smp. Str

172

Sop. Sax.

Harm.

Perc.

J. Gtr.

E. Gtr.

E. Gtr.

E. Bass

E. Bass

Tape Smp. Str

Detailed description of the musical score: The score is for a jazz ensemble. It begins at measure 172. The Soprano Saxophone (Sop. Sax.) part features a melodic line with eighth and quarter notes. The Harmonica (Harm.) part provides accompaniment with eighth notes. The Percussion (Perc.) part has a complex rhythmic pattern with triplet eighth notes. The Jazz Guitar (J. Gtr.) part plays chords with eighth notes. The two Electric Guitar (E. Gtr.) parts play sustained chords. The two Electric Bass (E. Bass) parts play a steady bass line with eighth notes. The Tape Sample String (Tape Smp. Str.) part is currently silent.

175

Sop. Sax.

Harm.

Perc.

J. Gtr.

E. Gtr.

E. Gtr.

E. Bass

E. Bass

Tape Smp. Str

178

Sop. Sax.

Harm.

Perc.

J. Gtr.

E. Gtr.

E. Gtr.

E. Bass

E. Bass

Tape Smp. Str

181

Sop. Sax.

Harm.

Perc.

J. Gtr.

E. Gtr.

E. Gtr.

E. Bass

E. Bass

Tape Smp. Str

183

Sop. Sax.

Harm.

Perc.

J. Gtr.

E. Gtr.

E. Gtr.

E. Bass

E. Bass

Tape Smp. Str

The Police - Walking on the Moon

Soprano Saxophone

$\text{♩} = 140,000137$

137

141

146

151

156

161

166

171

176

180

2

Harmonica

The Police - Walking on the Moon

♩ = 140,000137

20

24

28

32

36 7

46

50

54

57

60

64

69

74

79

91

95

99

103

109

113

117 9

130

136

142

148

154

160

166

172

178 3

The Police - Walking on the Moon

Percussion

♩ = 140,000137

6

9

12

16

20

24

28

32

36

V.S.

2

Percussion

39

42

45

49

53

57

60

63

66

70

Percussion

73

76

79

82

85

88

92

96

100

103

V.S.

106

110

114

117

120

124

127

130

132

134

136

138

140

142

144

146

149

153

157

161

6

Percussion

165

168

171

174

177

181

♩ = 140,000137

21

25

29

33

37

8

48

52

56

60

64

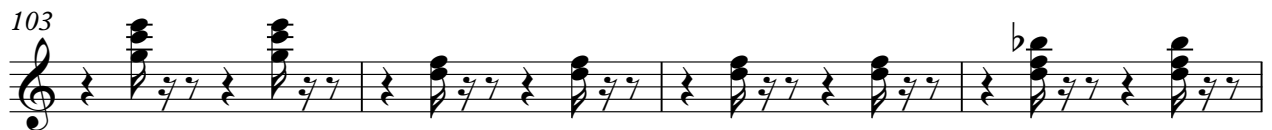

Electric Guitar

The Police - Walking on the Moon

♩ = 140,000137

5

11

18

25

32

39

46

53

60

66

V.S.

133

140

147

154

161

168

175

181

Electric Guitar

The Police - Walking on the Moon

♩ = 140,000137

5

11

18

25

32

39

46

53

60

66

V.S.

70

74

78

85

92

99

106

110

114

118

123

130

137

144

151

158

165

172

179

Fretless Electric Bass

The Police - Walking on the Moon

♩ = 140,000137

79

85

91

97

103

123

129

135

141

147

153

159

165

171

177

181

♩ = 140,000137

4

10

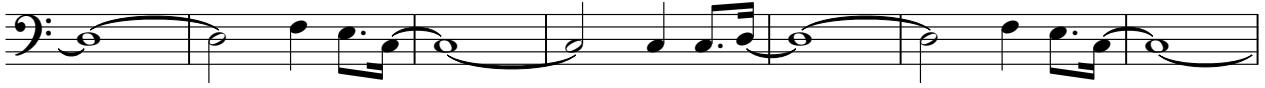

17

23

29

35

41

47

53

59

V.S.

65

68

71

73

76

79

85

91

97

103

107

110

113

115

118

121

127

133

139

145

V.S.

151

157

163

169

175

180

2

The Police - Walking on the Moon
Tape Sampler Keyboard [Strings]

♩ = 140,000137
120

125

134

142
28

176
3

