

♩ = 125,000000

Panpipes

Percussion

Music Box

Jazz Guitar

Sitar

Electric Bass

Electric Bass

Electric Bass

5-string Fretless Electric Bass

Electric Piano

Tape Sampler Keyboard [Strings]

Pad 6 (Metallic)

♩ = 125,000000

Viola

5

Perc.

M. Box

E. Bass

E. Bass

E. Bass

8

Perc.

M. Box

E. Bass

E. Bass

E. Bass

E. Piano

11

Perc. 

M. Box 

Sit. 

E. Bass 

E. Bass 

E. Bass 

E. Bass 

E. Piano 

3

14

Perc. 

M. Box 

Sit. 

E. Bass 

E. Bass 

E. Bass 

E. Bass 

E. Piano 

17

Pan.

Perc.

M. Box

Sit.

E. Bass

E. Bass

E. Bass

E. Bass

E. Piano

You con sider me

20

23

Pan.

Perc.

M. Box

Sit.

E. Bass

E. Bass

E. Bass

E. Bass

E. Piano

caught between the Scyl la and Cha ryb dis.

26

Pan.

Perc.

M. Box

E. Bass

E. Bass

E. Bass

E. Piano

hyp no ticed you should

29

Pan.

Perc.

M. Box

E. Bass

E. Bass

E. Bass

E. Piano

finger, star in the ring

32

Pan.

Perc.

M. Box

E. Bass

E. Bass

E. Bass

E. Piano

round your finger.

35

Pan.

Perc.

M. Box

E. Bass

E. Bass

E. Bass

E. Piano

have on come here seek ing knowl edge,

38

Pan.

Perc.

M. Box

Sit.

E. Bass

E. Bass

E. Bass

E. Piano

Pad 6

things they would not teach me of in

41

44

Pan.

Perc.

M. Box

ti ny you sold

Sit.

E. Bass

E. Bass

E. Bass

E. Piano

Pad 6

47

Pan.

Perc.

M. Box

Sit.

E. Bass

E. Bass

E. Bass

E. Piano

Tape Smp. Str

Pad 6

turned in to a shin ing band of gold.

50

Pan.

Perc.

M. Box

E. Bass

E. Bass

E. Bass

Tape Smp. Str.

Vla.

I'll be wrapped around your fin

53

Pan.

Perc.

M. Box

J. Gtr.

E. Bass

E. Bass

Tape Smp. Str.

Vla.

ger. I'll be wrapped

56

Pan.

Perc.

M. Box

J. Gtr.

E. Bass

E. Bass

Tape Smp. Str.

Vla.

a round your fin ger.

59

Perc.

J. Gtr.

E. Bass

E. Bass

E. Bass

Tape Smp. Str.

62

Perc.

J. Gtr.

E. Bass

E. Bass

E. Bass

Tape Smp. Str.

65

Perc.

J. Gtr.

E. Bass

E. Bass

E. Bass

69

Pan.

Perc.

M. Box

J. Gtr.

E. Bass

E. Bass

E. Bass

Meph istoph e les is not your name.

72

Pan.

Perc.

M. Box

J. Gtr.

E. Bass

E. Bass

E. Bass

I know what you're up to just the same.

75

Pan.

Perc.

M. Box

J. Gtr.

E. Bass

E. Bass

E. Bass

I will listen hard

78

Pan.

Perc.

M. Box

J. Gtr.

E. Bass

E. Bass

E. Bass

to your tuition.

♩ = 126,000130

81

Pan.

Perc.

M. Box

You will see it come to its fru i tion.

J. Gtr.

E. Bass

E. Bass

E. Bass

E. Piano

Tape Smp. Str

84

♩ = 126,999985

♩ = 126,999985

87

Pan.

Perc.

M. Box

J. Gtr.

E. Bass

E. Bass

Tape Smp. Str

Vla.

ger. I'll be wrapped

90

Pan.

Perc.

M. Box

J. Gtr.

E. Bass

E. Bass

Tape Smp. Str

Vla.

around your fin ger.

93

Perc.

J. Gtr.

E. Bass

E. Bass

E. Bass

E. Piano

Tape Smp. Str.

96

Perc.

J. Gtr.

E. Bass

E. Bass

E. Bass

E. Piano

Tape Smp. Str.

99

Perc.

J. Gtr.

E. Bass

E. Bass

E. Bass

E. Bass

Tape Smp. Str

103

Pan.

Perc.

M. Box

E. Bass

E. Bass

E. Bass

E. Piano

Tape Smp. Str

Dev il and the deep blue sea be hind me,

107

Pan.

Perc.

M. Box

E. Bass

E. Bass

E. Bass

E. Piano

Tape Smp. Str

van ish in the air, you'll nev er find me.

111

Pan.

Perc.

M. Box

J. Gtr.

E. Bass

E. Bass

E. Bass

E. Piano

Tape Smp. Str

I will turn youface to al a bas ter,

115

Pan.

Perc.

M. Box

J. Gtr.

E. Bass

E. Bass

E. Piano

Tape Smp. Str

then you'll find your ser vant is your mas ter.

118

Pan.

Perc.

M. Box

J. Gtr.

E. Bass

E. Bass

E. Piano

Tape Smp. Str

Vla.

Oh, you'll be wrapped around my

121

Pan. Perc. M. Box J. Gtr. E. Bass E. Bass Tape Smp. Str. Vla.

fin ger. You'll be wrapped

124

Pan. Perc. M. Box J. Gtr. E. Bass E. Bass Tape Smp. Str. Vla.

a round my fin ger.

126

Pan.

Perc.

M. Box

You'll be wrapped

J. Gtr.

E. Bass

E. Bass

Tape Smp. Str

Vla.

128

Pan.

Perc.

M. Box

a round my fin ger,

J. Gtr.

E. Bass

E. Bass

Tape Smp. Str

Vla.

130

Pan.

Perc.

M. Box

J. Gtr. go.

E. Bass

E. Bass

Tape Smp. Str

Vla.

133

Perc.

J. Gtr. 3

E. Bass

E. Bass

E. Bass

E. Piano

Tape Smp. Str

139

Perc.

M. Box

J. Gtr.

E. Bass

E. Bass

E. Bass

E. Piano

Tape Smp. Str

142

Perc.

J. Gtr.

E. Bass

E. Bass

E. Bass

E. Piano

Tape Smp. Str

145 29

Perc.

M. Box

J. Gtr.

Sit.

E. Bass

E. Bass

E. Bass

E. Bass

E. Piano

Tape Smp. Str.

148

Perc.

M. Box

J. Gtr.

Sit.

E. Bass

E. Bass

E. Bass

E. Bass

E. Piano

Tape Smp. Str.

151

Panpipes

♩ = 125,000000

18

23

28

34

40

46

52

58

10

72

77

2

Panpipes

♩ = 126,000130

♩ = 126,999985

81

86

92

106

112

117

123

129

♩ = 122,912060,00088610,9

20

3

Percussion

♩ = 125,000000

V.S.

41

45

49

53

58

62

66

70

74

78

Percussion

$\text{♩} = 126,000130$ $\text{♩} = 126,999985$ ³

82

86

91

95

99

103

107

111

115

119

V.S.

Percussion

123

126

128

130

134

138

142

146

$\text{♩} = 122,99029016000889908$

150

Music Box

♩ = 125,000000

2

8

13

18

You consider me thy young apprentice

23

2

2

caught between the Scylla and Charybdis. Hypnotized by you if I should linger,

31

2

stair at the ring around your finger. Have you come here seeking knowledge,

38

things you would not teach me of in college. I can see the des

44

tiny you sold turned to a shining band of gold.

50

2

I'll be wrapped around your finger. I'll be wrapped around your fin

57

12

2

3

ger. Mephistopheles is not your name. Know what it's up to just the same.

77

Willistemard tyour tu i tion. Youllseeitcome to itsfru i tion. I'll bewrapped

86

raundur fin ger. I'll bewrapped raundur fin ger. Deiland tleep

104

blusea bend me, vashintheair,youllv find me. Willurryface to al das

113

ter, thronhyouser vantisyomas ter. Oh, youllbewrapped raundy

121

fin ger. Youllbewrapped raundy fin ger. Youllbewrapped raundy fin ger,

130

go.

145

149

♩ = 122,999985 ♩ = 122,999985 ♩ = 122,999985

Jazz Guitar

♩ = 125,000000

52

2

57

62

66

70

74

78

82

♩ = 126,000130

85

2

2

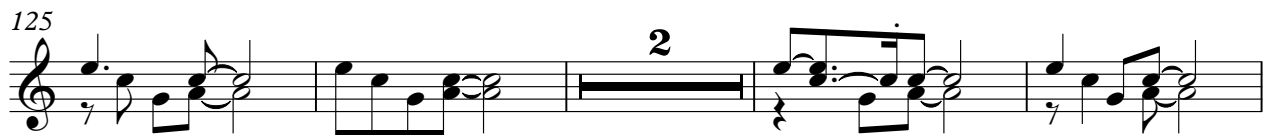
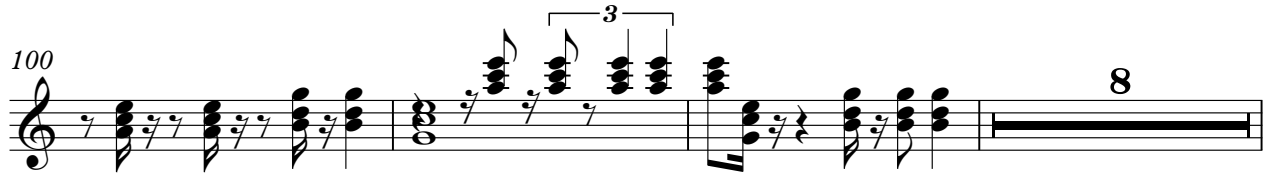
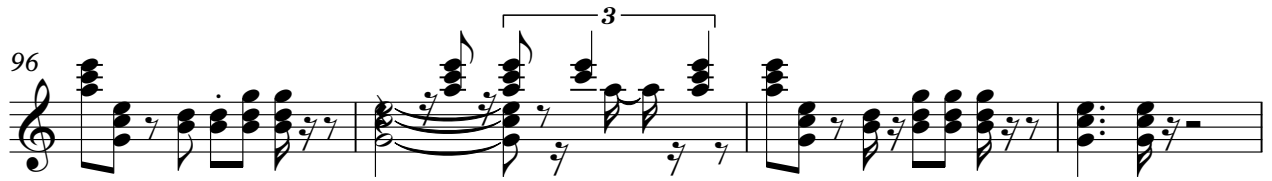

144

148

151

Sitar

♩ = 125,000000

10

14

19

24

14

2

43

2

35

85

♩ = 126,000130 ♩ = 126,999985

2

60

147

150

♩ = 122,999988, 123,000012, 123,000012, 123,000012

2

Electric Bass

♩ = 125,000000
2

6
10
14
18
22
26
30
34
38

V.S.

2
42
46
50
53
56
59
62
66
70
74

Electric Bass

Electric Bass

78

82

86

89

92

95

99

104

113

120

♩ = 126,000130 ♩ = 126,999985

V.S.

4

Electric Bass

123

126

129

132

135

139

143

147

150

$\text{♩} = 122,9000000000$
 $\text{♩} = 120,000000$

Electric Bass

♩ = 125,000000
2

6

10

14

18

22

26

30

34

38

V.S.

2
42
46
50
62
66
70
74
78
82
86

Electric Bass

9

9

$\bullet = 126,000130$

$\bullet = 126,999985$

Electric Bass

98

102

107

112

21

136

140

144

148

151

♩ = 122,999969 120,000000 99880908

Electric Bass

♩ = 125,000000
10

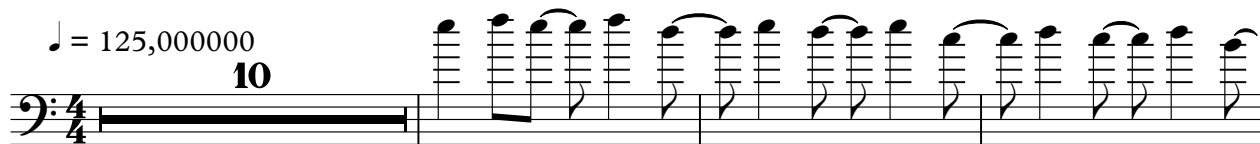

14

19

24

♩ = 126,000130 ♩ = 126,999985

58 **2** **17**

102

42

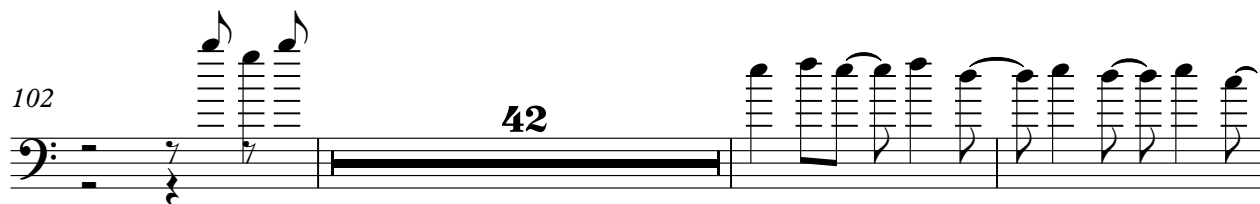

147

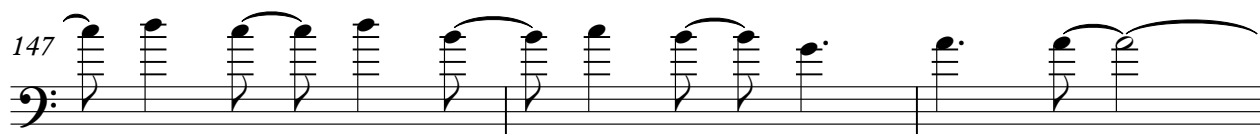

150

♩ = 122,9999620,000,000,999908

2

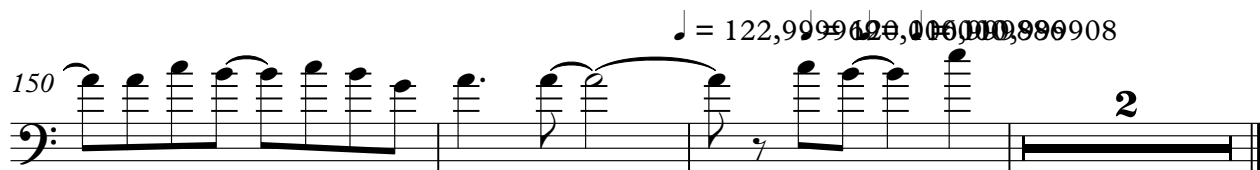

5-string Fretless Electric Bass

♩ = 125,000000

2

8

13

19

24

29

34

39

44

49

V.S.

54

58

63

68

73

78

83 ♪ = 126,000130

♪ = 126,999985

88

92

97

4

5-string Fretless Electric Bass

150

♩ = 120
2, 9, 12, 0, 0, 0, 0, 5, 9, 12, 0, 8

Electric Piano

♩ = 125,000000

9

15

22

2

30

3

38

2

44

49

33

♩ = 126,000130

84

♩ = 126,999985

10

7

10

7

103

112

119

137

142

148

♩ = 122,999999 ♩ = 116,999988

Tape Sampler Keyboard [Strings]

♩ = 125,000000

48

48

52

57

63

♩ = 126,000130

20

20

♩ = 126,999985

87

92

V.S.

99

108

117

123

128

132

138

147

$\text{♩} = 120$

Pad 6 (Metallic)

♩ = 125,000000

37 2

This block contains the musical notation for measures 37 and 38. Measure 37 is a whole rest. Measure 38 contains a melodic line with eighth and sixteenth notes, and a bass line with eighth notes. Measure 39 is a whole rest.

42

2

This block contains the musical notation for measures 42 and 43. Measure 42 has a melodic line with eighth notes and a bass line with eighth notes. Measure 43 is a whole rest.

48

♩ = 126,000130 ♩ = 126,999985 ♩ = 122,999985 ♩ = 122,999985

35 2 67 3

This block contains the musical notation for measures 48, 49, 50, and 51. All four measures are whole rests.

Viola

$\text{♩} = 125,000000$
50

54

59 $\text{♩} = 126,000130$ $\text{♩} = 126,999985$
24 **2**

88

93 **26**

123

128 $\text{♩} = 122,999988$ $\text{♩} = 122,999988$ $\text{♩} = 122,999988$ $\text{♩} = 122,999988$
21 **3**