

The Pretenders - Middle of the Road

00:00:03:00
1.1,00
MIDDLE OF THE ROAD\The Pretenders

♩ = 160,000000

Split Chan 10

*MUTED LYRICS

♩ = 160,000000

4

Split Chan 10

*MUTED LYRICS

7

Split Chan 10

Split Chan 16

10

Split Chan 10

Split Chan 16

*MUTED LYRICS

12

Split Chan 10

Split Chan 16

*MUTED LYRICS

15

Split Chan 10

Split Chan 16

*MUTED LYRICS

17

Split Chan 10

Split Chan 16

*MUTED LYRICS

19

Split Chan 10

Split Chan 16

*MUTED LYRICS

21

Split Chan 10

Split Chan 16

*MUTED LYRICS

23

Split Chan 10

Split Chan 16

*MUTED LYRICS

25

Split Chan 10

Split Chan 16

*MUTED LYRICS

27

Split Chan 10

Split Chan 16

*MUTED LYRICS

29

Split Chan 10

Split Chan 16

*MUTED LYRICS

31

Split Chan 10

Split Chan 16

*MUTED LYRICS

33

Split Chan 10

Split Chan 16

*MUTED LYRICS

35

Split Chan 10

Split Chan 16

*MUTED LYRICS

37

Split Chan 10

Split Chan 16

*MUTED LYRICS

39

Split Chan 10

Split Chan 16

*MUTED LYRICS

41

Split Chan 10

Split Chan 16

43

Split Chan 10

Split Chan 16

*MUTED LYRICS

45

Split Chan 10

Split Chan 16

*MUTED LYRICS

47

Split Chan 10

Split Chan 16

*MUTED LYRICS

49

Split Chan 10

Split Chan 16

*MUTED LYRICS

51

Split Chan 10

Split Chan 16

*MUTED LYRICS

53

Split Chan 10

Split Chan 16

*MUTED LYRICS

55

Split Chan 10

Split Chan 16

*MUTED LYRICS

57

Split Chan 10

Split Chan 16

*MUTED LYRICS

59

Split Chan 10

Split Chan 16

*MUTED LYRICS

61

Split Chan 10

Split Chan 16

*MUTED LYRICS

63

Split Chan 10

Split Chan 16

*MUTED LYRICS

65

Split Chan 10

Split Chan 16

*MUTED LYRICS

67

Split Chan 10

Split Chan 16

*MUTED LYRICS

69

Split Chan 10

Split Chan 16

*MUTED LYRICS

71

Split Chan 10

Split Chan 16

*MUTED LYRICS

73

Split Chan 10

Split Chan 16

76

Split Chan 10

Split Chan 16

79

Split Chan 10

Split Chan 16

81

Split Chan 10

Split Chan 16

84

Split Chan 10

Split Chan 16

87

Split Chan 10

Split Chan 16

89

Split Chan 10

Split Chan 16

92

Split Chan 10

Split Chan 16

95

Split Chan 10

Split Chan 16

97

Split Chan 10

Split Chan 16

100

Split Chan 10

Split Chan 16

103

Split Chan 10

Split Chan 16

105

Split Chan 10

Split Chan 16

*MUTED LYRICS

107

Split Chan 10

Split Chan 16

*MUTED LYRICS

110

Split Chan 10

Split Chan 16

*MUTED LYRICS

113

Split Chan 10

Split Chan 16

*MUTED LYRICS

116

Split Chan 10

Split Chan 16

*MUTED LYRICS

119

Split Chan 10

Split Chan 16

*MUTED LYRICS

121

Split Chan 10

Split Chan 16

*MUTED LYRICS

123

Split Chan 10

Split Chan 16

*MUTED LYRICS

125

Split Chan 10

Split Chan 16

*MUTED LYRICS

127

Split Chan 10

Split Chan 16

*MUTED LYRICS

129

Split Chan 10

Split Chan 16

*MUTED LYRICS

131

Split Chan 10

Split Chan 16

*MUTED LYRICS

133

Split Chan 10

Split Chan 16

*MUTED LYRICS

135

Split Chan 10

Split Chan 16

*MUTED LYRICS

137

Split Chan 10

Split Chan 16

*MUTED LYRICS

139

Split Chan 10

Split Chan 16

*MUTED LYRICS

141

Split Chan 10

Split Chan 16

*MUTED LYRICS

143

Split Chan 10

Split Chan 16

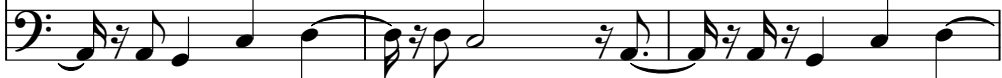

146

Split Chan 10

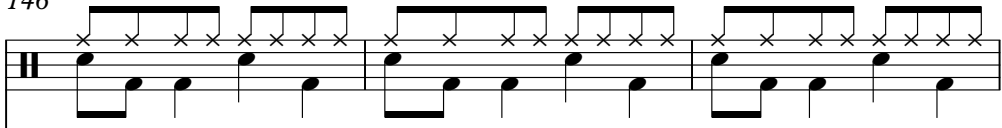

Split Chan 16

149

Split Chan 10

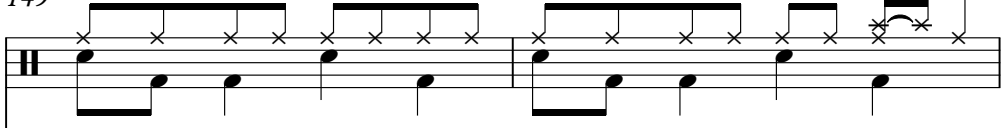

Split Chan 16

151

Split Chan 10

Split Chan 16

154

Split Chan 10

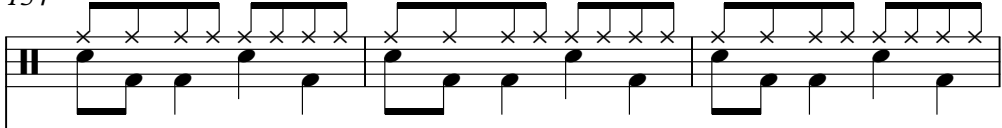

Split Chan 16

157

Split Chan 10

Split Chan 16

159

Split Chan 10

Split Chan 16

162

Split Chan 10

Split Chan 16

165

Split Chan 10

Split Chan 16

167

Split Chan 10

Split Chan 16

Split Chan 10

The Pretenders - Middle of the Road

♩ = 160,000000

5

9

12

16

20

24

28

32

35

V.S.

38

41

45

49

53

57

61

64

67

70

73

77

80

84

88

92

96

99

102

106

V.S.

110

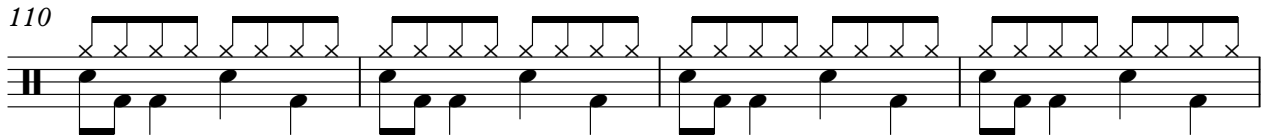

114

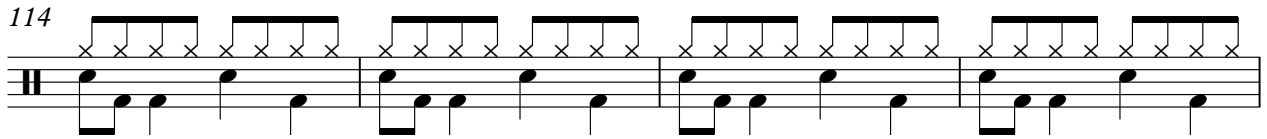

118

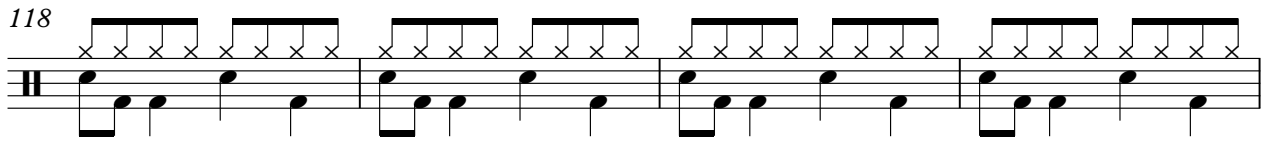

122

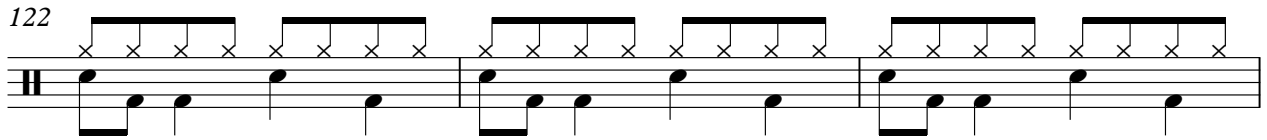

125

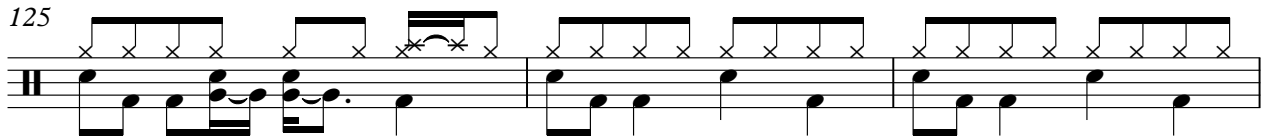

128

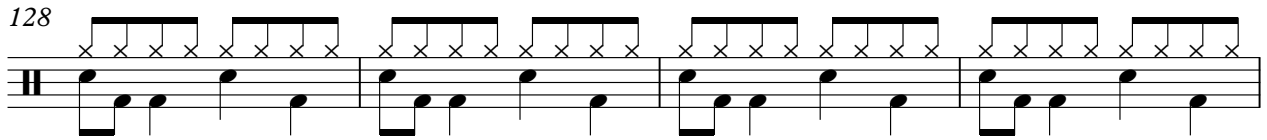

132

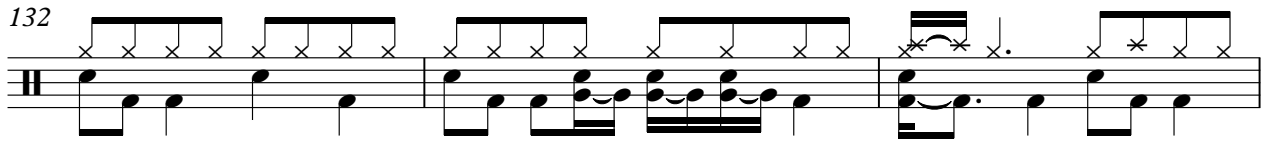

135

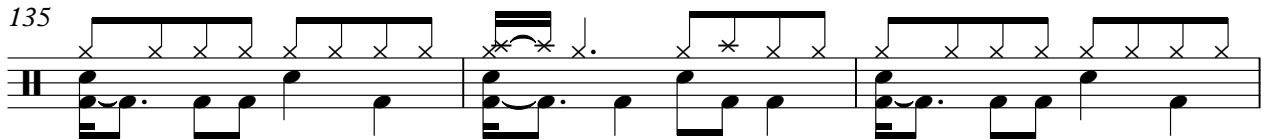

138

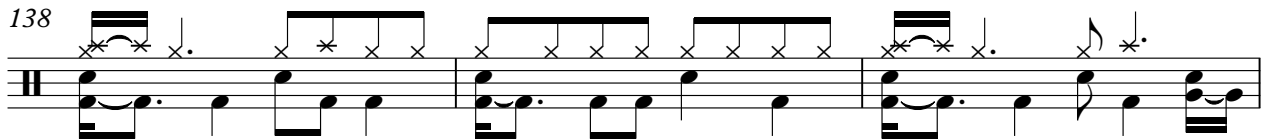

141

144

148

152

156

159

162

166

♩ = 160,000000

6

11

16

21

25

29

34

40

45

50

V.S.

55

59

63

69

74

79

83

87

91

96

102

107

112

117

122

127

131

136

142

146

V.S.

150

154

158

164

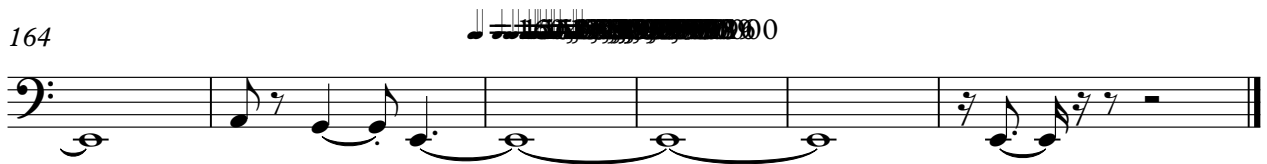

The Pretenders - Middle of the Road

*MUTED LYRICS

♩ = 160,000000

6

12

18

22

26

30

33

37

41

3

47

51

54

57

60

63

67

72

108

116

122

126

129

132

135

139

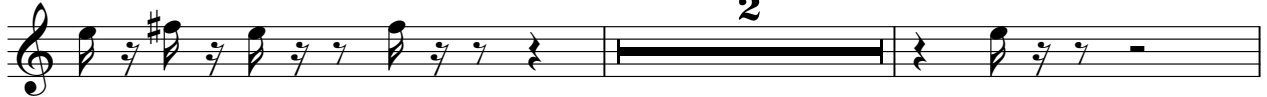

143

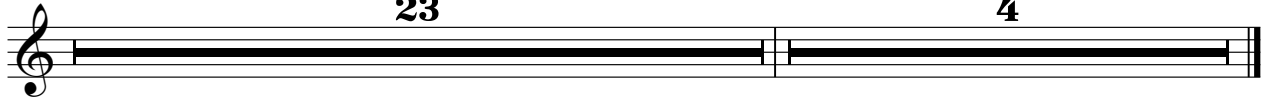

♩ = 160

23

4