

# The Smiths - How Soon Is Now

2.5"  
2.1,00  
Guitar

♩ = 94,990067

Copyright © 1997 by Andres R. Suarez.

5

7

snare

bass 2

bass

main guitar

main guitar

crazy bend 2

crazy bend

20.4"  
9.1.00  
Verse

9

snare

vocal

bass 2

bass

main guitar

main guitar

crazy bend 2

crazy bend

11

snare

vocal

bass 2

bass

main guitar

main guitar

crazy bend 2

crazy bend

15

snare

vocal

bass 2

bass

main guitar

main guitar

crazy bend 2

crazy bend

43.4"  
18.1,00  
Chorus

21

snare

vocal

Koto

bass 2

bass

main guitar

main guitar

FX 5

23

snare

vocal

Koto

bass 2

bass

main guitar

FX 5

25

snare

harmonics

vocal

Koto

bass 2

bass

main guitar

main guitar

FX 5

27

snare

harmonics

bass

main guitar

main guitar

crazy bend 2

crazy bend

29

snare

bass 2

bass

main guitar

main guitar

crazy bend 2

crazy bend

31

snare

bass 2

bass

main guitar

main guitar

crazy bend 2

crazy bend

1'21.7"  
33.1.00  
Verse

33

snare

vocal

bass 2

bass

main guitar

main guitar

crazy bend 2

crazy bend

35

snare

vocal

bass 2

bass

main guitar

main guitar

crazy bend 2

crazy bend

39

snare

vocal

bass 2

bass

main guitar

main guitar

crazy bend 2

crazy bend

1'44.6"  
42:1.00  
Chorus

45

snare

vocal

Koto

bass 2

bass

main guitar

main guitar

FX 5

47

snare

vocal

Koto

bass 2

bass

main guitar

FX 5

49

snare

harmonics

vocal

Koto

bass 2

bass

main guitar

main guitar

FX 5

51

snare

harmonics

bass

main guitar

main guitar

crazy bend 2

crazy bend

53

snare

bass 2

bass

main guitar

main guitar

crazy bend 2

crazy bend

55

snare

bass 2

bass

main guitar

main guitar

crazy bend 2

crazy bend

57

snare

bass 2

bass

main guitar

main guitar

crazy bend 2

crazy bend

59

snare

bass 2

bass

main guitar

main guitar

crazy bend 2

crazy bend

61

snare

bass 2

bass

main guitar

main guitar

crazy bend 2

crazy bend

63

snare

bass 2

bass

main guitar

main guitar

crazy bend 2

crazy bend

2'45.9"  
66.1,00  
Chorus

65

snare

vocal

Koto

bass 2

bass

main guitar

FX 5

crazy bend 2

crazy bend

67

snare

vocal

Koto

bass 2

bass

main guitar

FX 5

69

snare

vocal

Koto

bass 2

bass

main guitar

main guitar

FX 5

71

snare

vocal

Koto

bass 2

bass

main guitar

FX 5

73

snare

vocal

Koto

bass 2

bass

main guitar

main guitar

FX 5

75

snare

bass

main guitar

main guitar

crazy bend 2

crazy bend

77

snare

klank runs

klank runs 2

bass

main guitar

main guitar

crazy bend 2

crazy bend

3

3

79

snare

klank runs

klank runs 2

bass 2

bass

main guitar

main guitar

crazy bend 2

crazy bend

81

snare

bass 2

bass

main guitar

main guitar

crazy bend 2

crazy bend

83

snare

bass 2

bass

main guitar

main guitar

crazy bend 2

crazy bend

85

snare

klank runs

klank runs 2

bass 2

bass

main guitar

main guitar

crazy bend 2

crazy bend

87

snare

klank runs

klank runs 2

bass 2

bass

main guitar

main guitar

crazy bend 2

crazy bend

3'47.2"  
90.1,00  
Chorus

89

snare

vocal

Koto

bass 2

bass

main guitar

FX 5

crazy bend 2

crazy bend

91

snare

vocal

Koto

bass 2

bass

main guitar

FX 5

93

snare

vocal

Koto

bass 2

bass

main guitar

main guitar

FX 5

95

snare

vocal

Koto

bass 2

bass

main guitar

FX 5

97

snare

harmonics

vocal

Koto

bass 2

bass

main guitar

main guitar

FX 5

Detailed description of the musical score: The score is for page 32, measures 97-100. It features eight staves. The snare part (top) has a rhythmic pattern of eighth notes with 'x' marks above them, indicating a specific drum sound. The harmonics part has a melodic line with a sharp sign and a flat sign. The vocal part has a single note with a sharp sign and a rest. The Koto part has a single note with a sharp sign. The bass 2 part has a single note with a sharp sign. The bass part has a melodic line starting with a sharp sign. The main guitar part (top) has a complex rhythmic pattern of eighth notes with a sharp sign. The main guitar part (bottom) has a melodic line with a sharp sign and a flat sign. The FX 5 part has a single note with a sharp sign.

99

snare

harmonics

bass

main guitar

main guitar

crazy bend 2

crazy bend

101

snare

bass

main guitar

main guitar

crazy bend 2

crazy bend

103

105

107

snare

klank runs

klank runs 2

bass 2

bass

main guitar

main guitar

crazy bend 2

crazy bend

109

snare

bass 2

bass

main guitar

main guitar

crazy bend 2

crazy bend

111

snare

bass 2

bass

main guitar

main guitar

crazy bend 2

crazy bend

4'48.5"  
114.1,00  
No Vocal

113

snare

Koto

bass 2

bass

main guitar

FX 5

crazy bend 2

crazy bend

115

snare

Koto

bass 2

bass

main guitar

FX 5

117

snare

Koto

bass 2

bass

main guitar

main guitar

FX 5

119

snare

Koto

bass 2

bass

main guitar

FX 5

5'06.3"  
121.1,00  
Guitar

121

snare

main guitar

main guitar

123

snare

main guitar

main guitar

125

snare

bass 2

bass

main guitar

main guitar

127

snare

bass 2

bass

main guitar

main guitar

crazy bend 2

feedback

crazy bend

129

snare

bass 2

bass

main guitar

main guitar

crazy bend 2

crazy bend

131

snare

bass 2

bass

main guitar

main guitar

crazy bend 2

crazy bend

133

135

snare

klank runs

klank runs 2

bass 2

bass

main guitar

main guitar

crazy bend 2

crazy bend

5'49.7"  
138.1,00  
Chorus

- snare:** Features a complex rhythmic pattern with many 'x' marks, indicating a specific drumming technique.
- vocal:** Shows a vocal line with some rests and melodic phrases.
- Koto:** Provides a melodic accompaniment with various notes and rests.
- bass 2:** Plays a melodic line in the bass register.
- bass:** Plays a melodic line in the bass register, often in unison with the bass 2 part.
- main guitar:** Features a complex, multi-layered texture with many notes, likely representing a distorted or heavily processed guitar sound.
- FX 5:** Provides a melodic accompaniment in the treble register.

141

snare

vocal

Koto

bass 2

bass

main guitar

main guitar

FX 5

143

snare

vocal

Koto

bass 2

bass

main guitar

FX 5

145

147

snare

harmonics

bass

main guitar

main guitar

crazy bend 2

crazy bend

149

snare

klank runs

klank runs 2

bass

main guitar

main guitar

crazy bend 2

crazy bend

151

153

155

snare

klank runs

klank runs 2

bass 2

bass

main guitar

main guitar

crazy bend 2

crazy bend

157

snare

klank runs

klank runs 2

bass 2

bass

main guitar

main guitar

crazy bend 2

crazy bend

159

161

snare

bass 2

bass

main guitar

main guitar

crazy bend 2

crazy bend

# The Smiths - How Soon Is Now

snare

♩ = 94,990067

Copyright © 1997 by Andres R. Suarez.

V.S.

23

25

27

29

31

33

35

37

39

41

43

45

47

49

51

53

55

57

59

61

83

85

87

89

91

93

95

97

99

101

V.S.

103

105

107

109

111

113

115

117

119

122

125

127

129

131

133

135

137

139

141

143

V.S.

145

147

149

151

153

155

157

159

161

klank runs The Smiths - How Soon Is Now

♩ = 94,990067

4 72 3

78 5 3

86 17 3

106 25 3

134 13 3

150 3 3

156 3

158 3

Copyright © 1997 by Andres R. Suarez.

klank runs 2      The Smiths - How Soon Is Now

♩ = 94,990067

4      72

78      5

86      17

106      25

134      13

150      3

156

158      3

Copyright © 1997 by Andres R. Suarez.

# The Smiths - How Soon Is Now

harmonics

♩ = 94,990067

4 20

26

26

29

20

51

44

97

97

101

44

146

15

Copyright © 1997 by Andres R. Suarez.

# The Smiths - How Soon Is Now

vocal

♩ = 94,990067

8

13

16

20

24

7

34

38

41

46

48

16

Copyright © 1997 by Andres R. Suarez.

66

70

74

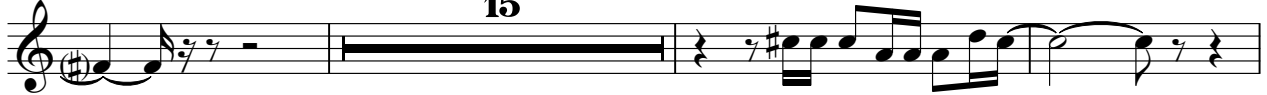

92

96

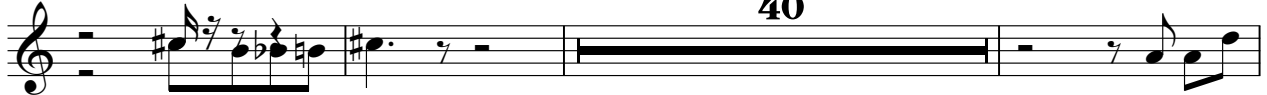

139

143

Koto

The Smiths - How Soon Is Now

♩ = 94,990067

4 13

20

24 16

43

47 16

66

70

74 16

92

96 16

Copyright © 1997 by Andres R. Suarez.

114

118

121

17

140

144

17

bass 2

The Smiths - How Soon Is Now

♩ = 94,990067

5

9

13

17

21

26

4

33

37

41

45

103

107

111

115

119

127

131

135

139

143

151

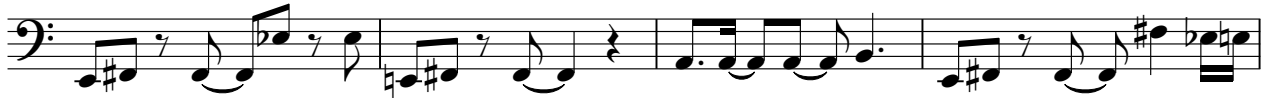

155

159

# The Smiths - How Soon Is Now

bass

♩ = 94,990067

4

8

11

14

17

21

26

29

32

35

Copyright © 1997 by Andres R. Suarez.

V.S.

38

41

45

50

53

56

59

62

65

69

74

77

80

83

86

89

93

98

101

104

V.S.

107

110

113

117

125

128

131

134

137

141

main guitar The Smiths - How Soon Is Now

♩ = 94,990067

4

6

8

10

12

14

16

18

20

2

main guitar

22

24

26

28

30

32

34

36

38

40

42

44

46

48

50

52

54

56

58

60

62

64

66

68

70

72

74

76

78

80

82

84

86

88

90

92

94

96

98

100

102

104

106

108

110

112

114

116

118

120

122

124

126

128

130

132

134

136

138

140

142

144

146

148

150

152

154

156

158

160

162

main guitar The Smiths - How Soon Is Now

♩ = 94,990067

Copyright © 1997 by Andres R. Suarez.

49

53

58

62

69

75

79

83

87

94

4

main guitar

150

154

158

160

The Smiths - How Soon Is Now  
FX 5 (Brightness)

♩ = 94,990067

4 13 16 16 16 16

Copyright © 1997 by Andres R. Suarez.

114

118

121

**17**

140

144

**17**

crazy bend 2      The Smiths - How Soon Is Now

♩ = 94,990067

3      2

10      2      2

18      10      2

34      2      2

42      10      2

58      2      2

66      10      2

82      2      2

90      10      2

105      2      2

Copyright © 1997 by Andres R. Suarez.

2

crazy bend 2

112

132

148

156

feedback

# The Smiths - How Soon Is Now

♩ = 94,990067

**127** **34**

# The Smiths - How Soon Is Now

crazy bend

♩ = 94,990067

Copyright © 1997 by Andres R. Suarez.

2

crazy bend

112

14 2

132

2 10

148

2 2

156

2