

Tom Petty - American Girl

♩ = 130,000137

Re-mix by alex@primenet.com

Re-mix by alex@primenet.com

2

Re-mix by alex@primenet.com

4

Re-mix by alex@primenet.com

6

Re-mix by alex@primenet.com

8

Re-mix by alex@primenet.com

10

Re-mix by alex@primenet.com

12

Re-mix by alex@primenet.com

13

Re-mix by alex@primenet.com

14

Re-mix by alex@primenet.com

15

Re-mix by alex@primenet.com

16

J. Gtr.

E. Gtr.

E. Gtr.

E. Bass

Re-mix by alex@primenet.com

17

J. Gtr.

E. Gtr.

E. Gtr.

E. Bass

Re-mix by alex@primenet.com

18

J. Gtr.

E. Gtr.

E. Gtr.

E. Bass

Re-mix by alex@primenet.com

19

J. Gtr.

E. Gtr.

E. Gtr.

E. Bass

Re-mix by alex@primenet.com

20

J. Gtr.

E. Gtr.

E. Gtr.

E. Bass

Tape Smp. Str

Re-mix by alex@primenet.com

22

J. Gtr.

E. Gtr.

E. Gtr.

E. Bass

Tape Smp. Str

Re-mix by alex@primenet.com

24

J. Gtr.

E. Gtr.

E. Bass

Tape Smp. Str

Re-mix by alex@primenet.com

25

J. Gtr.

E. Gtr.

E. Gtr.

E. Bass

Tape Smp. Str

Re-mix by alex@primenet.com

26

J. Gtr.

E. Gtr.

E. Gtr.

E. Bass

Tape Smp. Str

Re-mix by alex@primenet.com

27

J. Gtr.

E. Gtr.

E. Gtr.

E. Bass

Tape Smp. Str

Re-mix by alex@primenet.com

28

J. Gtr.

E. Gtr.

E. Gtr.

E. Bass

Tape Smp. Str

Re-mix by alex@primenet.com

29

J. Gtr.

E. Gtr.

E. Gtr.

E. Bass

Tape Smp. Str

Re-mix by alex@primenet.com

30

Re-mix by alex@primenet.com

31

Re-mix by alex@primenet.com

32

J. Gtr.

E. Gtr.

E. Gtr.

E. Bass

Tape Smp. Str

Re-mix by alex@primenet.com

34

J. Gtr.

E. Gtr.

E. Gtr.

E. Bass

Tape Smp. Str

Re-mix by alex@primenet.com

36

Re-mix by alex@primenet.com

37

Re-mix by alex@primenet.com

38

J. Gtr.

E. Gtr.

E. Gtr.

E. Bass

Tape Smp. Str

Re-mix by alex@primenet.com

39

J. Gtr.

E. Gtr.

E. Gtr.

E. Bass

Tape Smp. Str

Re-mix by alex@primenet.com

40

This block contains the musical notation for measures 40 and 41. It features six staves: a drum set staff with a double bar line and a '40' above it; a J. Gtr. staff with a treble clef and various rhythmic patterns; an E. Gtr. staff with a treble clef and rhythmic patterns; another E. Gtr. staff with a treble clef and a whole rest; an E. Bass staff with a bass clef and a simple bass line; and a Tape Smp. Str staff with a treble clef and chordal accompaniment.

Re-mix by alex@primenet.com

41

This block contains the musical notation for measures 41 and 42. It features six staves: a drum set staff with a double bar line and a '41' above it; a J. Gtr. staff with a treble clef and rhythmic patterns; an E. Gtr. staff with a treble clef and rhythmic patterns; another E. Gtr. staff with a treble clef and a melodic line; an E. Bass staff with a bass clef and a simple bass line; and a Tape Smp. Str staff with a treble clef and chordal accompaniment.

Re-mix by alex@primenet.com

42

Re-mix by alex@primenet.com

43

Re-mix by alex@primenet.com

44

J. Gtr.

E. Gtr.

E. Gtr.

E. Bass

Tape Smp. Str

Re-mix by alex@primenet.com

46

J. Gtr.

E. Gtr.

E. Gtr.

E. Bass

Tape Smp. Str

Re-mix by alex@primenet.com

47

J. Gtr.

E. Gtr.

E. Gtr.

E. Bass

Tape Smp. Str

Re-mix by alex@primenet.com

48

J. Gtr.

E. Gtr.

E. Gtr.

E. Bass

Tape Smp. Str

Re-mix by alex@primenet.com

49

Re-mix by alex@primenet.com

50

Re-mix by alex@primenet.com

51

Re-mix by alex@primenet.com

52

Re-mix by alex@primenet.com

53

Re-mix by alex@primenet.com

54

Re-mix by alex@primenet.com

55

Re-mix by alex@primenet.com

56

Re-mix by alex@primenet.com

57

J. Gtr.

E. Gtr.

E. Gtr.

E. Bass

Re-mix by alex@primenet.com

59

J. Gtr.

E. Gtr.

E. Bass

Re-mix by alex@primenet.com

61

E. Gtr.

Re-mix by alex@primenet.com

62

62

J. Gtr.

E. Gtr.

E. Bass

Re-mix by alex@primenet.com

64

64

J. Gtr.

E. Gtr.

E. Bass

Re-mix by alex@primenet.com

65

65

J. Gtr.

E. Gtr.

E. Gtr.

E. Bass

Re-mix by alex@primenet.com Tom Petty - American Girl

♩ = 130,000137

V.S.

41

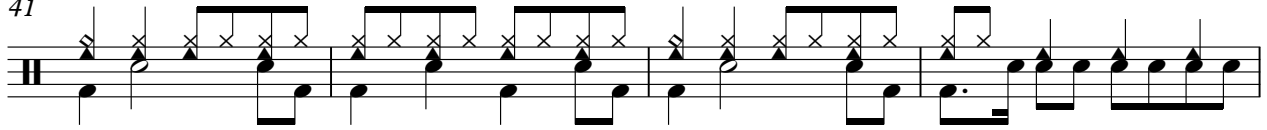

45

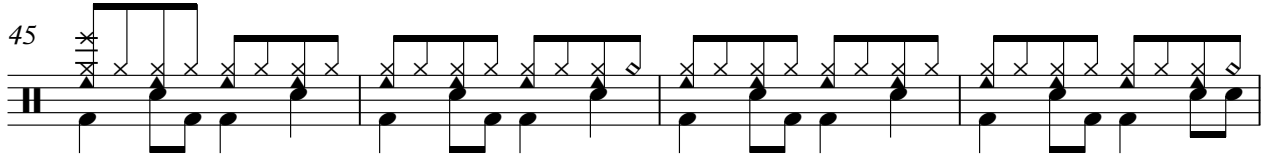

49

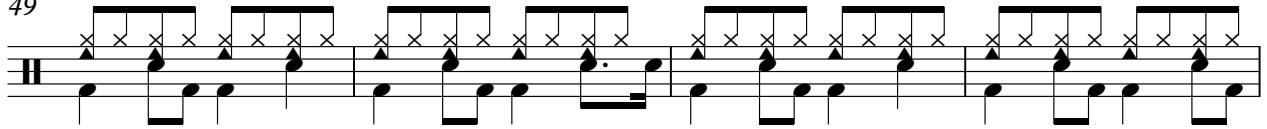

53

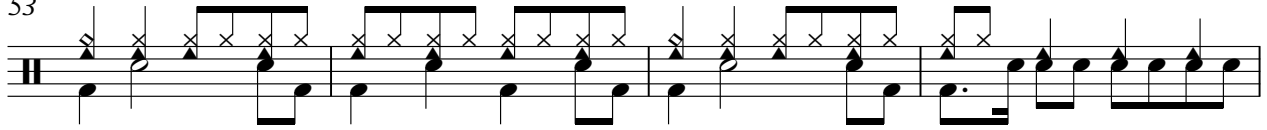

57

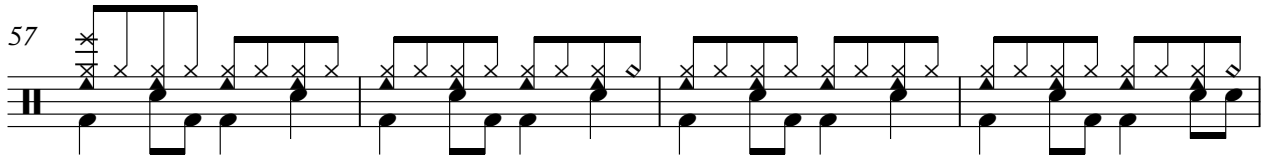

61

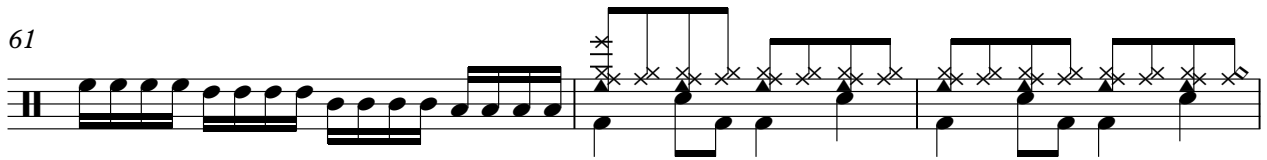

64

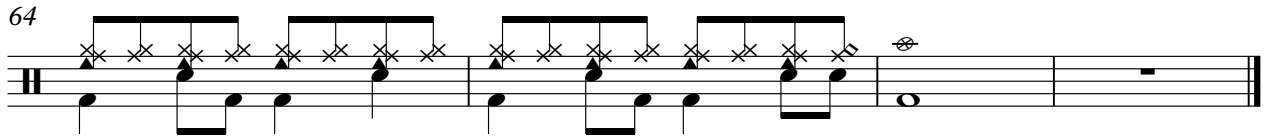

♩ = 130,000137

4

7

10

13

16

19

22

25

28

V.S.

31

34

37

40

43

46

49

52

55

58

60

61

64

Electric Guitar

Tom Petty - American Girl

♩ = 130,000137

8

13

17

20

24

28

31

35

40

43

V.S.

47

52

55

59

63

Electric Guitar

Tom Petty - American Girl

♩ = 130,000137

8

13

17

22

26

29

35

40

45

48

2

Electric Guitar

53

57

8

41

45

49

53

57

62

65

Tape Sampler Keyboard [Strings] Tom Petty - American Girl

♩ = 130,000137

20

26

31

37

43

49

54

11