

Tom Petty - Don't Do Me Like That

♩ = 114,001251

Alto Saxophone

Percussion

Electric Guitar

Electric Guitar

Electric Bass

♩ = 114,001251

Rock Organ

Don'tDoMeLkTht

Solo

4

Perc. E. Gtr. E. Bass

Don'tDoMeLikTht

6

Perc. E. Gtr. E. Bass

Don'tDoMeLikTht

7

Perc.

E. Gtr.

E. Bass

Organ

Don't Do Me Lik Tht

8

Perc.

E. Gtr.

E. Bass

Organ

Don't Do Me Lik Tht

9

Perc.

E. Gtr.

E. Bass

Organ

Don'tDoMeLkTht

10

Perc.

E. Gtr.

E. Bass

Organ

Don'tDoMeLkTht

Solo

11

12

14

Perc.

E. Gtr.

E. Bass

Don'tDoMeLkTht

16

Perc.

E. Gtr.

E. Bass

Don'tDoMeLkTht

18

Alto Sax.

Perc.

E. Gtr.

E. Gtr.

E. Bass

Don'tDoMeLkTht

20

Alto Sax.

Perc.

E. Gtr.

E. Gtr.

E. Bass

Organ

Don'tDoMeLkTht

22

Alto Sax.

Perc.

E. Gtr.

E. Gtr.

E. Bass

Organ

Don'tDoMeLikTht

Solo

24

Alto Sax.

Perc.

E. Gtr.

E. Gtr.

E. Bass

Organ

Don't Do Me Lik Tht

26

Perc.

E. Gtr.

E. Bass

Organ

Don'tDoMeLkTht

Solo

28

Perc.

E. Gtr.

E. Gtr.

E. Bass

Don'tDoMeLkTht

30

Perc. 

E. Gtr. 

E. Gtr. 

E. Bass 

Don'tDoMeLkTht

32

Perc. 

E. Gtr. 

E. Gtr. 

E. Bass 

Don'tDoMeLkTht

34

Alto Sax.

Perc.

E. Gtr.

E. Gtr.

E. Bass

Don'tDoMeLkTht

36

Alto Sax.

Perc.

E. Gtr.

E. Gtr.

E. Bass

Organ

Don'tDoMeLkTht

38

Alto Sax.

Perc.

E. Gtr.

E. Gtr.

E. Bass

Organ

Don't Do Me Like That

Solo

40

Alto Sax.

Perc.

E. Gtr.

E. Gtr.

E. Bass

Organ

Don't Do Me Lik' Tht

42

Alto Sax.

Perc.

E. Gtr.

E. Bass

Organ

Solo

43

Alto Sax.

Perc.

E. Bass

Organ

Don't Do Me Lik That

44

Alto Sax.

Perc.

E. Bass

Organ

Don'tDoMeLkTht

45

Alto Sax.

Perc.

E. Bass

Organ

Don'tDoMeLkTht

46

Alto Sax.

Perc.

E. Bass

Organ

Don'tDoMeLkTht

47

Alto Sax.

Perc.

E. Bass

Organ

Don'tDoMeLkTht

48

Alto Sax.

Perc.

E. Bass

Organ

Don'tDoMeLkTht

49

Alto Sax.

Perc.

E. Bass

Organ

Don'tDoMeLkTht

50

Alto Sax.

Perc.

E. Bass

Organ

Don'tDoMeLkTht

52

Perc.

E. Gtr.

E. Gtr.

E. Bass

Organ

Don'tDoMeLkTht

54

Perc.

E. Gtr.

E. Gtr.

E. Bass

Organ

Don't Do Me Lik Tht

56

Perc.

E. Gtr.

E. Gtr.

E. Bass

Organ

Don't Do Me Lik Tht

58

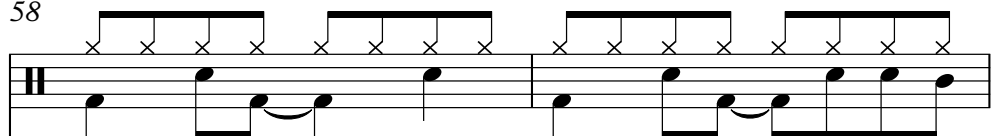
Perc. 

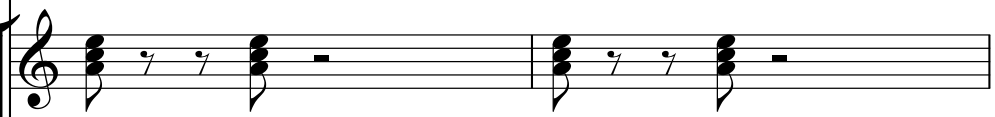
E. Gtr. 

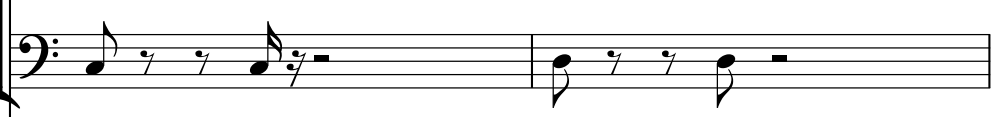
E. Bass 

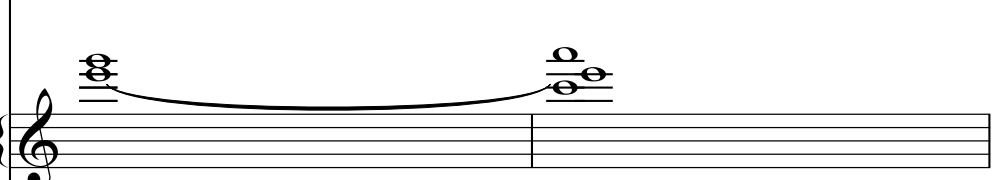
Organ 

Don'tDoMeLkTht 

60

Alto Sax. 

Perc. 

E. Gtr. 

E. Gtr. 

E. Bass 

Don'tDoMeLkTht 

62

Perc.

E. Gtr.

E. Bass

Organ

Don'tDoMeLkTht

Solo

64

Alto Sax.

Perc.

E. Gtr.

E. Gtr.

E. Bass

Don'tDoMeLkTht

66

Perc.

E. Gtr.

E. Bass

Don'tDoMeLkTht

Organ

Solo

68

Alto Sax.

Perc.

E. Gtr.

E. Gtr.

E. Bass

Don'tDoMeLkTht

70

Perc.

E. Gtr.

E. Bass

Organ

Don'tDoMeLkTht

Solo

72

Alto Sax.

Perc.

E. Gtr.

E. Gtr.

E. Bass

Don'tDoMeLkTht

74

Perc. 

E. Gtr. 

E. Bass 

Organ 

Don'tDoMeLkTht 

Solo 

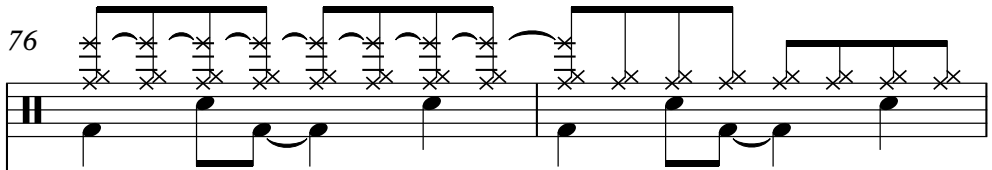

76

Perc. 

E. Gtr. 

E. Gtr. 

E. Bass 

Don'tDoMeLkTht 

78

Perc.

E. Gtr.

E. Gtr.

E. Bass

Organ

Don'tDoMeLkTht

Solo

80

Perc.

E. Gtr.

E. Gtr.

E. Bass

Don'tDoMeLkTht

82

Perc.

E. Gtr.

E. Gtr.

E. Bass

Organ

Don't Do Me Lik Tht

Solo

84

Perc.

E. Gtr.

E. Gtr.

E. Bass

Organ

Don't Do Me Like That

86

Alto Sax.

Tom Petty - Don't Do Me Like That

Alto Saxophone

♩ = 114,001251

17

21 2 10

35 2

40

45

49 9

61 2

66 2 2

72 15

Tom Petty - Don't Do Me Like That

Percussion

♩ = 114,001251

6

10

14

18

22

26

30

34

38

V.S.

42

45

47

49

51

55

59

63

67

70

Percussion

74 3

77

81

84 3

♩ = 114,001251

7

11

16

21

27

32

37

41

9

52

57

62

68

74

80

83

Electric Guitar

Tom Petty - Don't Do Me Like That

♩ = 114,001251

17 2

23 3

30

35 2

42 11

58 2 2 2

68 2 2

76

81 4

Electric Bass

Tom Petty - Don't Do Me Like That

♩ = 114,001251

V.S.

2

Electric Bass

52

57

62

67

72

77

82

Tom Petty - Don't Do Me Like That

Rock Organ

♩ = 114,001251

5

5

9

13

8

2

27

10

2

10

2

44

52

60

2

2

2

70

2

2

2

Rock Organ

78

2

83

4

♩ = 114,001251

5

7

9

12

14

16

18

20

24

27

29

31

33

35

39

43

45

47

49

53

55

57

59

61

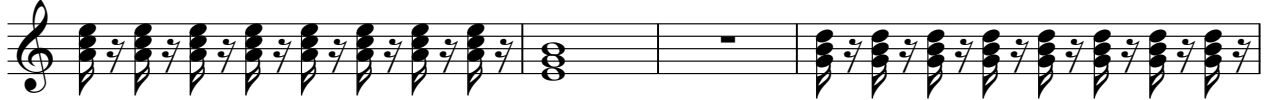

65

69

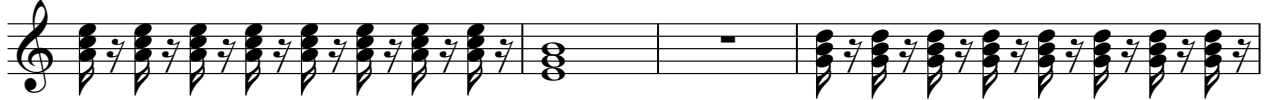

73

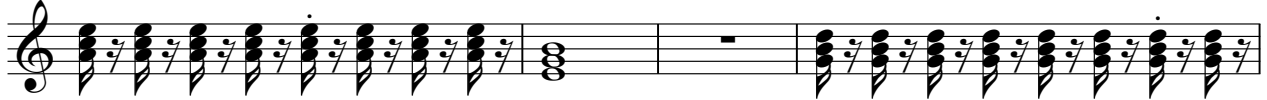

77

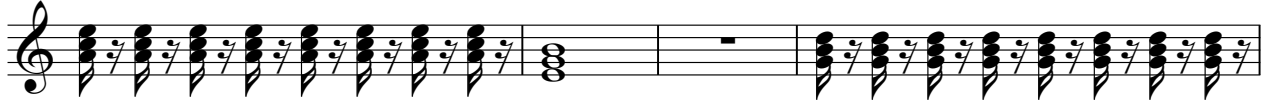

81

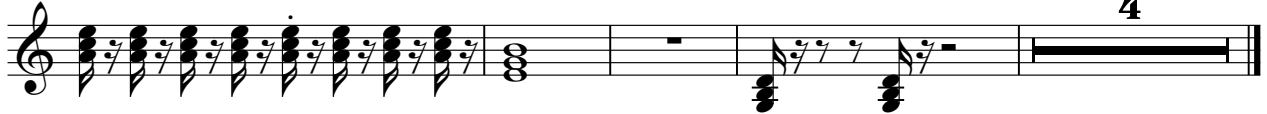

Tom Petty - Don't Do Me Like That

Solo

♩ = 114,001251

8

12

10

3

27

11

3

42

20

64

3

3

3

72

3

3

80

3

5
