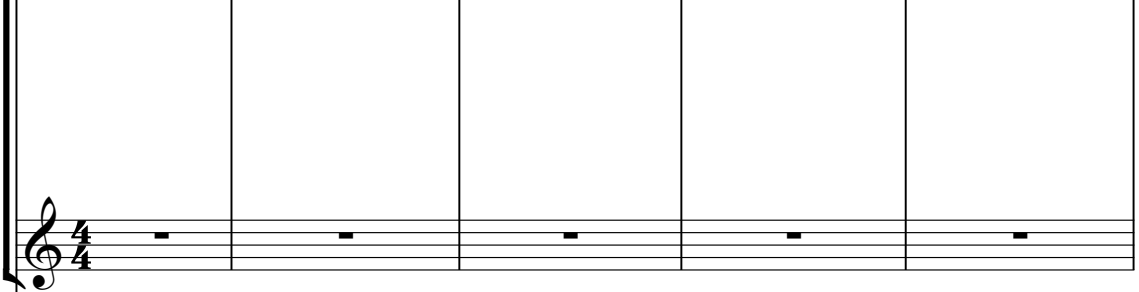
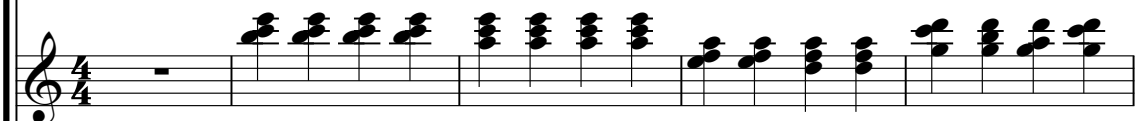

# Tom Petty - You Got Lucky

♩ = 120,000000

Drums   
Vocal 

Elec Gtr 1 

Elec Gtr 2 

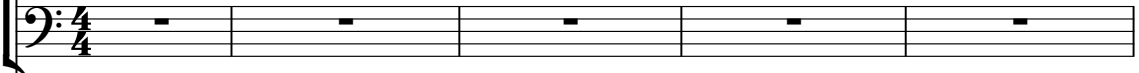
Bass 

♩ = 120,000000

Polysynth 

6

Drums

Vocal

Elec Gtr 1

Elec Gtr 2

Bass

Polysynth

10

Drums

Elec Gtr 1

Elec Gtr 2

Bass

14

Drums

Elec Gtr 1

Elec Gtr 2

Bass

18

Drums

Vocal

Elec Gtr 2

Bass

Polysynth

21

Drums

Vocal

Elec Gtr 2

Bass

Polysynth

24

Drums

Vocal

Elec Gtr 1

Elec Gtr 2

Bass

Polysynth

27

Drums

Vocal

Elec Gtr 1

Elec Gtr 2

Bass

Polysynth

30

Drums

Vocal

Elec Gtr 2

Bass

Polysynth

33

Drums

Vocal

Elec Gtr 2

Bass

Polysynth

36

Drums

Vocal

Elec Gtr 1

Elec Gtr 2

Bass

Polysynth

39

Drums

Elec Gtr 1

Elec Gtr 2

Bass

Polysynth

42

Drums

Vocal

Elec Gtr 2

Bass

Polysynth

45

Drums

Vocal

Elec Gtr 2

Bass

Polysynth

48

Drums

Vocal

Elec Gtr 1

Elec Gtr 2

Bass

Polysynth

51

Drums

Vocal

Elec Gtr 1

Elec Gtr 2

Bass

Polysynth

54

Drums

Vocal

Elec Gtr 2

Bass

Polysynth

56

Drums

Vocal

Elec Gtr 1

Elec Gtr 2

Bass

Polysynth

59

Drums

Vocal

Elec Gtr 1

Elec Gtr 2

Bass

Polysynth

62

Drums

Vocal

Elec Gtr 1

Elec Gtr 2

Bass

Polysynth

65

Drums

Vocal

Elec Gtr 1

Elec Gtr 2

Bass

Polysynth

68

Drums

Vocal

Elec Gtr 1

Elec Gtr 2

Bass

Polysynth

71

Drums

Vocal

Elec Gtr 1

Elec Gtr 2

Bass

Polysynth

74

Drums: Snare and hi-hat patterns with x marks for cymbals.

Elec Gtr 1: Triplet patterns in measures 74 and 75, followed by a sustained chord in measure 76.

Elec Gtr 2: Chordal accompaniment with eighth notes in measures 74 and 75, and sustained chords in measure 76.

Bass: Sustained notes with eighth notes in measures 74 and 76.

Polysynth: Sustained chords in measures 74 and 75, followed by a melodic line in measure 76.

77

Drums: Snare and hi-hat patterns with x marks for cymbals.

Elec Gtr 1: Sustained notes with eighth notes in measure 77, followed by triplet patterns in measures 78 and 79.

Elec Gtr 2: Chordal accompaniment with eighth notes in measure 77, and sustained chords in measures 78 and 79.

Bass: Sustained notes with eighth notes in measure 77.

Polysynth: Sustained chords in measures 77 and 78, followed by a melodic line in measure 79.

80

Drums

Vocal

Elec Gtr 1

Elec Gtr 2

Bass

Polysynth

Drums

Tom Petty - You Got Lucky

♩ = 120,000000

4 7 2

17

21

25

29

33

37

41

45

49

V.S.

Drums

53

57

61

65

69

73

77

80

Vocal

Tom Petty - You Got Lucky

♩ = 120,000000

4 12 3

20 3 3 3

25 3

30

34

39 3 3 3

46 3 3 3

51

56

60 3

2

Vocal

68

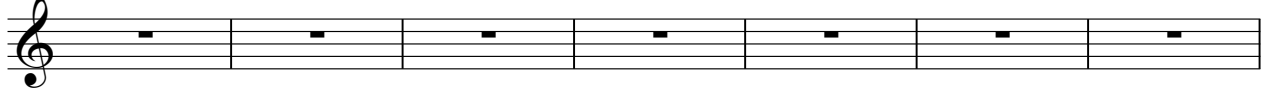

75

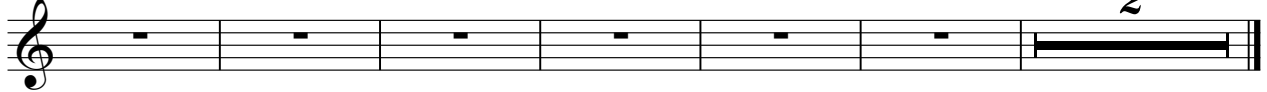

♩ = 120,000000

4

11

17

28

41

53

62

68

74

78

♩ = 120,000000

7

13

19

25

30

34

39

45

51

56

60

65

71

77

80

2

Bass

50

55

60

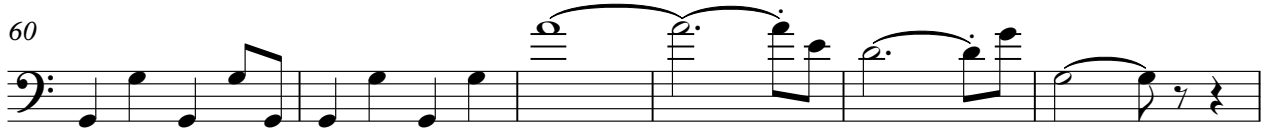

66

73

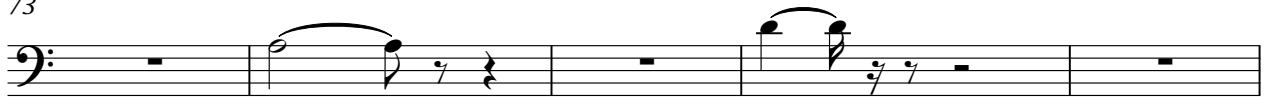

78

2

♩ = 120,000000

4 12

21

27

33

40

47

53

59

65

72

2

# Polysynth

77

