

# Tom Petty - You Wreck Me

♩ = 163,000076

Percussion

Electric Guitar

Electric Guitar

6

Perc.

E. Gtr.

E. Gtr.

E. Bass

9

Perc.

J. Gtr.

E. Gtr.

E. Gtr.

E. Bass

12

Perc.

J. Gtr.

E. Gtr.

E. Gtr.

E. Bass

15

Perc.

J. Gtr.

E. Gtr.

E. Gtr.

E. Bass

18

21

24

Perc. J. Gtr. E. Gtr. E. Gtr. E. Bass

27

Perc. J. Gtr. E. Gtr. E. Gtr. E. Bass

30

Perc.

J. Gtr.

E. Gtr.

E. Gtr.

E. Bass

33

Perc.

J. Gtr.

E. Gtr.

E. Gtr.

E. Bass

36

Perc. J. Gtr. E. Gtr. E. Gtr. E. Bass

39

Perc. J. Gtr. E. Gtr. E. Gtr. E. Bass

42

Perc.

J. Gtr.

E. Gtr.

E. Gtr.

E. Bass

45

Perc.

J. Gtr.

E. Gtr.

E. Gtr.

E. Bass

48

Perc.

J. Gtr.

E. Gtr.

E. Gtr.

E. Bass

51

Perc.

J. Gtr.

E. Gtr.

E. Gtr.

E. Bass

54

57

60

Perc.

J. Gtr.

E. Gtr.

E. Gtr.

E. Bass

63

Perc.

J. Gtr.

E. Gtr.

E. Gtr.

E. Bass

66

Perc.

E. Gtr.

E. Gtr.

E. Bass

69

Perc. E. Gtr. E. Gtr. E. Bass

72

Perc. E. Gtr. E. Gtr. E. Bass

75

Perc. E. Gtr. E. Gtr. E. Bass

78

Perc.

E. Gtr.

E. Gtr.

E. Gtr.

E. Bass

81

Perc.

E. Gtr.

E. Gtr.

E. Gtr.

E. Bass

84

Perc. 

E. Gtr. 

E. Gtr. 

E. Gtr. 

E. Bass 

87

Perc. 

E. Gtr. 

E. Gtr. 

E. Gtr. 

E. Bass 

90

Perc. E. Gtr. E. Gtr. E. Gtr. E. Bass

93

Perc. J. Gtr. E. Gtr. E. Gtr. E. Bass

96

99

102

Perc.

J. Gtr.

E. Gtr.

E. Gtr.

E. Bass

105

Perc.

J. Gtr.

E. Gtr.

E. Gtr.

E. Bass

108

111

114

117

120

Perc. J. Gtr. E. Gtr. E. Gtr. E. Bass

123

Perc. J. Gtr. E. Gtr. E. Gtr. E. Bass

126

Perc. J. Gtr. E. Gtr. E. Gtr. E. Bass

129

Perc. J. Gtr. E. Gtr. E. Gtr. E. Bass

132

Perc. E. Gtr. E. Gtr. E. Bass

135

Perc.

E. Gtr.

E. Gtr.

E. Bass

138

Perc.

E. Gtr.

E. Gtr.

139

Perc.

E. Gtr.

E. Gtr.

Percussion

Tom Petty - You Wreck Me

♩ = 163,000076

7

11

15

19

23

27

31

35

39

V.S.

43

47

51

55

59

63

67

71

75

79

83

87

91

95

99

103

107

111

115

119

V.S.

123

127

131

135

138

139

♩ = 163,000076

9

15

22

29

35

41

47

53

59

63

28

94

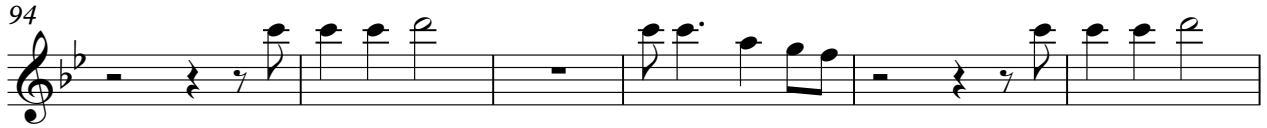

100

107

113

119

125

128

♩ = 163,000076

8

14

20

27

34

40

46

52

60

66

71

76

82

88

94

100

106

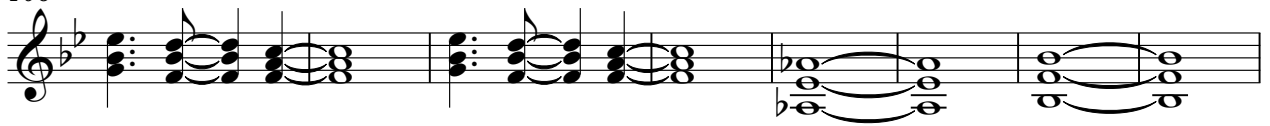

114

120

126

132

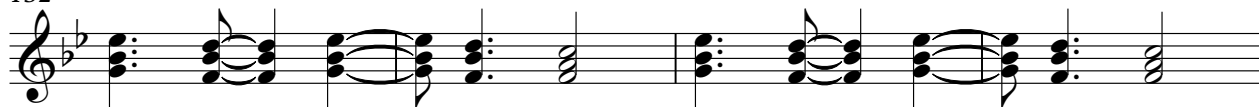

136

♩ = 163,000076

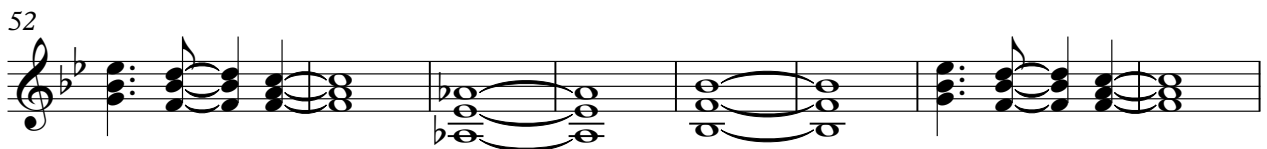
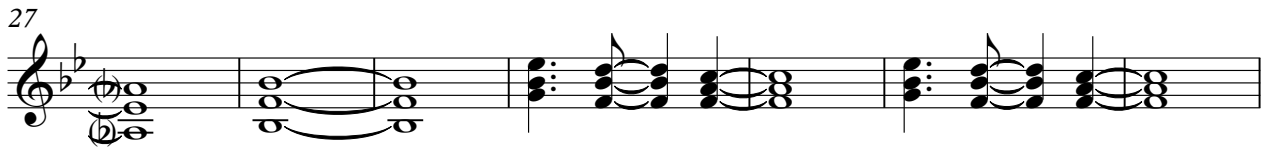
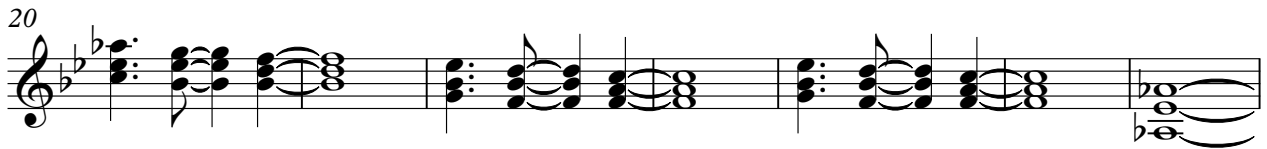

66

71

76

82

88

94

100

106

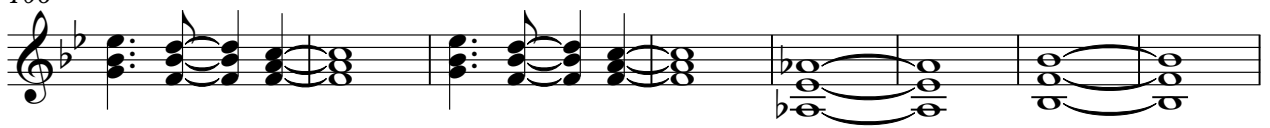

114

120

126

132

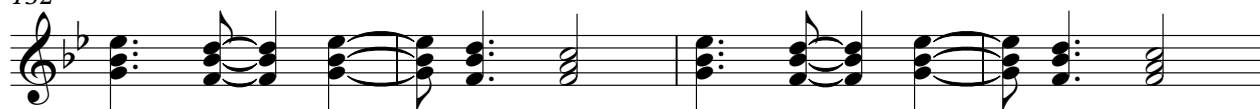

136

♩ = 163,000076

77

80

84

89

93

46

Electric Bass

Tom Petty - You Wreck Me

♩ = 163,000076

5

11

18

25

33

40

47

54

62

68

V.S.

