

Tool - Stinkfist

♩ = 87,000023

Percussions

Steel Drum

Quiet Vocals

Loud Vocals

Dist. Guitar

Quiet Guitar

Bass

P.M. Guitar

Steel Drum

Dist. Guitar

2

15

Percussions

Quiet Vocals

Bass

P.M. Guitar

17

Percussions

Quiet Vocals

Bass

P.M. Guitar

19

Percussions

Quiet Vocals

Bass

P.M. Guitar

21

Percussions

Quiet Vocals

Loud Vocals

Dist. Guitar

Bass

P.M. Guitar

23

Percussions

Loud Vocals

Dist. Guitar

Bass

26

Percussions

Loud Vocals

Dist. Guitar

Bass

28

Percussions

Quiet Vocals

Dist. Guitar

Bass

29

Percussions

Quiet Vocals

Dist. Guitar

Bass

31

Percussions

Quiet Vocals

Dist. Guitar

Bass

34

Percussions

Dist. Guitar

Bass

P.M. Guitar

36

Percussions

Quiet Vocals

Bass

P.M. Guitar

38

Percussions

Quiet Vocals

Bass

P.M. Guitar

40

Percussions

Quiet Vocals

Bass

P.M. Guitar

42

Percussions

Quiet Vocals

Loud Vocals

Dist. Guitar

Bass

P.M. Guitar

44

Percussions

Loud Vocals

Dist. Guitar

Bass

47

Percussions

Loud Vocals

Dist. Guitar

Bass

48

Percussions

Loud Vocals

Dist. Guitar

Bass

49

Percussions

Quiet Vocals

Dist. Guitar

Bass

50

Percussions

Quiet Vocals

Dist. Guitar

Bass

52

Percussions

Quiet Vocals

Dist. Guitar

Bass

56

Dist. Guitar

Bass

58

Percussions

Dist. Guitar

Bass

60

Percussions

Bass

62

Percussions

Dist. Guitar

Bass

64

Percussions

Dist. Guitar

Bass

66

Percussions

Dist. Guitar

Bass

68

Percussions

Dist. Guitar

Bass

70

Percussions

Dist. Guitar

Bass

72

Percussions

Dist. Guitar

Bass

73

Percussions

Bass

P.M. Guitar

74

Percussions

Dist. Guitar

Bass

P.M. Guitar

76

Percussions

Dist. Guitar

Quiet Guitar

Bass

78

Percussions

Dist. Guitar

Quiet Guitar

Bass

80

Percussions

Dist. Guitar

Quiet Guitar

Bass

82

Percussions

Loud Vocals

Dist. Guitar

Quiet Guitar

Bass

84

Percussions

Loud Vocals

Dist. Guitar

Bass

86

Percussions

Loud Vocals

Dist. Guitar

Bass

88

Percussions

Quiet Vocals

Dist. Guitar

Quiet Guitar

Bass

90

Quiet Vocals

Quiet Guitar

Bass

91

Percussions

Quiet Vocals

Loud Vocals

Dist. Guitar

Quiet Guitar

Bass

P.M. Guitar

93

Percussions

Loud Vocals

Dist. Guitar

Bass

94

Percussions

Loud Vocals

Dist. Guitar

Quiet Guitar

Bass

P.M. Guitar

95

Percussions

Dist. Guitar

Bass

96

Percussions

Quiet Vocals

Dist. Guitar

Bass

97

Percussions

Quiet Vocals

Dist. Guitar

Bass

98

Percussions

Quiet Vocals

Dist. Guitar

Bass

100

Percussions

Quiet Vocals

Dist. Guitar

Quiet Guitar

Bass

18

103

Quiet Guitar

Bass

105

Quiet Guitar

Bass

Tool - Stinkfist

Percussions

♩ = 87,000023

9

13

16

19

22

26

28

30

34

37

V.S.

Percussions

40

43

47

49

51

59

62

64

67

69

72

74

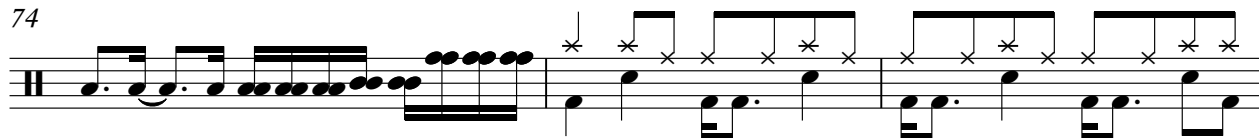

77

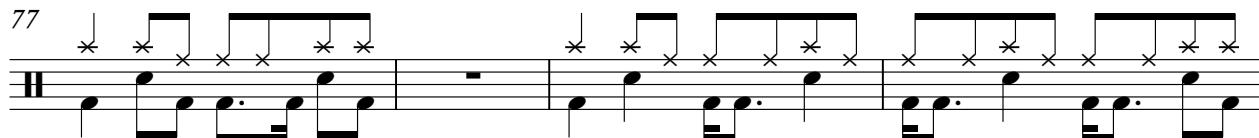

81

84

86

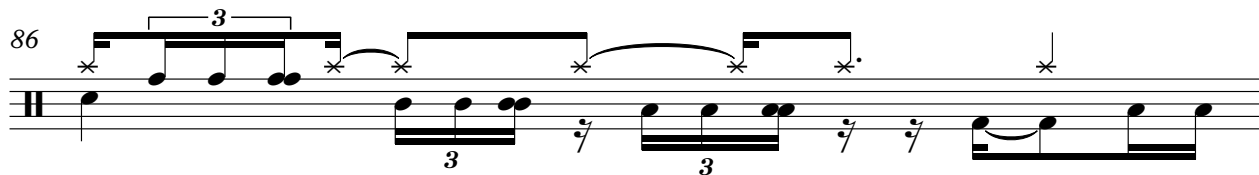

87

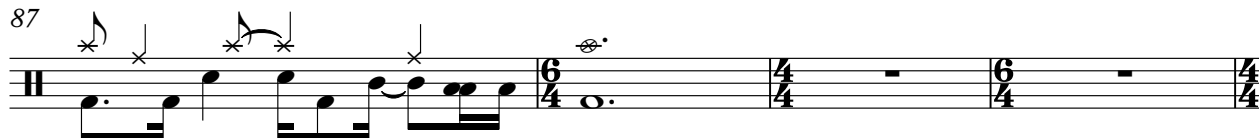

Percussions

91

94

96

98

99

Steel Drum

Tool - Stinkfist

♩ = 87,000023

3

5

27

52

93

Quiet Vocals

Tool - Stinkfist

♩ = 87,000023

9 4

16

19

22 4 3

29 3 3

32 4

38

41 4 6 4

48 3 3 3 3

51 34 6 4

Quiet Vocals

88

91

96

98

100

Tool - Stinkfist

Loud Vocals

♩ = 87,000023

Tool - Stinkfist

Dist. Guitar

♩ = 87,000023

Tablature for measures 1-3:

E	7 7	7 7 7	7 7 7 24	7 7	7	7 7 7 24	7 7	7 7 7 7	7 7 7 24
B									
G									
D									
A	0 0	0 0	0	0	0	0 0 0 0	0	0 0	0
E	6				6			6	

Tablature for measures 4-6:

T	7	7 7 7 7	7	7	7 7	7 24 24 24 24 24 24	24	3	
A								-----	
B	6	0 0	0 0	0	6	0 0			

Tablature for measures 7-10:

T									
A	0		0		0		0		0
B	0	0 1 0 0	0 0 0	0 1 0 0	0	0 1 0 0	0	0 1 0 0	0 1 0 0

Tablature for measures 11-14:

T	7				0	0	0	0	0
A	-----				0	2	0	2	0
B					0	2	0	2	0
					0	0	5	0	5

Tablature for measures 15-18:

T	0		1 1 1		1 1 1				
A	2 0	2 0 0	0 0 0	0 0 0 0 0 0 2 3	2 2 2	0 0 0 0 0 0 2 3	2 2 2	0 0 0 0 0 0 2 3	0 1
B	2 0	2 0 0	2 3 3 3	0 0 0 0 0 0 2 3	2 2 2 3 3 3	0 0 0 0 0 0 2 3	2 2 2 3 3 3	0 0 0 0 0 0 2 3	0 1
		5 5		5 5 5 5 5 5		5 5 5 5 5 5		5 5 5 5 5 5	

Tablature for measures 19-22:

T		1 1 1		1 1 1					
A	2 2 2	0 0 0	0 0 0 0 0 0 2 3	2 2 0 0	0 0 0	0 0		0	0
B	2 2 2	3 3 3	0 0 0 0 0 0 2 3	2 2 0 0 3 3 3	0 0	0		0	0 1 0 0
	0 0 0		0 1	0 0	5 5	5			

Tablature for measures 23-26:

T					7	
A	0		0		-----	
B	0 0 0	0 1 0 0	0	0 1 0 0	0 1 0 0	0 1 0 0

0 0 0 2 0 0 0 0 | | | 3 0 0 0 0

T 0 0 0 2 0 0 0 0 | | | 0 2 2 2 2 2

A 2 2 2 4 2 2 2 2 0 0 | 0 0 0 0 0 0 0 0 0 0 3 0 0 0 0 4 0 0

B 0 0 0 0 0 0 0 0 | 7 0 7 0 7 0 7 0 3 0 0 0 0 2 0 0

5 5 | 5 5 5 5 | 5 5 5 5 | 5 5

0 0 0 0 | | | 0 0 0 0

T 3 0 2 2 2 2 2 | 3 3 3 0 0 0 2 2 2 2

A 2 2 2 2 2 2 2 2 4 0 0 | 2 2 2 2 2 2 2 2 0 0 0 0 4 0 0

B 2 2 2 2 2 2 2 2 2 0 0 | 2 2 2 2 2 2 2 2 3 3 3 0 0 0 2 0 0

0 0 0 0 0 0 0 0 | 5 5 | 0 0 0 0 0 0 0 0 | 3 3 3 0 0 0 0 0 0 5 5

0 | | | 0

T 0 | | | 2

A 2 | | | 0 0 0

B 0 | | | 0 0 0

5 5

0 0 0 | | | 3 3 3 5 5 5 5 5 5 2 2

T 0 0 0 | | | 3 3 3 5 5 5 5 5 5 2 2 0 0

A 2 2 2 2 2 2 2 2 4 4 0 0 | 0 0 0 2 2 2 2 2 2 4 4 0 0

B 2 2 2 2 2 2 2 2 4 4 0 0 | 0 0 0 0 0 0 0 0 4 4 0 0

0 5 5 5 5 5 5 5 5 5 5 5 | 3 3 3 0 0 0 0 0 0 2 2 5 5

0 0 0 | | | 3 3 3 5 5 5 5 5 5 2

T 0 0 0 | | | 3 3 3 5 5 5 5 5 5 2

A 2 2 2 2 2 2 2 4 0 | 0 0 0 2 2 2 2 2 2 4 0

B 2 2 2 2 2 2 2 4 0 | 0 0 0 0 0 0 0 0 4 0

0 5 5 5 5 5 5 5 5 5 | 3 3 3 0 0 0 0 0 0 2 5

1 1 1 | | | 1 1 1

T 0 0 0 | | | 0 0 0

A 2 2 2 0 0 0 0 0 0 2 3 | 2 2 2 0 0 0 0 0 2 3

B 2 2 2 3 3 3 0 0 0 0 0 2 3 | 2 2 2 3 3 3 0 0 0 0 0 2 3

0 0 0 5 5 5 5 5 5 0 1 | 0 0 0 5 5 5 5 5 5 0 1

1 1 1 | | | 1 1 1

T 0 0 0 | | | 0 0 0

A 2 2 2 3 3 3 0 0 0 0 0 2 3 | 2 2 2 0 0 3 3 3 | 0 0

B 2 2 2 3 3 3 0 0 0 0 0 2 3 | 2 2 2 0 0 3 3 3 | 0 0

0 0 0 5 5 5 5 5 5 0 1 | 0 0 5 5 | 5

7

Tool - Stinkfist

Quiet Guitar

♩ = 87,000023

9 **16** **3**

17 **3** **25**

2

5

89

92

3

102

Tool - Stinkfist

Bass

♩ = 87,000023

9

14

18

21

25

28

30

35

39

42

V.S.

46

49

51

56

59

62

64

67

69

72

74

77

81

85

88

91

93

95

97

99

V.S.

4

Bass

103

P.M. Guitar

Tool - Stinkfist

♩ = 87,000023

9 3

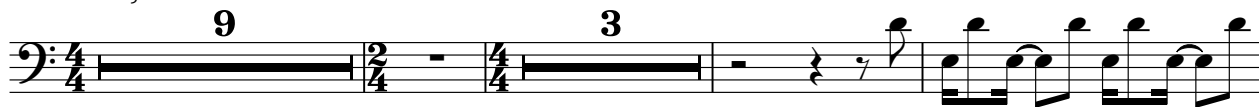

16

19

22 4 3 4

35

39

43 4 3

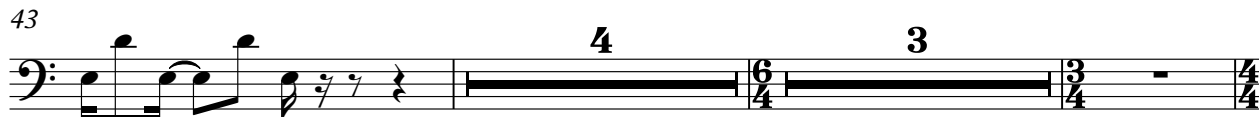

52 21 3

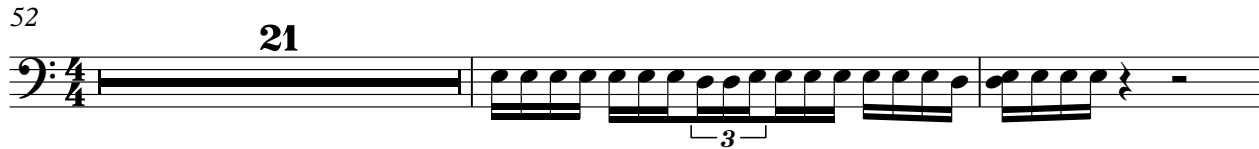

75 13

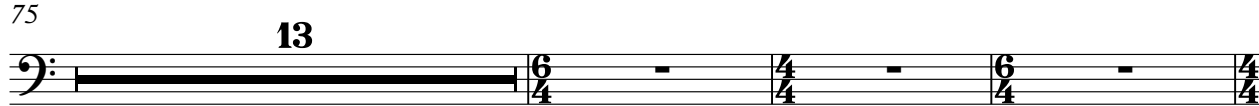

91

2

P.M. Guitar

94

96

