

Tracy Chapman - Give Me One Reason

0.0"
1.1,00
Sequenced By David Daigneault

♩ = 91,999985

Jazz Electric Guitar

Jazz Electric Guitar

4

Jazz Electric Guitar

Jazz Electric Guitar

7

Jazz Electric Guitar

Jazz Electric Guitar

10

Jazz Electric Guitar

Jazz Electric Guitar

13 = 93,999985

Vocal Scratch

Jazz Electric Guitar

Jazz Electric Guitar

15

Vocal Scratch

Jazz Electric Guitar

Jazz Electric Guitar

17

Vocal Scratch

Jazz Electric Guitar

Jazz Electric Guitar

19

Vocal Scratch

Jazz Electric Guitar

Jazz Electric Guitar

21

Vocal Scratch

Jazz Electric Guitar

Jazz Electric Guitar

23

Jazz Drum Kit

Vocal Scratch

Jazz Electric Guitar

Jazz Electric Guitar

♩ = 96,000000

26

Jazz Drum Kit

Jazz Electric Guitar

Jazz Electric Guitar

Bass

28

Jazz Drum Kit

Jazz Electric Guitar

Jazz Electric Guitar

Jazz Guitar Lead

Lead Room Reverb

Bass

1'15.1"
30.1.00
sargpepp67@earthlink.net

30

Jazz Drum Kit

Jazz Electric Guitar

Jazz Electric Guitar

Jazz Guitar Lead

Lead Room Reverb

Bass

33

Jazz Drum Kit

Jazz Electric Guitar

Jazz Electric Guitar

Jazz Guitar Lead

Lead Room Reverb

Bass

35

$\text{♩} = 96,000,000$

Jazz Drum Kit

Jazz Electric Guitar

Jazz Electric Guitar

Jazz Guitar Lead

Lead Room Reverb

Bass

♩ = 97,999985

5

38

40

42

Jazz Drum Kit

Jazz Electric Guitar

Jazz Electric Guitar

Jazz Guitar Lead

Lead Room Reverb

Clean Electric

Clean Electric

Bass

Hammond Organ

44

Jazz Drum Kit

Jazz Electric Guitar

Jazz Electric Guitar

Jazz Guitar Lead

Lead Room Reverb

Clean Electric

Clean Electric

Bass

Hammond Organ

46

53

Jazz Drum Kit

Jazz Electric Guitar

Jazz Electric Guitar

Jazz Guitar Lead

Lead Room Reverb

Bass

55

Jazz Drum Kit

Jazz Electric Guitar

Jazz Electric Guitar

Jazz Guitar Lead

Lead Room Reverb

Bass

57

Jazz Drum Kit

Jazz Electric Guitar

Jazz Electric Guitar

Jazz Guitar Lead

Lead Room Reverb

Bass

60

Jazz Drum Kit

Jazz Electric Guitar

Jazz Electric Guitar

Jazz Guitar Lead

Lead Room Reverb

Bass

♩ = 102,000053

62

Jazz Drum Kit

Jazz Electric Guitar

Jazz Electric Guitar

Jazz Guitar Lead

Lead Room Reverb

Clean Electric

Clean Electric

Bass

Hammond Organ

♩ = 102,000053

64

Jazz Drum Kit

Notation for Jazz Drum Kit, featuring a series of rhythmic patterns with accents and dynamic markings.

Jazz Electric Guitar

Notation for Jazz Electric Guitar, featuring complex chordal textures and melodic lines.

Jazz Electric Guitar

Notation for Jazz Electric Guitar, featuring complex chordal textures and melodic lines.

Jazz Guitar Lead

Notation for Jazz Guitar Lead, featuring a melodic line with various intervals and bends.

Lead Room Reverb

Notation for Lead Room Reverb, featuring a melodic line with reverb effects.

Clean Electric

Notation for Clean Electric guitar, featuring a simple chordal structure.

Clean Electric

Notation for Clean Electric guitar, featuring a complex melodic line with many notes.

Bass

Notation for Bass, featuring a simple melodic line.

Hammond Organ

Notation for Hammond Organ, featuring a complex melodic line with many notes.

68

Jazz Drum Kit

Jazz Electric Guitar

Jazz Electric Guitar

Jazz Guitar Lead

Lead Room Reverb

Clean Electric

Clean Electric

Bass

Hammond Organ

69

Jazz Drum Kit

Jazz Electric Guitar

Jazz Electric Guitar

Jazz Guitar Lead

Lead Room Reverb

Clean Electric

Clean Electric

Bass

Hammond Organ

70

Jazz Drum Kit

Jazz Electric Guitar

Jazz Electric Guitar

Jazz Guitar Lead

Lead Room Reverb

Clean Electric

Clean Electric

Bass

Hammond Organ

72

Jazz Drum Kit

Jazz Electric Guitar

Jazz Electric Guitar

Jazz Guitar Lead

Lead Room Reverb

Clean Electric

Clean Electric

Bass

Hammond Organ

74

Jazz Drum Kit

Jazz Electric Guitar

Jazz Electric Guitar

Bass

Hammond Organ

75

Jazz Drum Kit

Jazz Electric Guitar

Jazz Electric Guitar

Jazz Guitar Lead

Lead Room Reverb

Bass

77

Jazz Drum Kit

Jazz Electric Guitar

Jazz Electric Guitar

Jazz Guitar Lead

Lead Room Reverb

Bass

79

Jazz Drum Kit

Jazz Electric Guitar

Jazz Electric Guitar

Jazz Guitar Lead

Lead Room Reverb

Bass

Hammond Organ

81

Jazz Drum Kit

Jazz Electric Guitar

Jazz Electric Guitar

Jazz Guitar Lead

Lead Room Reverb

Bass

Hammond Organ

83

Jazz Drum Kit

Jazz Electric Guitar

Jazz Electric Guitar

Jazz Guitar Lead

Lead Room Reverb

Bass

Hammond Organ

85

♩ = 104,000015

Jazz Drum Kit

Jazz Electric Guitar

Jazz Electric Guitar

Jazz Guitar Lead

Lead Room Reverb

Clean Electric

Clean Electric

Bass

Hammond Organ

♩ = 104,000015

87

89

93

Jazz Drum Kit

Jazz Electric Guitar

Jazz Electric Guitar

Jazz Guitar Lead

Lead Room Reverb

Clean Electric

Clean Electric

Bass

Hammond Organ

95

Jazz Drum Kit

Jazz Electric Guitar

Jazz Electric Guitar

Jazz Guitar Lead

Lead Room Reverb

Clean Electric

Clean Electric

Bass

Hammond Organ

99

Jazz Drum Kit

Jazz Electric Guitar

Jazz Electric Guitar

Jazz Guitar Lead

Lead Room Reverb

Clean Electric

Clean Electric

Bass

Hammond Organ

101

Jazz Drum Kit

Jazz Electric Guitar

Jazz Electric Guitar

Jazz Guitar Lead

Lead Room Reverb

Clean Electric

Bass

Hammond Organ

Jazz Drum Kit

Notation for Jazz Drum Kit, showing a complex rhythmic pattern with various drum sounds represented by 'x' marks on a staff.

Jazz Electric Guitar

Notation for Jazz Electric Guitar, featuring a melodic line with various chords and articulations.

Jazz Electric Guitar

Notation for Jazz Electric Guitar, featuring a melodic line with various chords and articulations.

Jazz Guitar Lead

Notation for Jazz Guitar Lead, showing a melodic line with a triplet of eighth notes.

Lead Room Reverb

Notation for Lead Room Reverb, showing a melodic line with a triplet of eighth notes.

Clean Electric

Notation for Clean Electric guitar, showing a sustained chord.

Clean Electric

Notation for Clean Electric guitar, showing a melodic line with various chords and articulations.

Bass

Notation for Bass, showing a rhythmic line with various notes and rests.

Hammond Organ

Notation for Hammond Organ, showing a melodic line with various chords and articulations.

106 ♩ = 104,000015 ♩ = 93,000038

Jazz Drum Kit

Jazz Electric Guitar

Jazz Electric Guitar

Jazz Guitar Lead

Lead Room Reverb

Clean Electric

Clean Electric

Bass

Hammond Organ

♩ = 104,000015 ♩ = 93,000038

109 $\text{♩} = 91,999985$ $\text{♩} = 90,999954$ $\text{♩} = 89,999954$ ²⁷

Jazz Drum Kit

Jazz Electric Guitar

Jazz Electric Guitar

Jazz Guitar Lead

Lead Room Reverb

Clean Electric

Clean Electric

Bass

Hammond Organ $\text{♩} = 91,999985$ $\text{♩} = 90,999954$ $\text{♩} = 89,999954$

116 $\text{♩} = 89,000038$ $\text{♩} = 88,000028$ $\text{♩} = 88,000023$

Jazz Drum Kit

Jazz Drum Kit

Tracy Chapman - Give Me One Reason

♩ = 91,999985 ♩ = 93,999985 ♩ = 96,000000

12 **12**

27

30

33

36 ♩ = 96,000000 ♩ = 97,999985

39

42

45

48 ♩ = 100,000000

51

V.S.

Jazz Drum Kit

54

57

♩ = 102,000053

60

63

65

67

69

71

73

77

80

83

$\text{♩} = 104,000015$

86

88

90

92

94

96

98

100

V.S.

Jazz Drum Kit

102

104

106

$\text{♩} = 104,000015$ $\text{♩} = 93,000038$ $\text{♩} = 91,999985$

110

2 $\text{♩} = 90,999954$ **3** $\text{♩} = 89,999954$ **3** $\text{♩} = 89,000038$ **3** $\text{♩} = 88,000028$ **3** $\text{♩} = 88,000025$

Tracy Chapman - Give Me One Reason

Vocal Scratch

♩ = 91,999985 ♩ = 93,999985

12

16

3

20

3

23

♩ = 96,000000

11

37

♩ = 96,000000 ♩ = 97,999985 ♩ = 100,000000 ♩ = 102,000053

12 **12** **23**

85

♩ = 104,000015 ♩ = 104,000015 ♩ = 93,000038 ♩ = 91,999985

21 **2** **3**

112

♩ = 90,999954 ♩ = 89,999954 ♩ = 89,000038 ♩ = 88,000028 ♩ = 88,000025

3 **3** **3**

♩ = 91,999985

4

7

9

12

14

16

19

21

24

♩ = 93,999985

♩ = 96,000000

26
28
30
32
34
37 ♪ = 96,000000 ♪ = 97,999985
39
41
43
45

48

50 100,000000

52

54

56

58

60

62 102,000053

64

66

V.S.

68

70

73

75

77

79

81

83

86

88

$\text{♩} = 104,000015$

90

92

94

97

99

101

103

105

108

115

$\text{♩} = 104,000015$ $\text{♩} = 93,000038$

$\text{♩} = 91,999985$ $\text{♩} = 90,999954$

$\text{♩} = 89,999954$ $\text{♩} = 89,000038$ $\text{♩} = 89,000038$ $\text{♩} = 88,999985$

♩ = 91,999985

4

6

8

10

13

15

17

19

21

93,999985

Jazz Electric Guitar

♩ = 96,000000

48

50 100,00000

52

55

57

59

61 102,000053

63

65

67

V.S.

91

93

96

98

100

102

104 $\text{♩} = 104,000015$

107 $\text{♩} = 93,000038$ $\text{♩} = 91,999985$ **2**

112 $\text{♩} = 90,999954$ $\text{♩} = 89,999954$ **3** $\text{♩} = 89,000038$ $\text{♩} = 88,000028$ $\text{♩} = 88,000025$

Tracy Chapman - Give Me One Reason

Jazz Guitar Lead

♩ = 91,999985 ♩ = 93,999985 ♩ = 96,000000

12 12 3

29

34 ♩ = 96,000000 ♩ = 97,999985

41

47 ♩ = 100,000000

54

59 ♩ = 102,000053

63

67

70

V.S.

74

82

♩ = 104,000015

88

93

97

102

♩ = 104,000015

107

♩ = 93,000038

♩ = 91,999985

112

♩ = 90,999954

♩ = 89,999954

♩ = 89,000038

♩ = 88,000028

♩ = 88,999985

Tracy Chapman - Give Me One Reason

Lead Room Reverb

♩ = 91,999985 ♩ = 93,999985 ♩ = 96,000000

12 12 3

29

34 ♩ = 96,000000 ♩ = 97,999985

41

47 ♩ = 100,000000

53

58

62 ♩ = 102,000053

66

69

V.S.

2

72 Lead Room Reverb

77

84 $\text{♩} = 104,000015$

89

94

98

103 $\text{♩} = 104,000015$ $\text{♩} = 93,000038$

108 $\text{♩} = 91,999985$ $\text{♩} = 90,999954$

115 $\text{♩} = 89,999954$ $\text{♩} = 89,000038$ $\text{♩} = 89,000038$ $\text{♩} = 88,999985$

Tracy Chapman - Give Me One Reason

Clean Electric

♩ = 91,999985 ♩ = 93,999985 ♩ = 96,000000 ♩ = 96,000000 ♩ = 97,999985

12 12 12

39

45

50 ♩ = 100,000000 ♩ = 102,000053

12

67

73 ♩ = 104,000015

11

88

94

101 ♩ = 104,000015

107 ♩ = 93,000038 ♩ = 91,999985

2

2

Clean Electric

112 ♪ = 90,999954 ♪ = 89,999954 ♪ = 89,000038 ♪ = 89,000038 ♪ = 88,999983

3 3 3

Tracy Chapman - Give Me One Reason

Clean Electric

♩ = 91,999985 ♩ = 93,999985 ♩ = 96,000000 ♩ = 96,000000 ♩ = 97,999985

12 12 12

39

44

48

♩ = 100,000000 ♩ = 102,000053

12

64

68

72

♩ = 104,000015

11

86

89

92

94

97

100

103

106 $\text{♩} = 104,000015$ $\text{♩} = 93,000038$ $\text{♩} = 91,999985$ **2**

112 $\text{♩} = 90,999954$ $\text{♩} = 89,999954$ $\text{♩} = 89,000038$ $\text{♩} = 88,000028$ $\text{♩} = 88,999985$

Tracy Chapman - Give Me One Reason

Bass

♩ = 91,999985 ♩ = 93,999985 ♩ = 96,000000

12

27

31

35 ♩ = 96,000000 ♩ = 97,999985

39

43

47 ♩ = 100,000000

51

55

59 ♩ = 102,000053

V.S.

63

67

71

75

79

83

 $\text{♩} = 104,000015$ 

87

91

95

99

103

♩ = 104,000015

107 ♩ = 93,000038

♩ = 91,999985

112

♩ = 90,999954

♩ = 89,999954

♩ = 89,000038

♩ = 88,000028

♩ = 88,000025

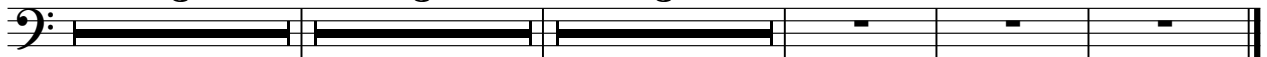

Hammond Organ

Tracy Chapman - Give Me One Reason

♩ = 91,999985 ♩ = 93,999985 ♩ = 96,000000 ♩ = 96,000000 ♩ = 97,999985

12 12 12

39

43

47 ♩ = 100,000000 12

62 ♩ = 102,000053

66

69

72

V.S.

2

Hammond Organ

74

5

5

3

80

83

♩ = 104,000015

87

89

92

95

99

102

105

♩ = 104,000015 ♩ = 93,000038

108

♩ = 91,999985 2 3 ♩ = 90,999954

115

♩ = 89,999954 3 3 ♩ = 89,000038 ♩ = 88,000028 ♩ = 88,999925