

♩ = 126,000130

All rights reserved

I'm here to tell you that

Edited with midiart-music (c)1
Edited with midiart-music (c)1

Perc.

E. Bass

E. Piano

Syn. Voice

Lead 8

Solo

I'm fleet ing like a but

Perc.

E. Bass

E. Piano

Lead 8

Solo

ter fly. There's no de ny ing that

I've al ways loved the high

9

Perc.

J. Gtr.

E. Bass

E. Piano

Rev. Cym.

Syn. Str.

Lead 8

Vla.

Solo

life.

Neve r need ed real e

11

Perc.

J. Gtr.

E. Bass

E. Piano

Lead 8

Solo

mo tions I get my feel ings from a

13

Perc.

J. Gtr.

E. Bass

E. Piano

Lead 8

Solo

ma ga zine. I don't know where you got the

15

Perc. J. Gtr. E. Bass E. Piano Lead 8 Solo

no tion I'd be the one full fill ing

17

Perc. J. Gtr. E. Bass E. Piano Lead 8 Solo

all your needs. I'm here to tell you that

19

Perc.

J. Gtr.

E. Bass

E. Piano

Syn. Voice

Syn. Drums

Syn. Str.

Lead 8

Vla.

Solo

I'm

20

Perc.

J. Gtr.

E. Bass

E. Piano

Syn. Voice

Syn. Drums

Syn. Str.

Lead 8

Vla.

Solo

fleeing like a butterfly.

22

Perc.

J. Gtr.

E. Bass

E. Piano

Syn. Str.

Lead 8

Solo

There's no deny ing that

23

Perc.

J. Gtr.

E. Bass

E. Piano

Syn. Voice

Syn. Drums

Syn. Str.

Lead 8

Vla.

Solo

I've

24

Perc.

J. Gtr.

E. Bass

E. Piano

Syn. Voice

Syn. Str.

Lead 8

Vla.

Solo

al wayloved the high life.

26

Perc.

J. Gtr.

E. Bass

E. Pno.

E. Piano

Syn. Voice

Syn. Drums

Rev. Cym.

Syn. Str.

Lead 8

Vla.

Solo

Get phy si cal to night the world's a live.

28

Perc.

J. Gtr.

E. Bass

E. Pno.

E. Piano

Syn. Voice

Syn. Drums

Syn. Str.

Lead 8

Vla.

Solo

Get phy si cal in the

29

Perc.

J. Gtr.

E. Bass

E. Pno.

E. Piano

Syn. Voice

Syn. Str.

Lead 8

Vla.

Solo

light this is our time.

30

Perc.

J. Gtr.

E. Bass

E. Pno.

E. Piano

Syn. Voice

Syn. Drums

Syn. Str.

Lead 8

Vla.

Solo

Get phy si cal to

31

Perc.

J. Gtr.

E. Bass

E. Pno.

E. Piano

Syn. Voice

Syn. Str.

Lead 8

Vla.

Solo

night we're rid ing high.

32

Perc.

J. Gtr.

E. Bass

E. Pno.

E. Piano

Syn. Voice

Syn. Drums

Syn. Str.

Lead 8

Vla.

Solo

Get phy si cal in the

33

Perc.

J. Gtr.

E. Bass

E. Pno.

E. Piano

Syn. Voice

Syn. Drums

Syn. Str.

Lead 8

Vla.

Solo

light go ing out feel al right. It's a ma gi cal night.

35

Perc.

J. Gtr.

E. Bass

E. Pno.

E. Piano

Syn. Drums

Syn. Str.

Lead 8

Solo

It's a ma gi cal night.

37

Perc.

J. Gtr.

E. Bass

E. Pno.

E. Piano

Syn. Drums

Syn. Str.

Lead 8

Solo

It's a ma gi cal night.

39

Perc.

J. Gtr.

E. Bass

E. Pno.

E. Piano

Syn. Drums

Syn. Str.

Lead 8

Solo

It's a ma gi cal night.

41

Perc.

J. Gtr.

E. Bass

E. Pno.

E. Piano

Syn. Drums

Syn. Str.

Lead 8

Solo

Mmh you can't de

43

Perc.

J. Gtr.

E. Bass

E. Piano

Lead 8

Solo

sert me I'm al ways go ing when I

45

Perc.

J. Gtr.

E. Bass

E. Piano

Lead 8

Solo

just ar rive. There ain't no me mories gon na

47

Perc.

J. Gtr.

E. Bass

E. Piano

Lead 8

Solo

hurt me 'cause all I live for is to

49

Perc.

J. Gtr.

E. Bass

E. Piano

Lead 8

Solo

mor row night. I'm here to tell you that

51

Perc.

J. Gtr.

E. Bass

E. Piano

Syn. Voice

Syn. Drums

Syn. Str.

Lead 8

Vla.

Solo

I'm

52

Perc.

J. Gtr.

E. Bass

E. Piano

Syn. Voice

Syn. Drums

Syn. Str.

Lead 8

Vla.

Solo

fleet ing like a but ter fly.

54

Perc.

J. Gtr.

E. Bass

E. Piano

Syn. Str.

Lead 8

Solo

There's no deny ing that

55

Perc.

J. Gtr.

E. Bass

E. Piano

Syn. Voice

Syn. Drums

Syn. Str.

Lead 8

Vla.

Solo

I've

56

al wayloved the high life.

58

Perc.

J. Gtr.

E. Bass

E. Pno.

E. Piano

Syn. Voice

Syn. Drums

Rev. Cym.

Syn. Str.

Lead 8

Vla.

Solo

Get phy si cal to night the world's a live.

60

Perc.

J. Gtr.

E. Bass

E. Pno.

E. Piano

Syn. Voice

Syn. Drums

Syn. Str.

Lead 8

Vla.

Solo

Get phy si cal in the

61

Perc.

J. Gtr.

E. Bass

E. Pno.

E. Piano

Syn. Voice

Syn. Str.

Lead 8

Vla.

Solo

light this is our time.

62

Perc.

J. Gtr.

E. Bass

E. Pno.

E. Piano

Syn. Voice

Syn. Drums

Syn. Str.

Lead 8

Vla.

Solo

Get phy si cal to

63

Perc.

J. Gtr.

E. Bass

E. Pno.

E. Piano

Syn. Voice

Syn. Str.

Lead 8

Vla.

Solo

night we're rid ing high.

Detailed description of the musical score: The score is for a multi-instrumental piece. It begins at measure 63. The Percussion part features a complex rhythmic pattern with various note values and rests. The J. Gtr. (Jazz Guitar) part consists of chords and single notes. The E. Bass (Electric Bass) part has a melodic line with some rests. The E. Pno. (Electric Piano) and E. Piano parts play chords and some melodic fragments. The Syn. Voice part has a vocal line with lyrics. The Syn. Str. (Synthesizer Strings) part has a sustained chord. The Lead 8 part has a melodic line. The Vla. (Viola) part has a sustained chord. The Solo part has a melodic line.

64

Perc.

J. Gtr.

E. Bass

E. Pno.

E. Piano

Syn. Voice

Syn. Drums

Syn. Str.

Lead 8

Vla.

Solo

Get phy si cal in the

65

Perc.

J. Gtr.

E. Bass

E. Pno.

E. Piano

Syn. Voice

Syn. Drums

Syn. Str.

Lead 8

Vla.

Solo

light go ing out feel al right. It's a ma gi cal night.

67

Perc.

J. Gtr.

E. Bass

E. Pno.

E. Piano

Syn. Drums

Syn. Str.

Lead 8

Solo

It's a ma gi cal night.

69

Perc.

J. Gtr.

E. Bass

E. Pno.

E. Piano

Syn. Drums

Syn. Str.

Lead 8

Solo

It's a ma gi cal night.

71

Perc.

J. Gtr.

E. Bass

E. Pno.

E. Piano

Syn. Drums

Syn. Str.

Lead 8

Solo

It's a ma gi cal night.

73

Perc.

J. Gtr.

E. Bass

E. Pno.

E. Piano

Syn. Drums

Syn. Str.

Lead 8

75

Perc.

J. Gtr.

E. Bass

E. Piano

Syn. Voice

Syn. Drums

Solo

Sor ry I'm not a la

76

Perc.

J. Gtr.

E. Bass

E. Piano

Syn. Voice

Solo

dy

77

Perc.

J. Gtr.

E. Bass

E. Piano

Syn. Voice

Syn. Drums

Solo

I ain't a fraid to pick a fight.

78

Perc.

J. Gtr.

E. Bass

E. Piano

Syn. Voice

79

Perc.

J. Gtr.

E. Bass

E. Piano

Syn. Voice

Syn. Drums

Solo

I'm here to conquer the dance

80

Perc.

J. Gtr.

E. Bass

E. Piano

Syn. Voice

Solo

floor and the lime light de light.

82

Perc.

J. Gtr.

E. Bass

E. Piano

Syn. Voice

Syn. Drums

Lead 8

Solo

I'm here to tell you that

83

Perc.

J. Gtr.

E. Bass

E. Piano

Syn. Voice

Syn. Drums

Syn. Str.

Lead 8

Vla.

Solo

I'm

84

Perc.

J. Gtr.

E. Bass

E. Piano

Syn. Voice

Syn. Drums

Syn. Str.

Lead 8

Vla.

Solo

fleet ing like a but ter fly.

fleet ing like a but ter fly.

86

Perc.

J. Gtr.

E. Bass

E. Piano

Syn. Str.

Lead 8

Solo

There's no deny ing that

87

Perc.

J. Gtr.

E. Bass

E. Piano

Syn. Voice

Syn. Drums

Syn. Str.

Lead 8

Vla.

Solo

I've

88

al ways loved the high life.

90

Perc.

J. Gtr.

E. Bass

E. Piano

Syn. Voice

Syn. Drums

Rev. Cym.

Syn. Str.

Lead 8

Solo

Get physical to night

Get phy si cal in the light.

Perc. J. Gtr. E. Bass E. Piano Syn. Voice Syn. Str. Lead 8 Solo

Get phy si cal to night.

Get phy si cal in the light go ing out feel al right.

98

Perc.

J. Gtr.

E. Bass

E. Pno.

E. Piano

Syn. Voice

Syn. Drums

Syn. Str.

Lead 8

Vla.

Solo

Get phy si cal to night the world's a live.

100

Perc.

J. Gtr.

E. Bass

E. Pno.

E. Piano

Syn. Voice

Syn. Drums

Syn. Str.

Lead 8

Vla.

Solo

Get phy si cal in the

101

Perc.

J. Gtr.

E. Bass

E. Pno.

E. Piano

Syn. Voice

Syn. Str.

Lead 8

Vla.

Solo

light this is our time.

102

Perc.

J. Gtr.

E. Bass

E. Pno.

E. Piano

Syn. Voice

Syn. Drums

Syn. Str.

Lead 8

Vla.

Solo

Get phy si cal to

103

Perc.

J. Gtr.

E. Bass

E. Pno.

E. Piano

Syn. Voice

Syn. Str.

Lead 8

Vla.

Solo

night we're rid ing high.

104

Perc.

J. Gtr.

E. Bass

E. Pno.

E. Piano

Syn. Voice

Syn. Drums

Syn. Str.

Lead 8

Vla.

Solo

Get phy si cal in the

105

Perc.

J. Gtr.

E. Bass

E. Pno.

E. Piano

Syn. Voice

Syn. Drums

Syn. Str.

Lead 8

Vla.

Solo

light go ing out feel al right. Get phy si cal to

107

Perc.

J. Gtr.

E. Bass

E. Pno.

E. Piano

Syn. Voice

Syn. Drums

Syn. Str.

Lead 8

Solo

night. Get phy si cal in the

109

Perc. J. Gtr. E. Bass E. Pno. E. Piano Syn. Voice Syn. Str. Lead 8 Solo

light go ing out feel al right.

110

Perc.

J. Gtr.

E. Bass

E. Pno.

E. Piano

Syn. Voice

Syn. Drums

Syn. Str.

Lead 8

Solo

It's a ma gi cal night..!

Percussion

♩ = 126,000130

5

8

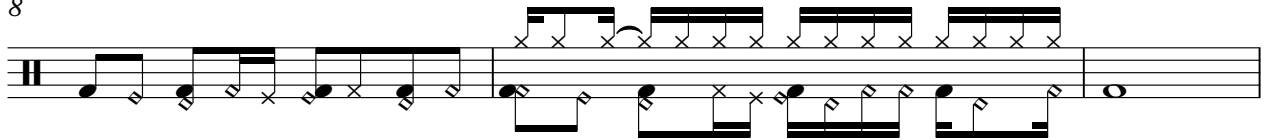

11

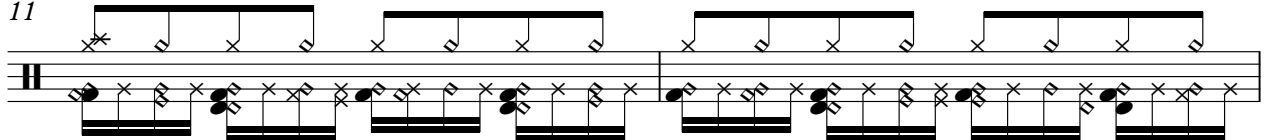

13

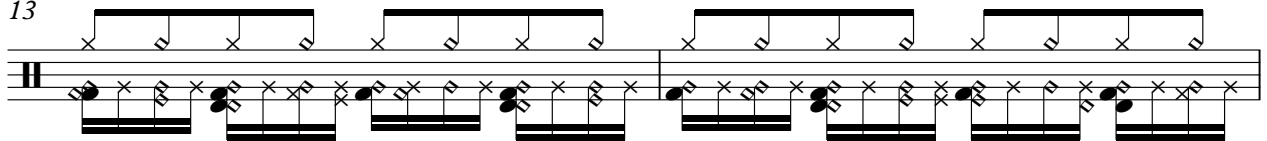

15

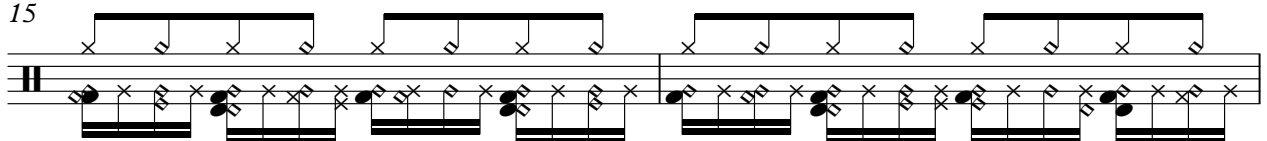

17

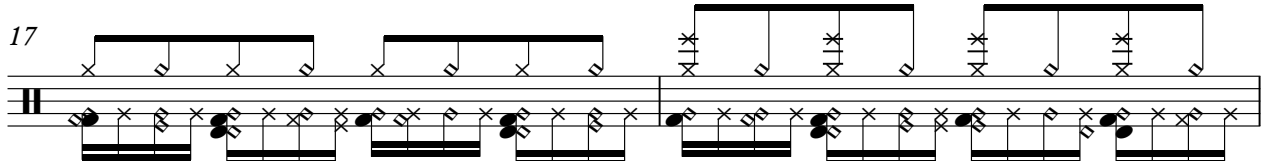

19

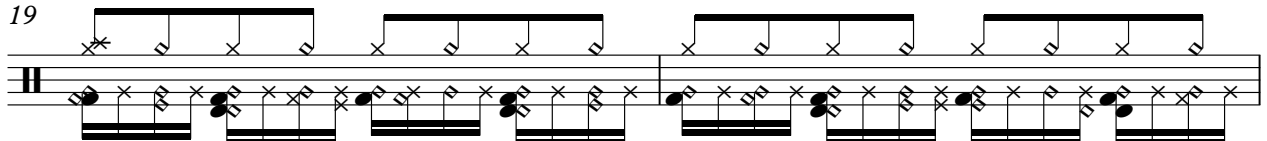

21

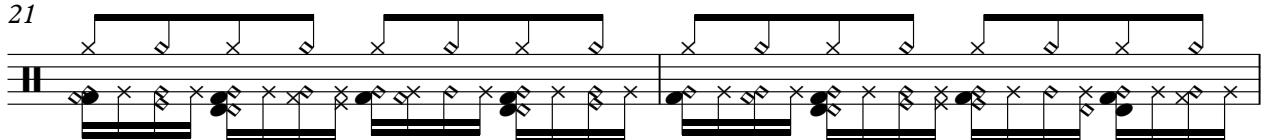

23

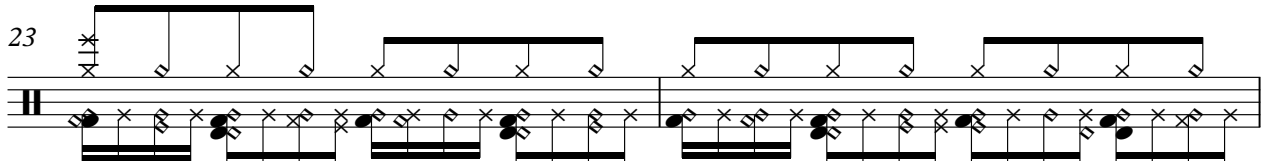

Edited with midiart-music (c)1
Edited with midiart-music (c)1

V.S.

Percussion

25

28

30

32

34

36

38

40

42

44

46

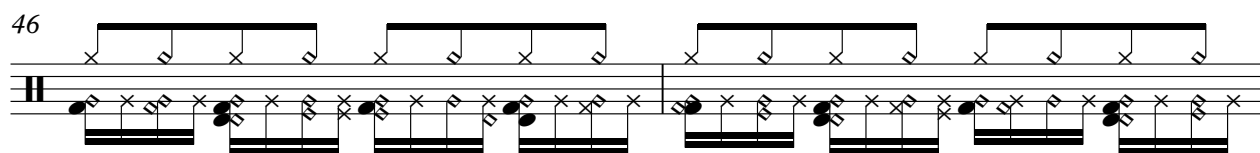

48

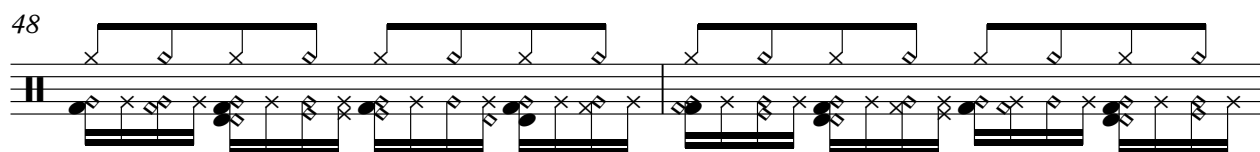

50

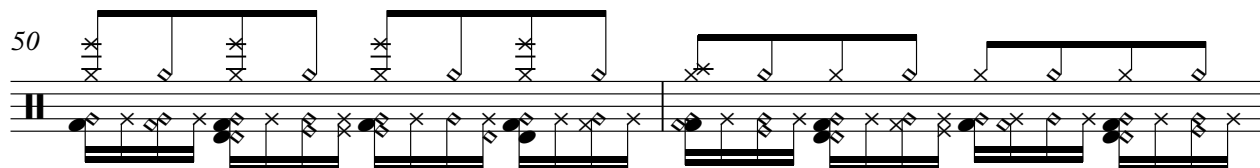

52

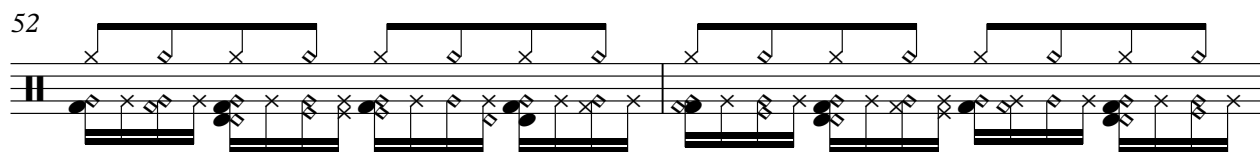

54

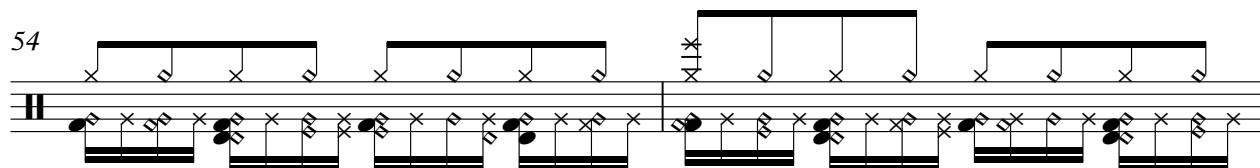

56

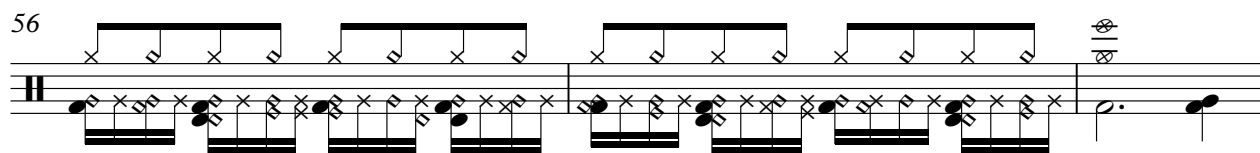

59

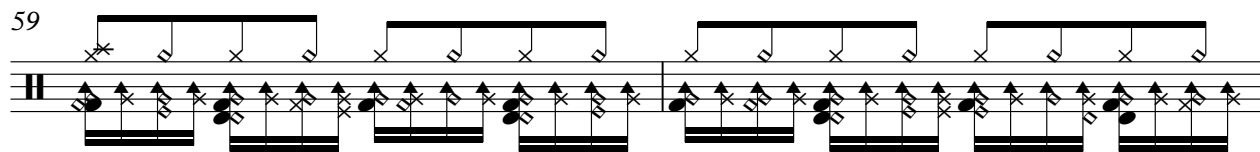

61

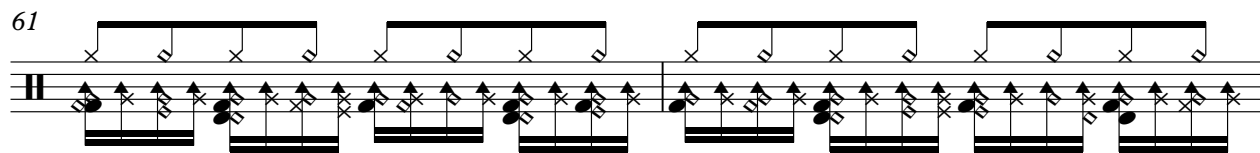

63

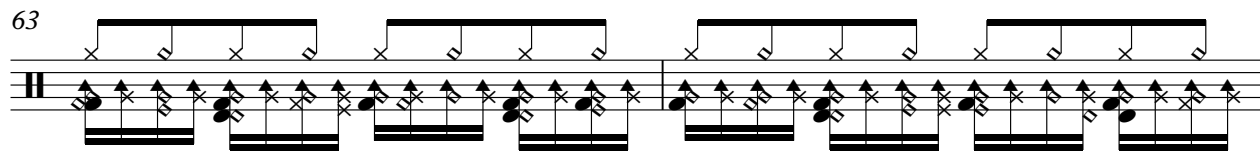

65

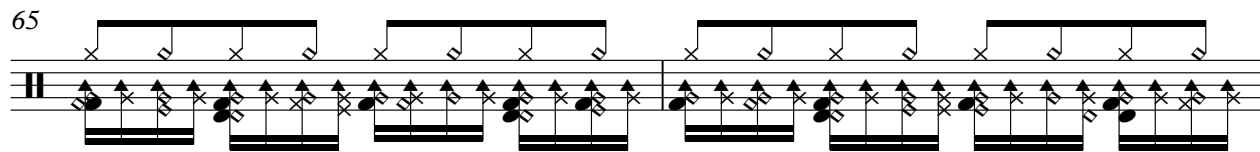

V.S.

Percussion

87

89

92

95

98

100

102

104

106

108

V.S.

6

Percussion

110

112

Jazz Guitar

♩ = 126,000130

6

8

11

15

19

21

23

25

28

30

Edited with midiart-music (c)1
Edited with midiart-music (c)1

V.S.

32

34

36

38

40

42

45

49

52

54

56

59

62

64

66

68

70

72

74

76

V.S.

Electric Bass

♩ = 126,000130

2

7

11

15

19

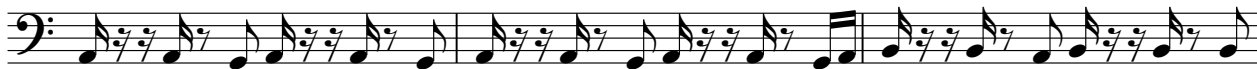

22

24

Edited with midiart-music (c)1
Edited with midiart-music (c)1

27

31

35

39

43

47

51

54

57

61

4

Electric Bass

99

103

107

110

Electric Piano

♩ = 126,000130

26

29

32

35

38

41

16

59

62

65

68

Edited with midiart-music (c)1
Edited with midiart-music (c)1

V.S.

71

74

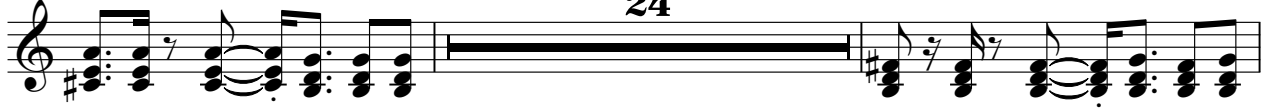

100

103

106

109

112

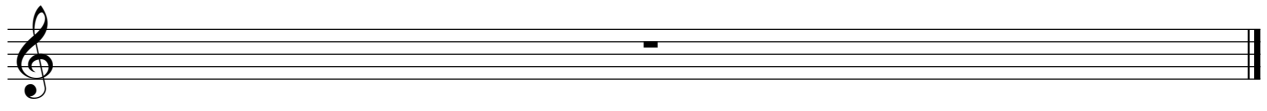

59

62

65

68

71

74

77

80

83

V.S.

86

89

93

96

99

102

105

108

112

Synth Voice

♩ = 126,000130

2

2

9

10

2

25

29

33

16

53

2

60

64

8

Edited with midiart-music (c)1
Edited with midiart-music (c)1

75

79

84

91

95

99

103

107

112

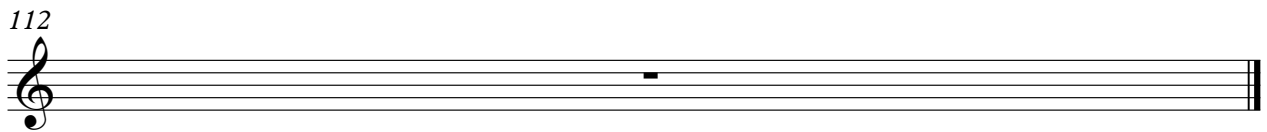

Synth Drums

♩ = 126,000130

18

23

2

29

35

41

8

53

2

59

65

70

75

Edited with midiart-music (c)1
Edited with midiart-music (c)1

2

Synth Drums

79

2

85

2

91

7

102

107

112

Reverse Cymbals

♩ = 126,000130

7 15

27

31 31

90

21

Edited with midiart-music (c)1
Edited with midiart-music (c)1

Synth Strings

♩ = 126,000130

6 9

21

30

38 8

52

61

69 8

83

92

Edited with midiart-music (c)1
Edited with midiart-music (c)1

2

Synth Strings

99

105

112

Lead 8 (Bass + Lead)

♩ = 126,000130

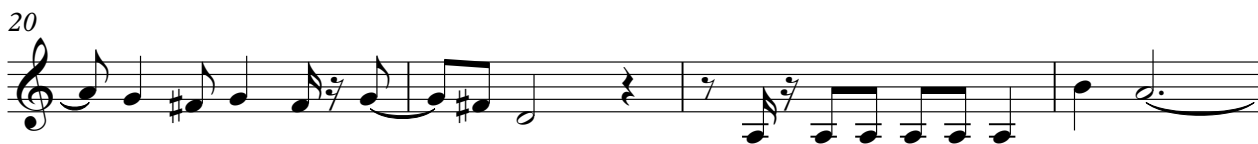

Edited with midiart-music (c)1
Edited with midiart-music (c)1

V.S.

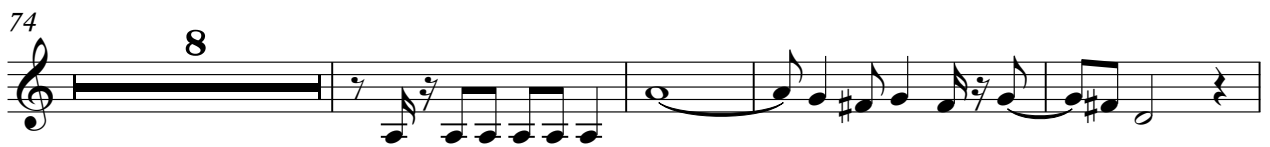

91

95

99

102

106

109

112

Viola

♩ = 126,000130

6 9

21 2

31 16

53 2

63 16

85 10

102 5

112

Edited with midiart-music (c)1
Edited with midiart-music (c)1

Solo

♩ = 126,000130

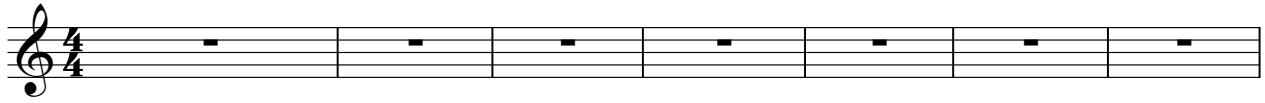

All rights reserved ~~There's~~ that I'm ~~flee~~ing like a but ~~te~~fly. ~~There's~~ sing at I've

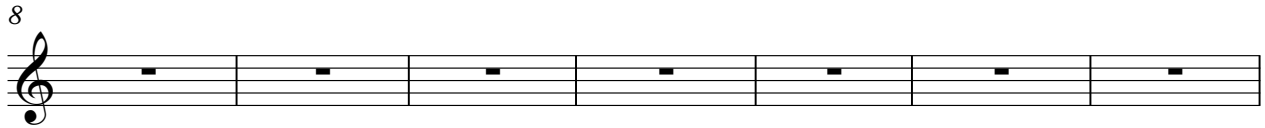

~~al~~ways the high life. ~~Need~~ at mtions ~~Get~~ physical imagine. ~~don't~~ you he

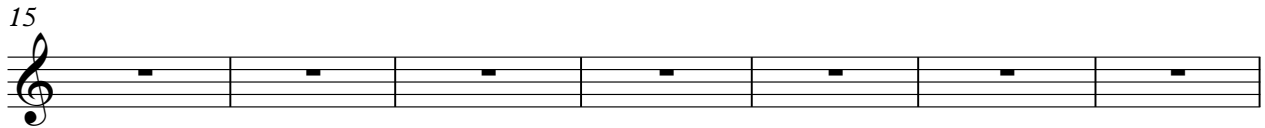

nction ~~I'd~~ be filling ~~up~~ heads. ~~There's~~ that I'm ~~flee~~ing like a but ~~te~~fly.

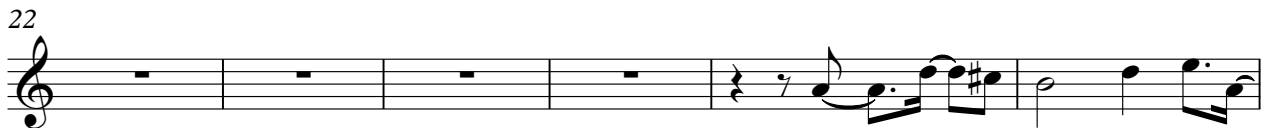

~~There's~~ sing at I've ~~al~~ways the high life. Get physical to night ~~we'~~d's a live.

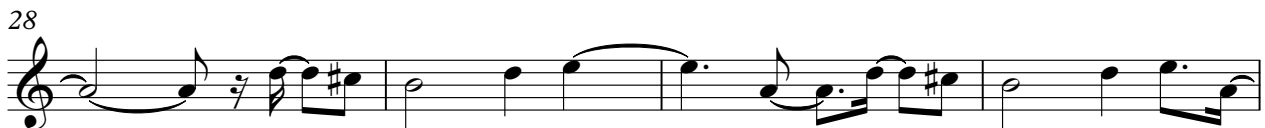

Get physical in the light this outtime. Get physical to night ~~we'~~d ing high.

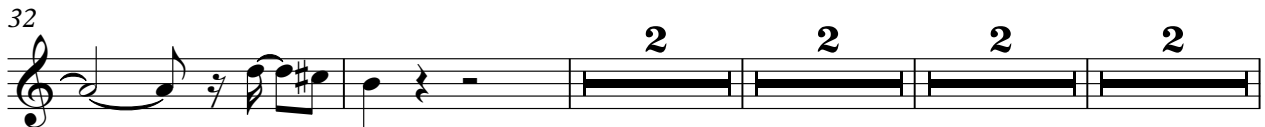

Get physical in the light ~~gon~~g utfeell right It's ~~mag~~icalight. It's ~~mag~~icalight. It's ~~mag~~icalight. It's ~~mag~~icalight.

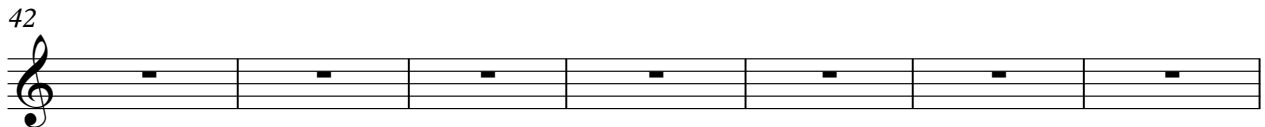

~~My~~ade serme ~~I'm~~agine Injustive. ~~Tha~~ing ~~mag~~icalhurme 'caus ~~all~~ live isto

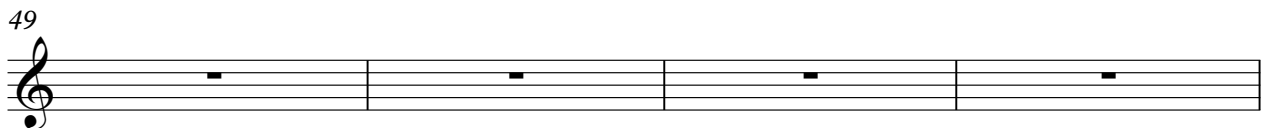

~~mor~~onight. ~~I'm~~er ~~to~~tefly that I'm ~~flee~~ing like a but

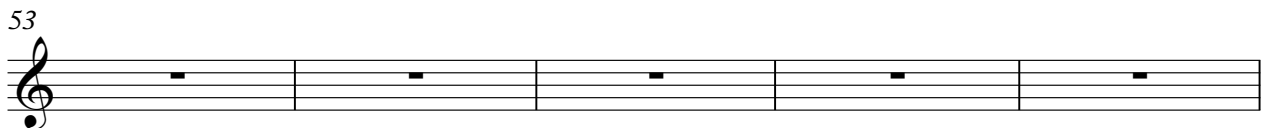

~~te~~fly. ~~There's~~ leny that ~~I've~~ ~~al~~ways the high life.

Edited with midiart-music (c)1
Edited with midiart-music (c)1

58

Get physcal to night ~~we~~ world's a live. Get physcal in the light this outime.

62

Get physcal to night ~~we~~ rid ing high. Get physcal in the light ~~gong~~ outfeal right. It's ~~mag~~ ight. **2**

68

It's ~~mag~~ ight. It's ~~mag~~ ight. It's ~~mag~~ ical ~~gong~~ I'm ~~ala~~ dy ~~in~~ fraid ~~of~~ ~~the~~ ~~out~~ ~~er~~ ~~ce~~

80

floor ~~and~~ ~~in~~ ~~the~~ ~~light~~ ~~light~~. ~~It~~ ~~is~~ ~~that~~ I'm ~~flee~~ ~~ing~~ ~~but~~ ~~te~~ ~~ffy~~. ~~The~~ ~~ce~~ ~~ing~~ ~~at~~

87

I've ~~why~~ ~~st~~ ~~high~~ life. Get physcal to night Get physcal the

93

light. Get physcal to night. Get physcal the light ~~gong~~ outfeal ~~light~~.

98

Get physcal to night ~~we~~ world's a live. Get physcal in the light this outime.

102

Get physcal to night ~~we~~ rid ing high. Get physcal in the light ~~gong~~ outfeal

106

right. Get physcal to night. Get physcal the light ~~gong~~ outfeal ~~light~~. It's ~~mag~~ ight..! **2**

112