

# The Who - Substitute

♩ = 130,000137

7

Drums

12-String Guitar

Guitar 2

Bass

Vocals

10

Drums

12-String Guitar

Guitar 2

Bass

Vocals

Back. Vocals

13

Drums

12-String Guitar

Guitar 2

Bass

Vocals

Back. Vocals

16

Drums

12-String Guitar

Guitar 2

Bass

Vocals

19

Drums

12-String Guitar

Guitar 2

Bass

Vocals

22

Drums

12-String Guitar

Guitar 2

Bass

Vocals

25

Drums

12-String Guitar

Guitar 2

Bass

Vocals

Back. Vocals

28

Drums

12-String Guitar

Guitar 2

Bass

Vocals

Back. Vocals

31

Drums

12-String Guitar

Guitar 2

Bass

Vocals

Back. Vocals

34

Drums

12-String Guitar

Guitar 2

Bass

Vocals

37

Drums

12-String Guitar

Guitar 2

Bass

Vocals

Back. Vocals

40

Drums

12-String Guitar

Guitar 2

Bass

Vocals

Back. Vocals

43

Drums

12-String Guitar

Guitar 2

Bass

Vocals

Back. Vocals

46

Drums

12-String Guitar

Guitar 2

Bass

Vocals

49

Drums

12-String Guitar

Guitar 2

Bass

Vocals

52

Drums

12-String Guitar

Guitar 2

Bass

Vocals

55

Drums

12-String Guitar

Guitar 2

Bass

Vocals

Back. Vocals

58

Drums

12-String Guitar

Guitar 2

Bass

Vocals

Back. Vocals

61

Drums

12-String Guitar

Guitar 2

Bass

Vocals

Back. Vocals

64

Drums

12-String Guitar

Guitar 2

Bass

66

Drums

12-String Guitar

Guitar 2

Bass

69

Drums

12-String Guitar

Guitar 2

Bass

72

Drums

12-String Guitar

Guitar 2

Bass

Vocals

75

Drums

12-String Guitar

Guitar 2

Bass

Vocals

78

Drums

12-String Guitar

Guitar 2

Bass

Vocals

81

Drums

12-String Guitar

Guitar 2

Bass

Vocals

84

Drums

12-String Guitar

87

Drums

12-String Guitar

Guitar 2

Bass

90

Drums

12-String Guitar

Guitar 2

Bass

93

Drums

12-String Guitar

Guitar 2

Bass

Vocals

Back. Vocals

96

Drums

12-String Guitar

Guitar 2

Bass

Vocals

Back. Vocals

99

Drums

12-String Guitar

Guitar 2

Bass

Vocals

Back. Vocals

102

Drums

12-String Guitar

Guitar 2

Bass

Vocals

105

Drums

12-String Guitar

Guitar 2

Bass

Vocals

108

Drums

12-String Guitar

Guitar 2

Bass

Vocals

111

Drums

12-String Guitar

Guitar 2

Bass

Vocals

Back. Vocals

114

Drums

12-String Guitar

Guitar 2

Bass

Vocals

Back. Vocals

117

Drums

12-String Guitar

Guitar 2

Bass

Vocals

Back. Vocals

120

Drums

12-String Guitar

Guitar 2

Bass

Vocals

Back. Vocals

123

Drums

12-String Guitar

Guitar 2

Bass

Vocals

Back. Vocals

126

Drums

12-String Guitar

Guitar 2

Bass

Vocals

# The Who - Substitute

## Drums

♩ = 130,000137

**3**

7

11

15

18

22

26

30

34

38

2/4

V.S.

42

42

46

46

50

50

54

54

58

58

62

62

66

66

70

70

74

74

78

78

82

86

89

93

97

101

105

109

113

117

V.S.

4

Drums

121

124

# The Who - Substitute

## 12-String Guitar

♩ = 130,000137

5

10

15

20

25

29

33

38

43

V.S.

92

97

102

106

111

115

119

123

126

# The Who - Substitute

## Guitar 2

♩ = 130,000137

3

8

12

16

20

24

28

32

37

41

V.S.

45

49

53

57

61

67

73

77

81

88

93

97

101

105

109

113

117

121

125

# The Who - Substitute

Bass

♩ = 130,000137

3

4

8

12

16

20

24

28

32

2/4 4/4

37

41

V.S.

45

49

53

57

61

66

70

74

78

82

4

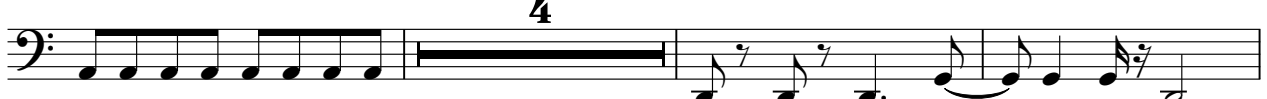

89

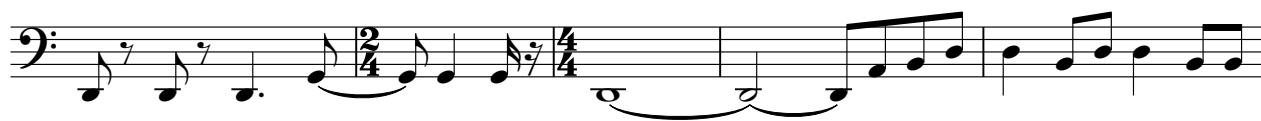

94

98

102

106

110

114

118

122

125

# The Who - Substitute

## Vocals

♩ = 130,000137

8

13

18

23

29

34

40

45

50

55

V.S.

60

8

73

78

7

90

2

97

102

107

113

118

123

2

# The Who - Substitute

## Back. Vocals

♩ = 130,000137

9 2

15 11

30 3

38 2

44 11

59 27

90 3 2

99 11

114

119

2

Back. Vocals

123

3