

13

Drums

Guitar

Bass

Vocal

16

Drums

Guitar

Bass

Vocal

19

Drums

Guitar

Bass

Vocal

22

Drums

Guitar

Bass

Vocal

26

Drums

Guitar

Bass

Vocal

30

Drums

Guitar

Bass

Vocal

33

Drums

Guitar

Bass

36

Drums

Guitar

Bass

Vocal

39

Drums

Guitar

Bass

Vocal

43

Drums

Guitar

Bass

Vocal

46

Drums

Guitar

Bass

Vocal

50

Drums

Guitar

Bass

Vocal

54

Drums

Guitar

Bass

57

Drums

Guitar

Bass

Vocal

60

Drums

Guitar

Bass

Vocal

63

Drums

Guitar

Bass

Vocal

67

Drums

Guitar

Bass

Vocal

71

Drums

Guitar

Bass

Vocal

75

Drums

Guitar

Bass

78

Drums

Guitar

Bass

81

Drums

Guitar

Bass

# The Who - Summertime Blues

## Drums

♩ = 160,000000  
3

7

11

15

19

23

28

33

37

41

V.S.

Drums

45

50

55

59

63

67

72

77

80

# The Who - Summertime Blues

Guitar

♩ = 160,000000

5

9

13

17

21

23

2

27

32

36

40

44

49

54

58

62

66

71

76

80

# The Who - Summertime Blues

Bass

♩ = 160,000000

30

34

38

42

46

52

56

60

64

68

74

78

81

# The Who - Summertime Blues

Vocal

♩ = 160,000000

**13**

18

23

27

**4**

32

40

45

49

51

**5**

58

63

68

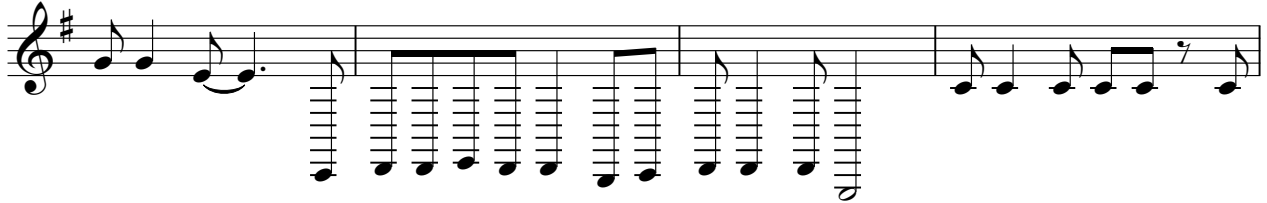

72

