

The Who - Tommy Overture

♩ = 120,000000

SlapBass

Guitar

Percussions

Piano Chords

3

SlapBass

Guitar

Percussions

Piano Chords

2

6

SlapBass

Guitar

Percussions

Piano Chords

8

SlapBass

Guitar

Percussions

Piano Chords

10

SlapBass

Guitar

Percussions

Piano Chords

12

SlapBass

Guitar

Percussions

Piano Chords

4

15

SlapBass

Guitar

Percussions

Piano Chords

17

SlapBass

Guitar

Percussions

Piano Chords

19

SlapBass

Guitar

Percussions

Brass

Piano Chords

21

SlapBass

Guitar

Percussions

Brass

Piano Chords

23

SlapBass

Guitar

Percussions

Brass

Piano Chords

25

SlapBass

Guitar

Percussions

Brass

Piano Chords

27

SlapBass

Guitar

Percussions

Brass

Piano Chords

29

SlapBass

Guitar

Percussions

Brass

Piano Chords

SlapBass

Guitar

Percussions

Piano Chords

SlapBass

Guitar

Percussions

Piano Chords

35

SlapBass

Guitar

Percussions

Piano Chords

37

SlapBass

Percussions

Brass

Piano Chords

Violins

SlapBass

Percussions

Brass

Piano Chords

Violins

SlapBass

Percussions

Brass

Piano Chords

Violins

43

SlapBass

Guitar

Percussions

Brass

Piano Chords

Violins

SlapBass

Guitar

Percussions

Brass

Piano Chords

Violins

47

SlapBass

Guitar

Percussions

Brass

Piano Chords

Violins

49

SlapBass

Percussions

Brass

Piano Chords

Violins

SlapBass

Percussions

Brass

Piano Chords

Violins

SlapBass

Percussions

Brass

Piano Chords

Violins

55

SlapBass

Percussions

Brass

Piano Chords

Violins

57

SlapBass

Percussions

Brass

Piano Chords

Violins

SlapBass

Guitar

Percussions

Piano Chords

SlapBass

Guitar

Percussions

Piano Chords

63

SlapBass

Guitar

Percussions

Piano Chords

65

SlapBass

Guitar

Percussions

Piano Chords

67

SlapBass

Guitar

Percussions

Piano Chords

69

SlapBass

Guitar

Percussions

Brass

Piano Chords

71

SlapBass

Guitar

Percussions

Brass

Piano Chords

73

SlapBass

Guitar

Percussions

Brass

Piano Chords

SlapBass

Guitar

Percussions

Brass

Piano Chords

SlapBass

Guitar

Percussions

Brass

Piano Chords

80

SlapBass

Guitar

Percussions

Piano Chords

82

SlapBass

Guitar

Percussions

Piano Chords

Bottleblow

SlapBass

Guitar

Percussions

Piano Chords

Bottleblow

SlapBass

Guitar

Percussions

Piano Chords

Bottleblow

88

SlapBass

Guitar

Percussions

Piano Chords

Bottleblow

90

SlapBass

Guitar

Percussions

Piano Chords

SlapBass

Guitar

Percussions

Piano Chords

SlapBass

Guitar

Percussions

Brass

Piano Chords

96

SlapBass

Guitar

Percussions

Brass

Piano Chords

98

SlapBass

Guitar

Percussions

Brass

Piano Chords

SlapBass

Guitar

Percussions

Brass

Piano Chords

SlapBass

Guitar

Percussions

Brass

Piano Chords

SlapBass

The Who - Tommy Overture

♩ = 120,000000

10

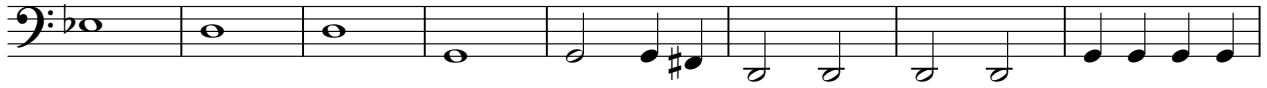

18

23

28

33

38

44

50

57

V.S.

62

68

74

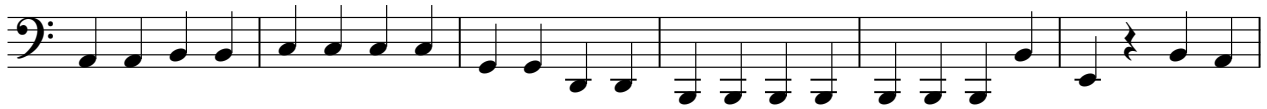

80

85

90

94

98

101

Guitar

The Who - Tommy Overture

♩ = 120,000000

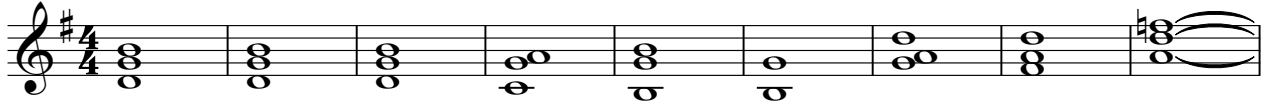

10

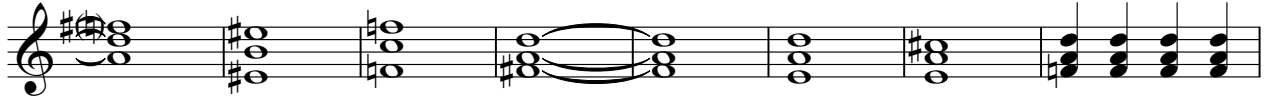

18

24

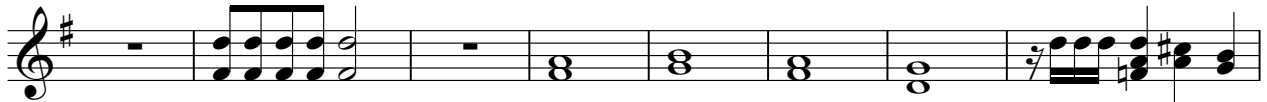

32

36

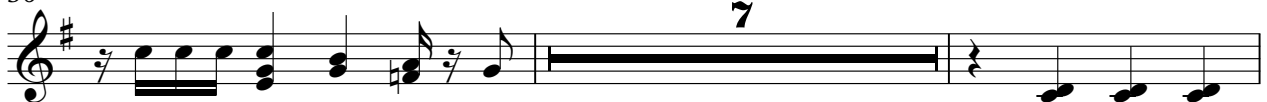

45

59

62

67

73

79

82

87

92

96

100

The Who - Tommy Overture

Percussions

♩ = 120,000000

5

9

13

17

20

23

26

30

34

V.S.

38

41

44

47

51

55

59

63

66

69

73

77

80

83

86

89

92

96

99

102

The Who - Tommy Overture

Brass

♩ = 120,000000

18

23

29

39

43

50

58

75

97

101

Piano Chords

The Who - Tommy Overture

♩ = 120,000000

5

8

11

16

20

V.S.

24

28

32

36

40

44

48

52

56

59

62

66

V.S.

70

74

78

82

86

90

Piano Chords

93

96

99

102

The Who - Tommy Overture

Violins

♩ = 120,000000

36

41

47

54

46

Bottleblow

The Who - Tommy Overture

♩ = 120,000000

82

86

15
