

# The Who - Won't Get Fooled Again

♩ = 132,000137

Guitar

Synth

4

Guitar

Synth

7

Synth

Synth

10

Synth

Synth

13

Synth

16

Drums

Guitar

Synth

19

Drums

Guitar

Synth

22 3

Drums

Guitar

Synth

25

Drums

Bass

Synth

melody

4

28

Drums

Bass

Synth

melody

31

Drums

Bass

Synth

melody

34

Drums

Bass

Synth

melody

37

Drums

Bass

Synth

melody

6

39

Drums

Bass

Synth

melody

42

Drums

Bass

Synth

melody

45

Drums

Bass

Synth

melody

48

Drums

Bass

Synth

melody

51

Drums

Bass

Synth

melody

8

54

Drums

Bass

Synth

melody

57

Drums

Bass

Synth

melody

60

Drums

Bass

Synth

62

Drums

Bass

Synth

melody

10

65

Drums

Bass

Synth

melody

68

Drums

Bass

Synth

melody

71 11

Drums

Bass

Synth

melody

74

Drums

Bass

Synth

melody

12

76

Drums

Bass

Synth

melody

78

Drums

Bass

Synth

melody

81

Drums

Bass

Synth

melody

84

Drums

Bass

Synth

melody

87

Drums

Bass

Synth

melody

14

90

Drums

Bass

Synth

melody

93

Drums

Bass

Synth

melody

96

Drums

Bass

Synth

melody

99

Drums

Bass

Synth

102

Drums

Bass

Synth

105

Drums

Bass

Synth

108

Drums

Bass

Synth

110

Drums

Bass

Synth

113

Drums

Bass

Synth

115

Drums

Bass

Synth

melody

118

Drums

Bass

Synth

melody

121

Drums

Bass

Synth

melody

124

Drums

Bass

Synth

127

Drums

Bass

Synth

129

Drums

Bass

Synth

131

Drums

Guitar

Bass

Synth

133

Drums

Guitar

Bass

Synth

135

Drums

Guitar

Bass

Synth

137

Drums

Guitar

Bass

Synth

139

Drums

Guitar

Bass

Synth

141

Drums

Guitar

Bass

Synth

143

Drums

Guitar

Bass

Synth

145

Drums

Guitar

Bass

Synth

147

Drums

Guitar

Bass

Synth

150

Guitar

Bass

Synth

153

Drums

Guitar

Bass

Synth

melody

156

Drums

Bass

Synth

melody

159

Drums

Bass

Synth

melody

162

Drums

Bass

Synth

melody

165

Drums

Bass

Synth

melody

167

Drums

Bass

Synth

melody

26

169

Drums

Bass

Synth

melody

172

Drums

Bass

Synth

melody

175

Drums

Bass

Synth

melody

178

Drums

Bass

Synth

melody

181

Drums

Bass

Synth

melody

28

184

Drums

Bass

Synth

melody

187

Drums

Bass

Synth

melody

190

Drums

Bass

Synth

192

Drums

Bass

Synth

195

Drums

Bass

Synth

30

198

Drums

Bass

Synth

201

Drums

Bass

Synth

204

Drums

Bass

Synth

207

Drums

Bass

Synth

210

Drums

Bass

Synth

213

Drums

Bass

Synth

216

Drums

Bass

Synth

219

Drums

Bass

Synth

222

Drums

Bass

Synth

225

Synth

228

Synth

231

Synth

234

Synth

238

Synth

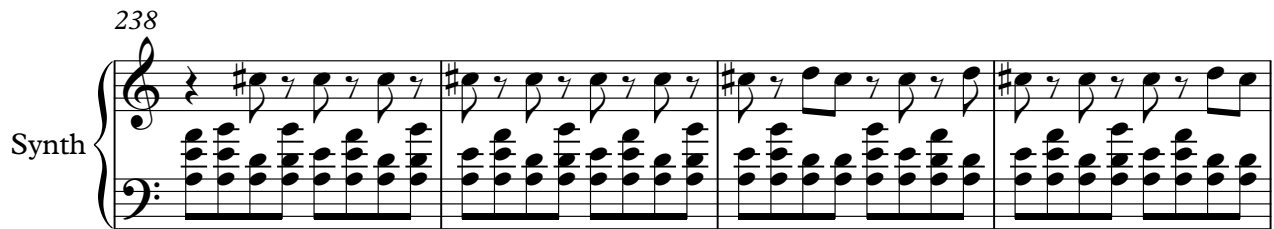

242

Synth

246

Synth

250

Synth

254

Drums

Synth

257

Drums

Synth

260

Drums

Synth

36

263

Drums

Guitar

Bass

Synth

266

Drums

Guitar

Bass

Synth

melody

268

Drums

Guitar

Bass

Synth

melody

271

Drums

Guitar

Bass

Synth

274

Drums

Guitar

Bass

Synth

277

Drums

Guitar

Bass

Synth

280

Drums

Guitar

Bass

Synth

283

Drums

Guitar

Bass

Synth

285

Drums

Guitar

Bass

Synth

# The Who - Won't Get Fooled Again

## Drums

♩ = 132,000137  
**16**

20

24

28

32

36

40

44

48

52

V.S.

Drums

56

60

64

68

72

76

80

84

88

92

96

99

103

107

110

113

117

121

124

127

Drums

130

134

138

142

146

156

160

164

167

171

Drums

V.S.

Drums

214

218

222

32

256

259

263

267

271

275

279

283 Drums 7

# The Who - Won't Get Fooled Again

Guitar

♩ = 132,000137

12

19

109

132

136

140

145

150

155

106

2/4 4/4

263

270

275

280

284

# The Who - Won't Get Fooled Again

Bass

♩ = 132,000137

25

28

31

34

37

40

43

46

50

53

V.S.

126

129

132

135

138

141

145

149

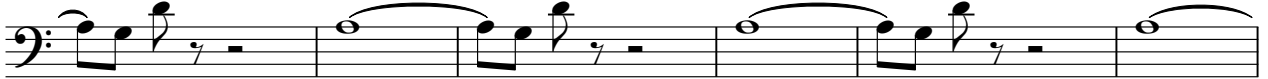

155

159

162

165

168

171

174

177

181

185

189

192

195

199

202

205

208

212

216

220

223

39

265

269

273

277

280

283

# The Who - Won't Get Fooled Again

Synth

$\text{♩} = 132,000137$

1

5

8

11

15

18

V.S.

21

25

29

33

37

41

45

49

53

58

62

66

70

74

78

82

86

90

94

99

103

107

111

115

119

123

127

131

135

139

143

V.S.

147

151

155

159

163

167

171

175

179

183

188

192

196

200

204

208

212

215

219

223

227

231

235

239

243

247

251

255

259

263

266

270

274

278

282

# The Who - Won't Get Fooled Again

melody

♩ = 132,000137

**24**

29

35

41

46

51

55 **6**

167

173

178

184

263
