

TV Themes - Baywatch

0.0"
1.1.00
"BAYWATCH" T.V. THEME. PRODUCED BY "TONE-TUNES" tm PRODUCTIONS. 12/1/95.
♩ = 120,000000

FLUTE 1
DRUMS
STRINGS 1
STRINGS 2
PIANO

6
FLUTE 1
FLUTE 2
DRUMS
JINGLE BELLS
STRINGS 1
STRINGS 2
PIANO

- DRUMS**: Features a rhythmic pattern of eighth notes and quarter notes.
- CYMBAL SWELL**: Shows a series of cymbal swells, each marked with a '6' (sixteenth notes) and a '3' (triplets).
- JINGLE BELLS**: Features a rhythmic pattern of eighth notes, each marked with a '6' (sixteenth notes).
- SYNTH**: Shows a series of eighth notes.
- REVERSE CYMBAL**: Shows a single note with a slur over it, starting at measure 7 and ending at measure 3.

13

FLUTE 2

DRUMS

JINGLE BELLS

GUITAR

MELODY

MELODY

BASS

SYNTH

STRINGS 1

STRINGS 2

PIANO

16

DRUMS

GUITAR

MELODY

MELODY

BASS

SYNTH

STRINGS 1

STRINGS 2

PIANO

19

DRUMS

GUITAR

MELODY

MELODY

BASS

SYNTH

STRINGS 1

STRINGS 2

PIANO

22

FLUTE 1

DRUMS

GUITAR

MELODY

MELODY

BASS

SYNTH

STRINGS 1

STRINGS 2

PIANO

25

FLUTE 1

DRUMS

GUITAR

MELODY

MELODY

BASS

SYNTH

STRINGS 1

STRINGS 2

PIANO

28

DRUMS

GUITAR

MELODY

MELODY

BASS

SYNTH

STRINGS 1

STRINGS 2

PIANO

31

DRUMS
MELODY
MELODY
BASS
HARMONY
SYNTH
STRINGS 1
STRINGS 2
PIANO

34

DRUMS
MELODY
MELODY
BASS
HARMONY
SYNTH
STRINGS 1
STRINGS 2
PIANO

36

DRUMS

GUITAR

MELODY

MELODY

BASS

HARMONY

SYNTH

STRINGS 1

STRINGS 2

PIANO

38

DRUMS

GUITAR

MELODY

MELODY

BASS

SYNTH

STRINGS 1

STRINGS 2

PIANO

40

FLUTE 1
DRUMS
GUITAR
BASS
SYNTH
STRINGS 1
STRINGS 2
PIANO

42

FLUTE 1
DRUMS
GUITAR
MELODY
MELODY
BASS
SYNTH
STRINGS 1
STRINGS 2
PIANO

44

DRUMS

GUITAR

MELODY

MELODY

BASS

SYNTH

STRINGS 1

STRINGS 2

PIANO

47

DRUMS

GUITAR

MELODY

MELODY

BASS

SYNTH

STRINGS 1

STRINGS 2

PIANO

50

FLUTE 1
DRUMS
GUITAR
MELODY
MELODY
BASS
SYNTH
STRINGS 1
STRINGS 2
PIANO

53

FLUTE 1
DRUMS
GUITAR
MELODY
MELODY
BASS
SYNTH
STRINGS 1
STRINGS 2
PIANO

56

DRUMS

GUITAR

MELODY

MELODY

BASS

SYNTH

STRINGS 1

STRINGS 2

PIANO

59

DRUMS

MELODY

MELODY

BASS

HARMONY

SYNTH

STRINGS 1

STRINGS 2

PIANO

62

DRUMS
MELODY
MELODY
BASS
HARMONY
SYNTH
STRINGS 1
STRINGS 2
PIANO

64

DRUMS
GUITAR
MELODY
MELODY
BASS
HARMONY
SYNTH
STRINGS 1
STRINGS 2
PIANO

66

DRUMS

GUITAR

MELODY

MELODY

BASS

SYNTH

STRINGS 1

STRINGS 2

PIANO

68

FLUTE 1

DRUMS

GUITAR

BASS

SYNTH

STRINGS 1

STRINGS 2

PIANO

70

FLUTE 1

DRUMS

GUITAR

BASS

SYNTH

STRINGS 1

STRINGS 2

PIANO

72

DRUMS

GUITAR

BASS

SYNTH

STRINGS 1

STRINGS 2

PIANO

74

DRUMS
GUITAR
MELODY
MELODY
BASS
SYNTH
STRINGS 1
STRINGS 2
PIANO

77

DRUMS
GUITAR
MELODY
MELODY
BASS
SYNTH
STRINGS 1
STRINGS 2
PIANO

80

DRUMS

GUITAR

MELODY

MELODY

BASS

HARMONY

SYNTH

STRINGS 1

STRINGS 2

PIANO

82

DRUMS

MELODY

MELODY

BASS

HARMONY

SYNTH

STRINGS 1

STRINGS 2

PIANO

85

DRUMS
MELODY
MELODY
BASS
HARMONY
SYNTH
STRINGS 1
STRINGS 2
PIANO

87

DRUMS
GUITAR
MELODY
MELODY
BASS
SYNTH
STRINGS 1
STRINGS 2
PIANO

90

FLUTE 1
DRUMS
GUITAR
MELODY
MELODY
BASS
SYNTH
STRINGS 1
STRINGS 2
PIANO

92

FLUTE 1
DRUMS
GUITAR
MELODY
MELODY
BASS
SYNTH
STRINGS 1
STRINGS 2
PIANO

95

FLUTE 1
DRUMS
BASS
SYNTH
STRINGS 1
STRINGS 2
PIANO

99

FLUTE 1
DRUMS
GUITAR
MELODY
MELODY
BASS
STRINGS 1
STRINGS 2

FLUTE 1

TV Themes - Baywatch

♩ = 120,000000

2

11

11

27

13

9

53

13

70

20

96

96

101

101

FLUTE 2

TV Themes - Baywatch

♩ = 120,000000

5

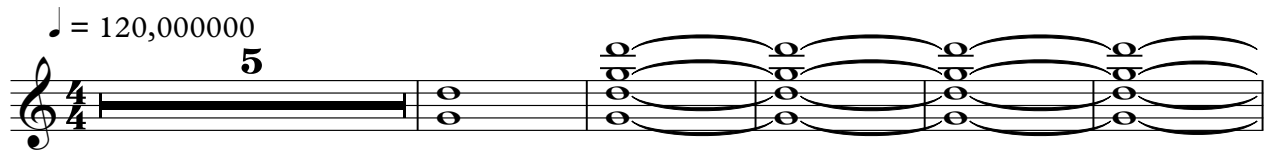

11

91

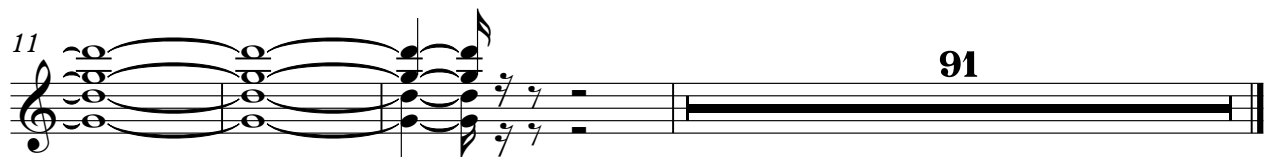

DRUMS

TV Themes - Baywatch

♩ = 120,000000

5

8

11

15

19

23

26

30

33

V.S.

36

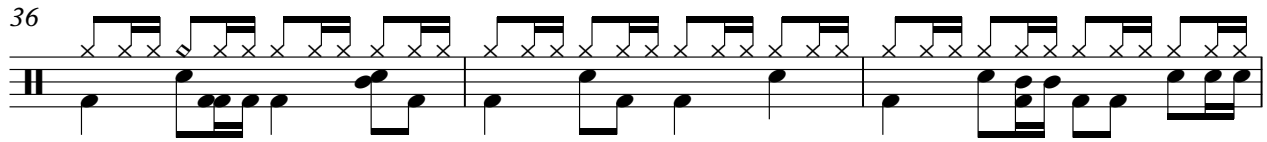

39

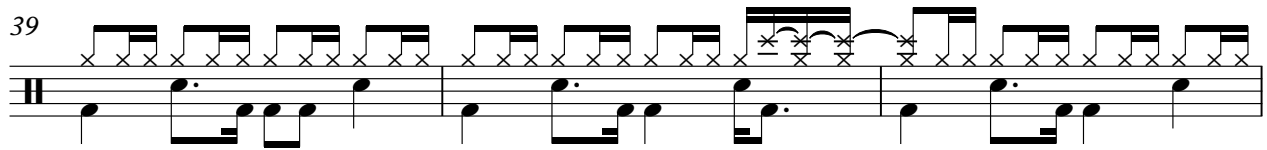

42

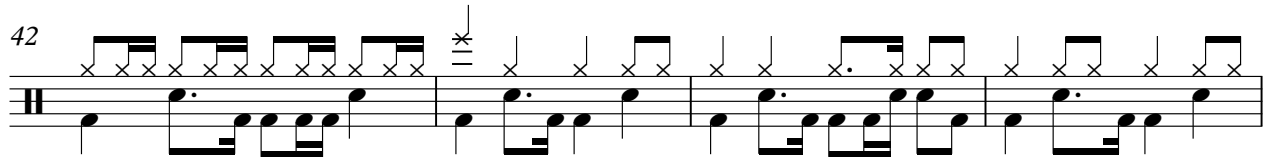

46

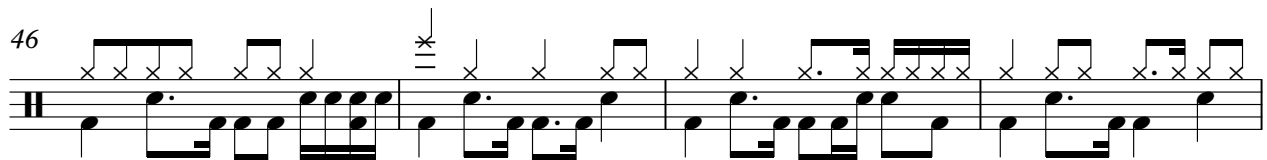

50

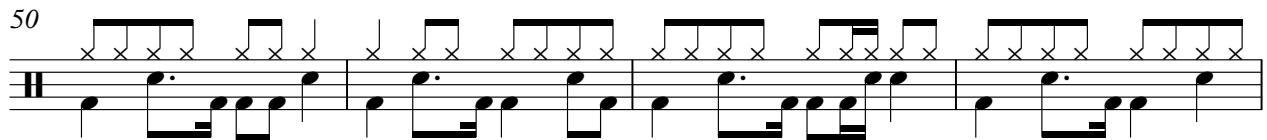

54

58

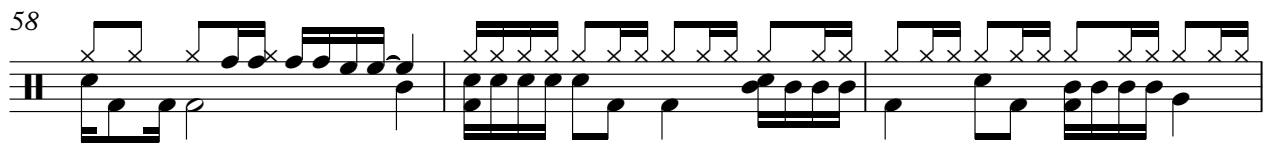

61

64

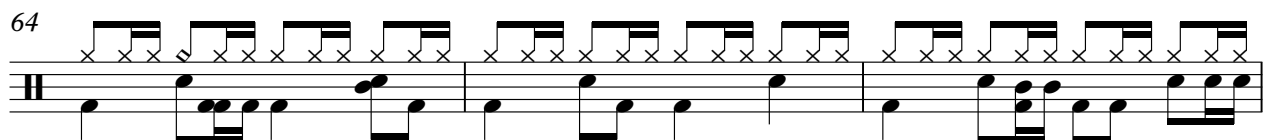

67

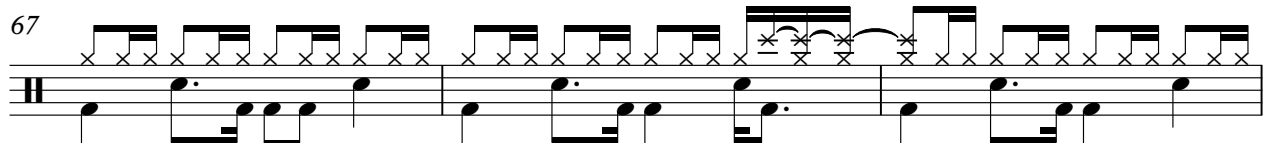

DRUMS

70

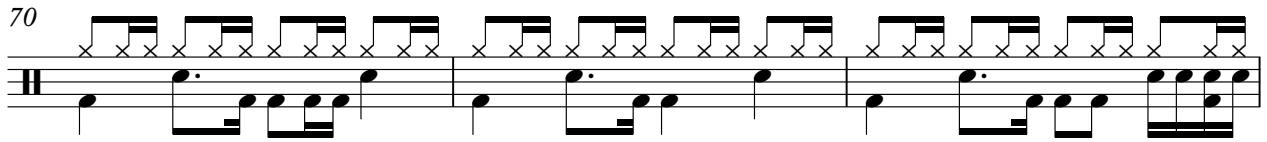

73

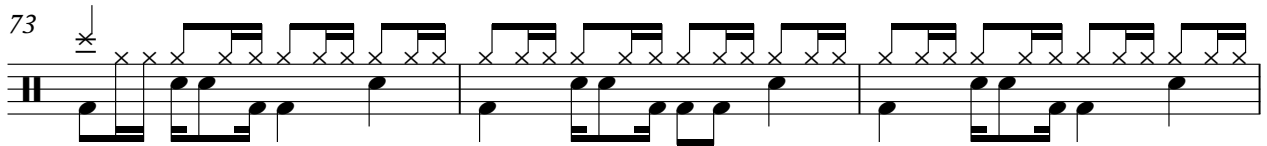

76

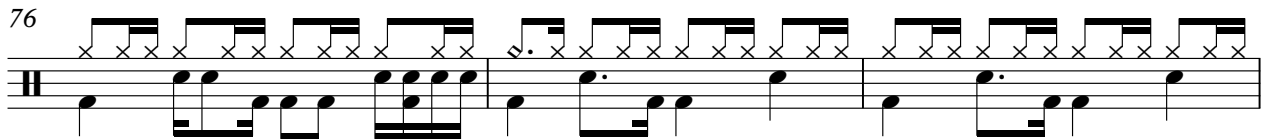

79

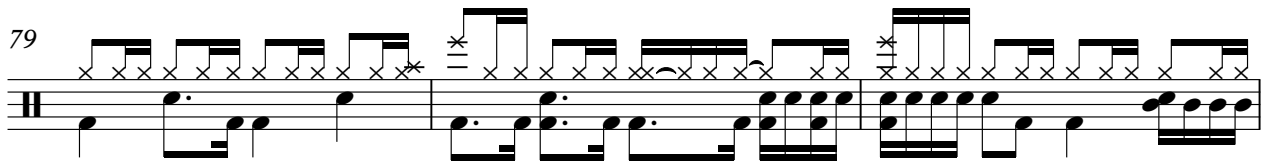

82

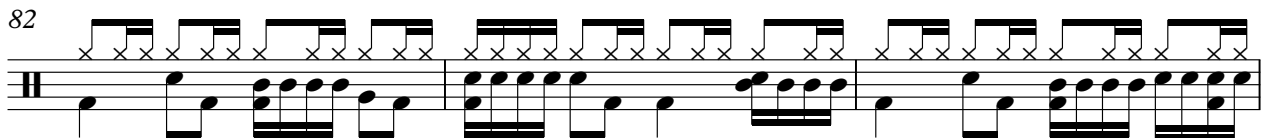

85

88

91

94

97

V.S.

4

DRUMS

100

3

CYMBAL SWELL

TV Themes - Baywatch

♩ = 120,000000

9

6 6 6 3

11

94

JINGLE BELLS

TV Themes - Baywatch

♩ = 120,000000

6

8

9

10

11

13

2

6

3

89

TV Themes - Baywatch

GUITAR

♩ = 120,000000

10

14

18

22

26

2

31

6

40

44

48

52

2

57

66

70

74

79

88

92

95

TV Themes - Baywatch

MELODY

♩ = 120,000000

14

18

23

28

34

38

45

49

54

60

65

77

80

84

88

92

TV Themes - Baywatch

MELODY

♩ = 120,000000

14

18

23

28

34

38

45

49

54

60

65

77

80

84

88

92

TV Themes - Baywatch

BASS

♩ = 120,000000
10

14

18

22

26

30

34

38

41

45

V.S.

49

53

57

61

65

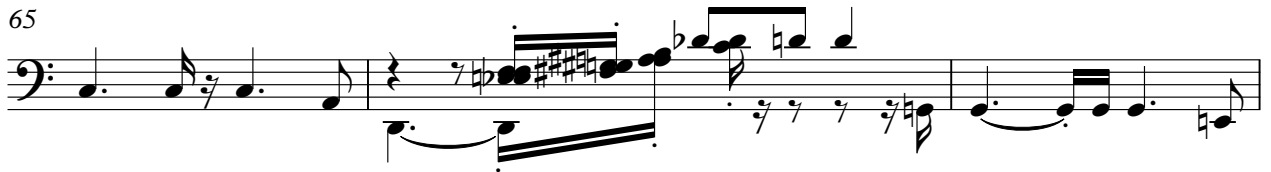

68

72

76

80

83

87

BASS

90

93

97

4

HARMONY

TV Themes - Baywatch

♩ = 120,000000

30

34

22

60

65

16

84

18

SYNTH

TV Themes - Baywatch

♩ = 120,000000

9

12

14

16

18

20

22

24

26

28

V.S.

30

32

34

36

38

40

42

44

46

48

50

52

54

56

58

60

62

64

66

68

V.S.

70

72

74

76

78

80

82

84

86

88

90

92

94

ACCENT

TV Themes - Baywatch

♩ = 120,000000

10 **93**

REVERSE CYMBAL

TV Themes - Baywatch

♩ = 120,000000

9

93

STRINGS 1

TV Themes - Baywatch

♩ = 120,000000

2

11

20

29

36

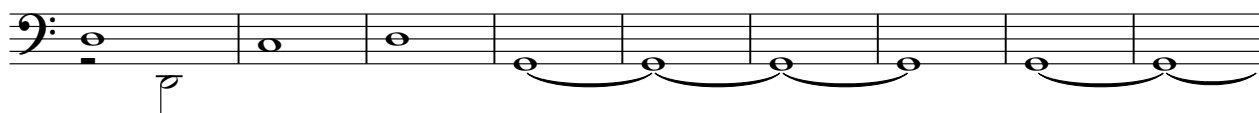

45

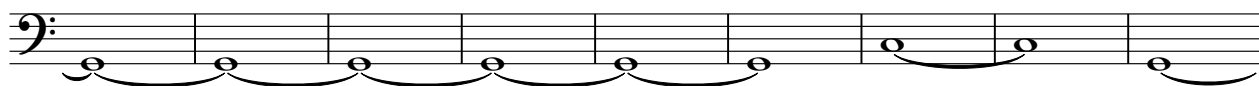

54

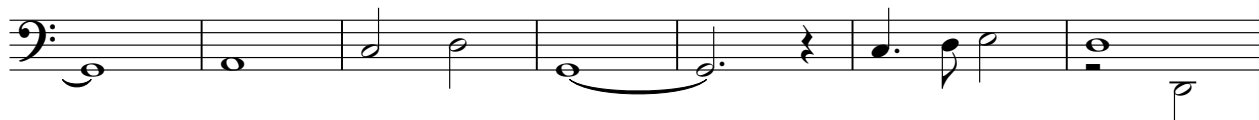

61

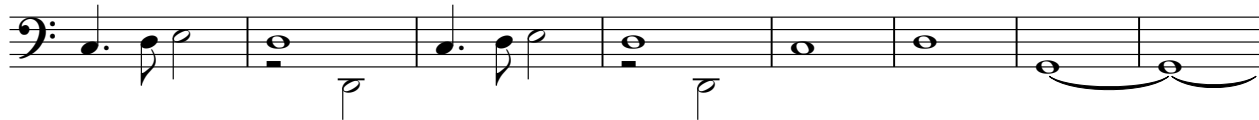

69

78

V.S.

2

STRINGS 1

85

94

TV Themes - Baywatch

STRINGS 2

♩ = 120,000000

2

10

19

28

37

46

55

64

72

81

V.S.

2

STRINGS 2

90

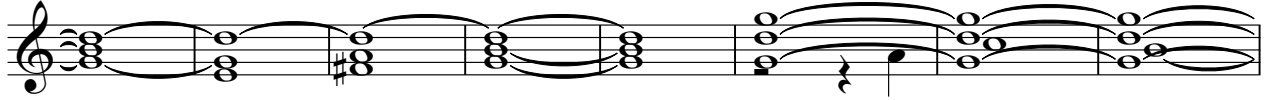

98

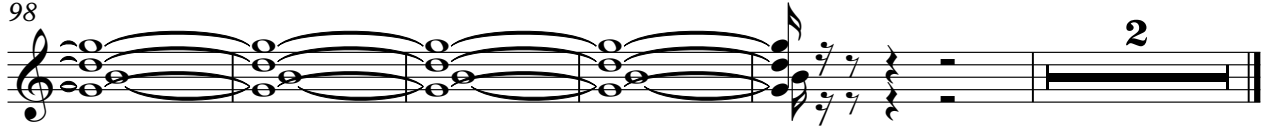

PIANO

TV Themes - Baywatch

♩ = 120,000000

4

8

13

18

22

26

29

31

34

36

V.S.

