

TV Themes - Dallas

♩ = 120,000000

3

5

8

10

12

The musical score consists of the following parts:

- S. D. (4th staff):** Snare Drum part with a simple rhythmic pattern.
- Syn. Str. (9th staff):** Synthesizer String part with a simple melodic line.
- Vln. (11th staff):** Violin part with a melodic line.
- Vla. (12th staff):** Viola part with a melodic line.

14

16

18

20

Perc.

Perc.

Perc.

S. D.

E. Bass

E. Bass

E. Bass

E. Bass

Syn. Str.

Pad 5

Vln.

Vla.

21

The musical score consists of the following parts:

22

The musical score consists of the following parts:

23

Perc.

Perc.

S. D.

E. Bass

E. Bass

E. Bass

E. Bass

Syn. Str.

Pad 5

Vln.

Vla.

Detailed description of the musical score: The score is for measures 23-26. The Percussion section consists of two staves. The top staff shows a steady quarter-note pulse. The bottom staff shows a pattern of eighth notes with 'x' marks above them, indicating a specific sound effect. The S. D. (Snare Drum) part has a simple pattern of quarter notes. The E. Bass section has four staves. The top staff shows a sequence of notes with accidentals (b, #). The second staff shows a more complex melodic line with a slur. The third staff shows a rhythmic pattern of eighth notes. The bottom staff shows a sustained chord with a slur. The Syn. Str. part is in treble clef and features a melodic line with slurs and accents. The Pad 5 part is in treble clef and features a rhythmic pattern of eighth notes. The Vln. and Vla. parts are in treble and bass clefs respectively, and both play a simple melodic line with slurs and accents.

24

25

- E. Bass (Fifth):** A bass guitar part with a melodic line.
- E. Bass (Seventh):** A bass guitar part with a melodic line.
- Syn. Str. (Eighth):** A synthesizer string part with a melodic line.
- Pad 5 (Ninth):** A pad part with a melodic line.
- Vln. (Tenth):** A violin part with a melodic line.
- Vla. (Eleventh):** A viola part with a melodic line.

26

- Syn. Str. (Fifth staff):** A synthesizer string line with sustained chords and melodic fragments.
- Pad 5 (Sixth staff):** A pad instrument line with a rhythmic sequence of notes.
- Vln. (Seventh staff):** A violin line with sustained notes and a melodic line.
- Vla. (Eighth staff):** A viola line with sustained notes and a melodic line.

27

Perc.

Perc.

Perc.

S. D.

E. Bass

E. Bass

E. Bass

E. Bass

Syn. Str.

Pad 5

Vln.

Vla.

29

31

Perc. Perc. Perc. S. D. E. Bass E. Bass E. Bass Syn. Str. Pad 5

33

35

The musical score consists of the following parts:

- Syn. Str. (Sixth staff):** Features a melodic line with a sharp sign.
- Vln. (Eighth staff):** Features a melodic line with a sharp sign.

37

39

41

43

The musical score consists of the following parts:

44

45

The musical score consists of the following parts:

46

The musical score consists of the following parts:

47

The musical score consists of the following parts:

48

The musical score consists of the following parts:

49

The musical score consists of the following parts:

50

The musical score consists of the following parts:

53

57

59

Perc. Perc. Perc. S. D. E. Bass E. Bass E. Bass E. Bass Syn. Str. Pad 5 Vln.

Percussion

TV Themes - Dallas

♩ = 120,000000

2

8

14

20

26

32

38

44

50

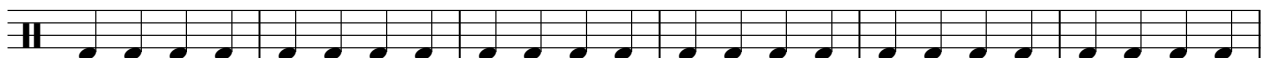

56

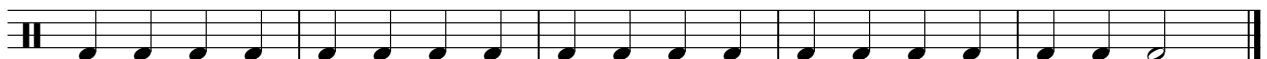

Percussion

TV Themes - Dallas

♩ = 120,000000

10 6

19 6

29 2 2

36 6 6

51 2

56 3

TV Themes - Dallas

Percussion

♩ = 120,000000

5

9

12

15

18

21

24

27

30

33

V.S.

2

Percussion

36

39

42

45

48

51

54

57

Side Drum

TV Themes - Dallas

♩ = 120,000000

4

9

16

23

30

37

44

51

56

TV Themes - Dallas

Electric Bass

♩ = 120,000000

11

15

20

25

8

36

41

45

50

8

Electric Bass

TV Themes - Dallas

♩ = 120,000000
35

39

44

49

52

8

TV Themes - Dallas

Electric Bass

♩ = 120,000000

7

12

22

25

29

34

44

47

50

55

7

V.S.

2

58

Electric Bass

TV Themes - Dallas

Electric Bass

♩ = 120,000000

11

18

21

23

25

27

32

38

44

46

V.S.

2

48

Electric Bass

50

53

58

Fretless Electric Bass

TV Themes - Dallas

♩ = 120,000000

V.S.

2

56

Fretless Electric Bass

59

TV Themes - Dallas

Synth Strings

♩ = 120,000000

7

12

7

22

3

25

29

34

7

44

3

47

50

54

V.S.

2

Synth Strings

58

TV Themes - Dallas

Pad 5 (Bowed)

♩ = 120,000000

2

7

10

12

15

18

20

23

26

29

V.S.

57

59

TV Themes - Dallas

Violin

♩ = 120,000000

11

16

21

26

8

38

43

48

51

8

Viola

TV Themes - Dallas

♩ = 120,000000

11

16

21

25

33

