

Jewel - Down So Long

♩ = 156,000153

A. Guitar

Organ

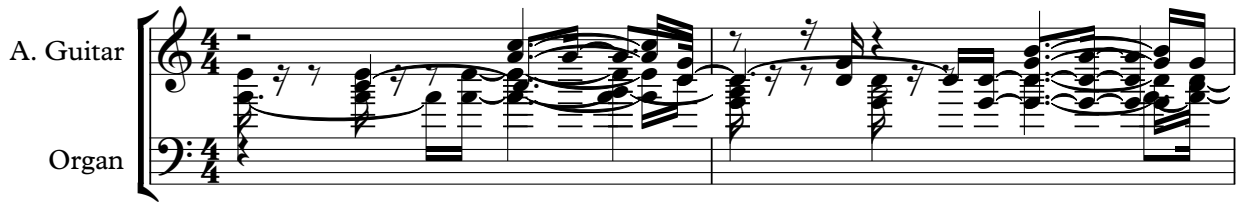

Jewel

A. Guitar

Organ

Jewel

A. Guitar

Organ

A. Guitar

Organ

The fourth system continues the A. Guitar and Organ parts from the previous systems. The Jewel part is not present in this system.

9

Jewel

A. Guitar

Organ

11

Jewel

A. Guitar

Organ

13

Jewel

A. Guitar

Organ

15

Jewel

A. Guitar

Organ

17

Jewel

A. Guitar

Organ

19

Jewel

A. Guitar

Organ

21

Jewel

A. Guitar

Organ

23

Jewel
Drums
A. Guitar
Organ

25

Jewel
Drums
A. Guitar
Organ
Bass

27

Jewel
Drums
A. Guitar
Organ
Bass

29

Jewel
Drums
A. Guitar
Organ
Bass

31

Jewel
Drums
A. Guitar
Organ
Bass

33

Jewel
Drums
A. Guitar
Organ
Bass

35

Jewel
Drums
A. Guitar
Organ
Bass

37

Jewel
Drums
A. Guitar
Organ
Bass

39

Jewell
Drums
A. Guitar
Organ
Bass
E. Guitar

41

Jewell
Drums
Organ
Bass
E. Guitar

44

Jewell

Drums

Organ

Bass

E. Guitar

48

Jewell

Drums

Organ

Bass

E. Guitar

51

Jewel
Drums
Organ
Bass
E. Guitar

54

Jewel
Drums
A. Guitar
Organ
Bass
E. Guitar

56

Jewel

Drums

A. Guitar

Organ

Bass

59

Drums

A. Guitar

Organ

Bass

62

Jewel
Drums
A. Guitar
Aux Guitar
Organ
Bass

65

Jewel
Drums
A. Guitar
Aux Guitar
Bass

68

Jewel

Drums

A. Guitar

Aux Guitar

Bass

71

Jewel

Drums

A. Guitar

Aux Guitar

Bass

74

Jewel
Drums
A. Guitar
Aux Guitar
Bass

77

Jewel
Drums
A. Guitar
Aux Guitar
Organ
Bass
E. Guitar

80

Jewel
Drums
Organ
Bass
E. Guitar

84

Jewel
Drums
Organ
Bass
E. Guitar

87

Jewel

Drums

Organ

Bass

E. Guitar

91

Jewel

Jewel

Drums

A. Guitar

Organ

Bass

E. Guitar

94

Jewel
Jewel
Drums
A. Guitar
Organ
Bass

96

Jewel
Drums
A. Guitar
Organ
Bass

98

Jewel
Drums
A. Guitar
Organ
Bass

100

Jewel
Jewel
Drums
A. Guitar
Organ
Bass

102

Jewel

Jewel

Drums

105

Jewel

Jewel

Drums

109

Jewel

Drums

Organ

Bass

E. Guitar

113

Jewel

Drums

Organ

Bass

E. Guitar

116

Jewel

Drums

Organ

Bass

E. Guitar

119

Jewell

Drums

Organ

Bass

E. Guitar

122

Jewell

Drums

Organ

Bass

E. Guitar

126

Jewel

Drums

A. Guitar

Organ

Bass

E. Guitar

128

Jewel

Drums

A. Guitar

Organ

Bass

131

134

136

Jewel
Drums
A. Guitar
Aux Guitar
Organ
Bass

138

Jewel
Drums
A. Guitar
Aux Guitar
Organ
Bass

140

Jewel
Drums
A. Guitar
Aux Guitar
Organ
Bass

142

Jewel
Drums
A. Guitar
Aux Guitar
Organ
Bass

144

Jewel
Drums
A. Guitar
Aux Guitar
Organ
Bass

146

Jewel
Drums
A. Guitar
Aux Guitar
Organ
Bass

148

Jewell
Drums
A. Guitar
Aux Guitar
Organ
Bass

150

Jewell
Drums
A. Guitar
Aux Guitar
Organ
Bass

152

Jewel

Drums

A. Guitar

Aux Guitar

Organ

Bass

154

Jewel

Drums

A. Guitar

Aux Guitar

Organ

Bass

156

Jewel

Drums

A. Guitar

Aux Guitar

Organ

Bass

158

Jewell

Drums

A. Guitar

Aux Guitar

Organ

Bass

160

Jewel

Drums

A. Guitar

Aux Guitar

Organ

Bass

162

Jewel

Drums

A. Guitar

Aux Guitar

Organ

Bass

164

Jewel

Drums

A. Guitar

Aux Guitar

Organ

Bass

166

Jewell

Drums

A. Guitar

Aux Guitar

Organ

Bass

168

Jewel
Drums
A. Guitar
Aux Guitar
Organ
Bass

170

Jewel
Drums
A. Guitar
Aux Guitar
Organ
Bass

172

Jewel
Drums
A. Guitar
Aux Guitar
Organ
Bass

174

Drums
A. Guitar
Aux Guitar
Organ
Bass

Jewel

Jewel - Down So Long

♩ = 156,000153

3 3

10

15

20

26

31

35

40

45

51

V.S.

111

116

121

125

128

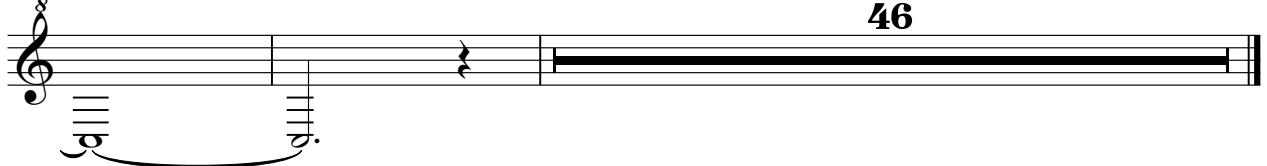

46

$\text{♩} = 156,000153$

92

96

101

106

27

137

143

148

154

160

163

2

Jewel

167

171

Jewel - Down So Long

Drums

♩ = 156,000153

23

7/8

3

x

27

32

37

42

47

52

3

x

3

56

61

3

x

65

V.S.

70

75

80

85

90

94

99

104

110

115

120

125

129

134

139

144

149

154

159

164

V.S.

4

Drums

169

172

Jewel - Down So Long

A. Guitar

♩ = 156,000153

4

7

10

13

16

19

22

25

28

V.S.

V.S.

143

146

149

152

155

158

161

164

167

170

173

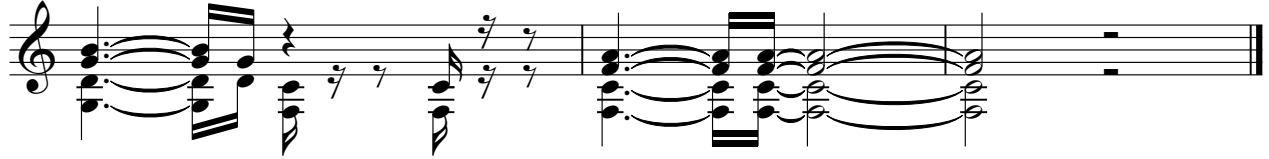

♩ = 156,000153

62

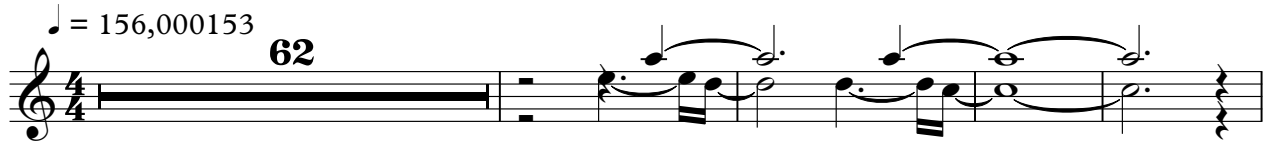

67

73

79

57

140

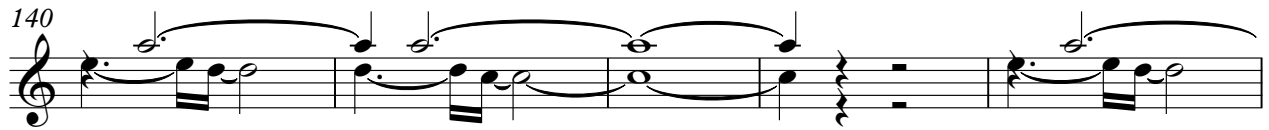

145

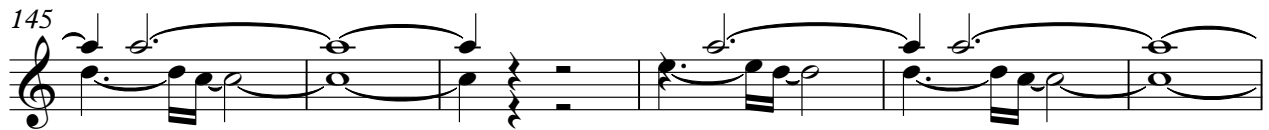

151

157

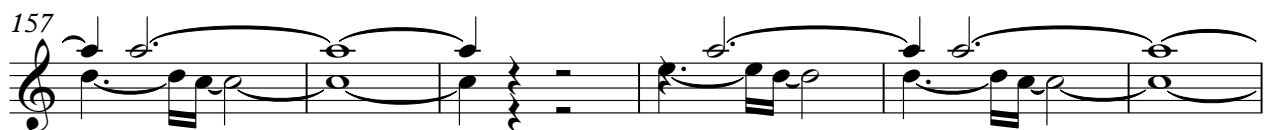

163

169

2

Aux Guitar

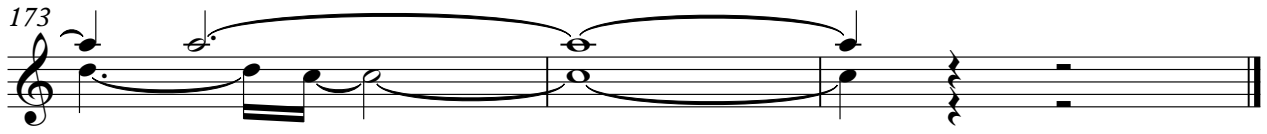

Jewel - Down So Long

Organ

♩ = 156,000153

3

6

8

11

14

17

20

23

26

V.S.

2

29

Organ

32

35

38

40

46

54

59

63

15

84

92 Organ

95

98

100 8

112

119

126 3

130 3 3 3

134

137 3

V.S.

140

Organ

143

146

149

152

155

158

161

164

167

170

Organ

5

3

173

7

Jewel - Down So Long

Bass

♩ = 156,000153

24

29

34

39

44

49

54

59

64

69

V.S.

75

80

85

90

95

100

111

116

121

126

133

138

144

149

154

160

165

170

♩ = 156,000153

39

44

50

23

78

84

90

16

111

116

121

126

48