

TV Themes - The Flintstones

♩ = 140,000137

OBOE

TRUMPET

TRPT SOLO

TUBA

DRUMS

PIANO ROLL

PIANO SOLO

GUITAR

♩ = 140,000137

STRINGS

STRINGS

♩ = 140,000137

3

OBOE

TRUMPET

TUBA

DRUMS

PIANO ROLL

GUITAR

STRINGS

5

OBOE

TRUMPET

TUBA

DRUMS

PIANO ROLL

GUITAR

STRINGS

7

OBOE

TRUMPET

TUBA

DRUMS

PIANO ROLL

GUITAR

STRINGS

9

OBOE

TRUMPET

TUBA

DRUMS

PIANO ROLL

GUITAR

STRINGS

11

OBOE

TRUMPET

TUBA

DRUMS

PIANO ROLL

GUITAR

STRINGS

Double bar line

13

OBOE

TRUMPET

TUBA

DRUMS

PIANO ROLL

GUITAR

STRINGS

Double bar line

15

OBOE

TRUMPET

TUBA

DRUMS

PIANO ROLL

GUITAR

STRINGS

17

OBOE

TRUMPET

TUBA

DRUMS

PIANO ROLL

PIANO SOLO

GUITAR

STRINGS

19

TUBA

DRUMS

PIANO SOLO

GUITAR

20

TUBA

DRUMS

PIANO SOLO

GUITAR

21

21

TUBA

DRUMS

PIANO SOLO

GUITAR

22

22

TRPT SOLO

TUBA

DRUMS

PIANO SOLO

GUITAR

24

TRPT SOLO

TUBA

DRUMS

GUITAR

26

TRPT SOLO

TUBA

DRUMS

PIANO SOLO

GUITAR

==

28

TUBA

DRUMS

PIANO SOLO

GUITAR

==

30

TRPT SOLO

TUBA

DRUMS

PIANO SOLO

GUITAR

31

TRPT SOLO

TUBA

DRUMS

GUITAR

33

OBOE

TRUMPET

TRPT SOLO

TUBA

DRUMS

PIANO ROLL

GUITAR

STRINGS

35

OBOE

TRUMPET

TUBA

DRUMS

PIANO ROLL

GUITAR

STRINGS

37

OBOE

TRUMPET

TUBA

DRUMS

PIANO ROLL

GUITAR

STRINGS

39

OBOE

TRUMPET

TUBA

DRUMS

PIANO ROLL

GUITAR

STRINGS

41

OBOE

TRUMPET

TUBA

DRUMS

PIANO ROLL

GUITAR

STRINGS

43

OBOE

TRUMPET

TUBA

DRUMS

PIANO ROLL

GUITAR

STRINGS

45

OBOE

TRUMPET

TUBA

DRUMS

PIANO ROLL

GUITAR

STRINGS

Double bar line

47

OBOE

TRUMPET

TUBA

DRUMS

PIANO ROLL

GUITAR

STRINGS

Double bar line

49

OBOE

TRUMPET

TUBA

DRUMS

PIANO ROLL

GUITAR

STRINGS

50

OBOE

TRUMPET

TUBA

DRUMS

PIANO ROLL

GUITAR

STRINGS

STRINGS

OBOE

TV Themes - The Flintstones

♩ = 140,000137

5

10

14

16

34

38

43

47

50

TRUMPET

TV Themes - The Flintstones

♩ = 140,000137

5

9

13

17

16

36

40

45

48

TRPT SOLO

TV Themes - The Flintstones

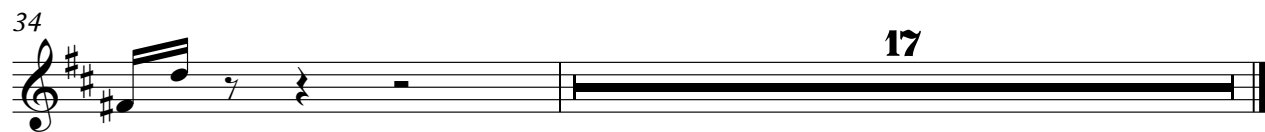

DRUMS

TV Themes - The Flintstones

♩ = 140,000137

V.S.

24

26

28

30

32

34

36

39

42

44

DRUMS

3

46

48

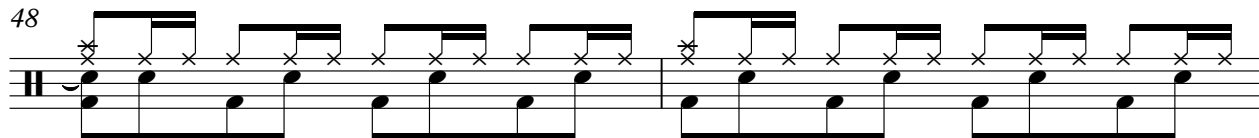

50

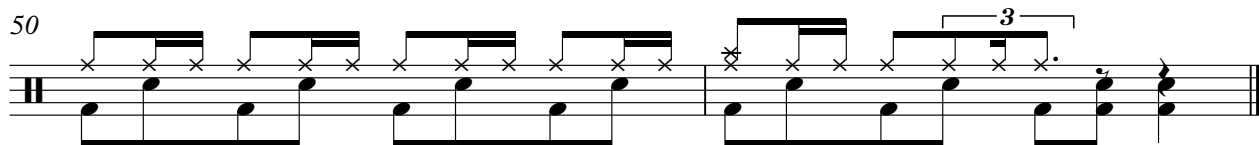

PIANO ROLL

TV Themes - The Flintstones

♩ = 140,000137

4

6

8

10

12

14

16

17

16

34

PIANO SOLO

TV Themes - The Flintstones

♩ = 140,000137

16

16

19

21

3

3

26

28

30

21

GUITAR

TV Themes - The Flintstones

$\text{♩} = 140,000137$

5

8

11

14

17

20

23

26

29

V.S.

STRINGS

TV Themes - The Flintstones

♩ = 140,000137

49

STRINGS

TV Themes - The Flintstones

♩ = 140,000137

5

9

13

17

16

36

40

45

48
