

TV Themes - Frasier

♩ = 138,000198

The musical score is arranged in a standard orchestral layout. It begins with a tempo marking of ♩ = 138,000198. The score is divided into two systems. The first system includes five saxophone parts (Alto Sax 1 & 2, Tenor Sax 1 & 2, Bari Sax), four trumpet parts, and four trombone parts. The second system includes the Jazz/Brush Kit, Piano, Acoustic Guitar, and Jazz Bass. The Jazz/Brush Kit part is the only one with active notation, showing a complex rhythmic pattern with various drum symbols and accents. The Piano part has a few notes and rests, including a triplet. The other instruments are mostly silent, indicated by rests.

♩ = 138,000198

6

Bari Sax

Trombone 1

Trombone 4

Jazz/Brush Kit

Jazz Bass

9

Bari Sax

Trombone 1

Trombone 4

Jazz/Brush Kit

Jazz Bass

12

Bari Sax

Trombone 1

Trombone 4

Jazz/Brush Kit

Jazz Bass

15

Bari Sax

Trombone 1

Trombone 4

Jazz/Brush Kit

Jazz Bass

18

Alto Sax 1

Tenor Sax 1

Bari Sax

Trumpet 1

Trombone 1

Trombone 4

Jazz/Brush Kit

Jazz Bass

20

Alto Sax 1

Alto Sax 2

Tenor Sax 1

Tenor Sax 2

Bari Sax

Trumpet 1

Trumpet 2

Trumpet 3

Trumpet 4

Trombone 1

Trombone 2

Trombone 3

Trombone 4

Jazz/Brush Kit

Piano

Ac. Guitar

Jazz Bass

22

Alto Sax 1

Tenor Sax 1

Bari Sax

Trombone 1

Trombone 2

Trombone 3

Trombone 4

Jazz/Brush Kit

Piano

Ac. Guitar

Jazz Bass

24

Alto Sax 1

Alto Sax 2

Tenor Sax 1

Tenor Sax 2

Bari Sax

Jazz/Brush Kit

Piano

Ac. Guitar

Jazz Bass

26

Alto Sax 1

Alto Sax 2

Tenor Sax 1

Tenor Sax 2

Bari Sax

Trombone 1

Trombone 4

Jazz/Brush Kit

Piano

Ac. Guitar

Jazz Bass

28

Alto Sax 1

Alto Sax 2

Tenor Sax 1

Tenor Sax 2

Bari Sax

Jazz/Brush Kit

Piano

Ac. Guitar

Jazz Bass

Detailed description of the musical score: The score is for a jazz ensemble. It consists of two measures of music. The first measure starts with a treble clef and a key signature of one sharp (F#). The Alto Sax 1 part begins with a quarter rest, followed by eighth notes G4, A4, B4, and C5, with a triplet of eighth notes G4, A4, B4. The Alto Sax 2 part begins with a quarter rest, followed by eighth notes G4, A4, B4, and C5, with a triplet of eighth notes G4, A4, B4. The Tenor Sax 1 part begins with a quarter rest, followed by eighth notes G4, A4, B4, and C5, with a triplet of eighth notes G4, A4, B4. The Tenor Sax 2 part begins with a quarter rest, followed by eighth notes G4, A4, B4, and C5, with a triplet of eighth notes G4, A4, B4. The Bari Sax part begins with a quarter rest, followed by eighth notes G4, A4, B4, and C5, with a triplet of eighth notes G4, A4, B4. The Jazz/Brush Kit part has a drum set icon and a pattern of eighth notes with 'x' marks. The Piano part has a grand staff with a treble clef and a bass clef. The Ac. Guitar part has a treble clef and a key signature of one sharp. The Jazz Bass part has a bass clef and a key signature of one sharp. The second measure continues the melodic lines for the saxophones and guitar, with various rests and notes. The piano accompaniment features sustained chords in the right hand and moving bass lines in the left hand.

30

Alto Sax 1

Alto Sax 2

Tenor Sax 1

Tenor Sax 2

Bari Sax

Trumpet 1

Trombone 1

Trombone 2

Trombone 3

Trombone 4

Jazz/Brush Kit

Piano

Ac. Guitar

Jazz Bass

32

Alto Sax 1

Tenor Sax 1

Bari Sax

Trombone 1

Trombone 2

Trombone 3

Trombone 4

Jazz/Brush Kit

Piano

Ac. Guitar

Jazz Bass

Detailed description of the musical score: The score is for a jazz ensemble. It begins at measure 32. The Alto Sax 1, Tenor Sax 1, and Bari Sax parts feature melodic lines with eighth and sixteenth notes, including triplet markings. The Trombone 1 part has a bass line with a triplet. Trombone 2 and 3 have rests in the first measure, followed by notes in the second measure. Trombone 4 has a bass line with a triplet. The Jazz/Brush Kit part shows a complex rhythmic pattern with eighth notes and rests, including a triplet. The Piano part has a complex chordal accompaniment with many beamed notes and rests. The Ac. Guitar part has a rhythmic pattern with eighth notes and rests. The Jazz Bass part has a bass line with a triplet.

34

Alto Sax 1

Tenor Sax 1

Bari Sax

Trumpet 1

Trumpet 3

Trombone 1

Trombone 2

Trombone 3

Trombone 4

Jazz/Brush Kit

Piano

Ac. Guitar

Jazz Bass

36

Alto Sax 1

Alto Sax 2

Tenor Sax 1

Tenor Sax 2

Bari Sax

Trumpet 1

Trumpet 2

Trumpet 3

Trumpet 4

Trombone 1

Trombone 2

Trombone 3

Trombone 4

Jazz/Brush Kit

Piano

Ac. Guitar

Jazz Bass

37

38

Alto Sax 1

Tenor Sax 1

Bari Sax

Trumpet 1

Trumpet 2

Trombone 1

Trombone 2

Trombone 3

Trombone 4

Jazz/Brush Kit

Piano

Ac. Guitar

Jazz Bass

43

Alto Sax 1

Alto Sax 2

Tenor Sax 1

Tenor Sax 2

Bari Sax

Trumpet 1

Trumpet 2

Trumpet 3

Trumpet 4

Trombone 1

Trombone 2

Trombone 3

Trombone 4

Jazz/Brush Kit

Piano

Ac. Guitar

Jazz Bass

45

Alto Sax 1

Alto Sax 2

Tenor Sax 1

Tenor Sax 2

Bari Sax

Trumpet 1

Trumpet 2

Trumpet 3

Trumpet 4

Trombone 1

Trombone 2

Trombone 3

Trombone 4

Jazz/Brush Kit

Piano

Ac. Guitar

Jazz Bass

47

Alto Sax 1

Jazz/Brush Kit

Piano

Ac. Guitar

Jazz Bass

49

Alto Sax 1

Jazz/Brush Kit

Piano

Ac. Guitar

Jazz Bass

51

Alto Sax 1

Jazz/Brush Kit

Piano

Ac. Guitar

Jazz Bass

53

Alto Sax 1

Jazz/Brush Kit

Piano

Ac. Guitar

Jazz Bass

55

Alto Sax 1

Jazz/Brush Kit

Piano

Ac. Guitar

Jazz Bass

57

Alto Sax 1

Jazz/Brush Kit

Piano

Ac. Guitar

Jazz Bass

59

Alto Sax 1

Jazz/Brush Kit

Piano

Ac. Guitar

Jazz Bass

61

Alto Sax 1

Jazz/Brush Kit

Piano

Ac. Guitar

Jazz Bass

63

Alto Sax 1

Jazz/Brush Kit

Piano

Ac. Guitar

Jazz Bass

65

Alto Sax 1

Jazz/Brush Kit

Piano

Ac. Guitar

Jazz Bass

67

Alto Sax 1

Tenor Sax 1

Jazz/Brush Kit

Piano

Ac. Guitar

Jazz Bass

69

Tenor Sax 1

Jazz/Brush Kit

Piano

Ac. Guitar

Jazz Bass

71

Tenor Sax 1

Jazz/Brush Kit

Piano

Ac. Guitar

Jazz Bass

73

Tenor Sax 1

Jazz/Brush Kit

Piano

Ac. Guitar

Jazz Bass

75

77

79

Tenor Sax 1

Jazz/Brush Kit

Piano

Ac. Guitar

Jazz Bass

81

Tenor Sax 1

Jazz/Brush Kit

Piano

Ac. Guitar

Jazz Bass

83

Tenor Sax 1

Jazz/Brush Kit

Piano

Ac. Guitar

Jazz Bass

85

Tenor Sax 1

Jazz/Brush Kit

Piano

Ac. Guitar

Jazz Bass

87

Tenor Sax 1

Jazz/Brush Kit

Piano

Ac. Guitar

Jazz Bass

89

Tenor Sax 1

Jazz/Brush Kit

Piano

Ac. Guitar

Jazz Bass

91

Tenor Sax 1

Trumpet 1

Jazz/Brush Kit

Piano

Ac. Guitar

Jazz Bass

93

Trumpet 1

Jazz/Brush Kit

Piano

Ac. Guitar

Jazz Bass

95

Trumpet 1

Jazz/Brush Kit

Piano

Ac. Guitar

Jazz Bass

97

Trumpet 1

Jazz/Brush Kit

Piano

Ac. Guitar

Jazz Bass

99

Trumpet 1

Jazz/Brush Kit

Piano

Ac. Guitar

Jazz Bass

101

Trumpet 1

Jazz/Brush Kit

Piano

Ac. Guitar

Jazz Bass

103

Alto Sax 1

Tenor Sax 1

Trumpet 1

Jazz/Brush Kit

Piano

Ac. Guitar

Jazz Bass

105

Alto Sax 1

Tenor Sax 1

Trumpet 1

Trombone 1

Trombone 2

Trombone 3

Trombone 4

Jazz/Brush Kit

Piano

Ac. Guitar

Jazz Bass

107

Alto Sax 1

Tenor Sax 1

Trumpet 1

Trombone 1

Trombone 2

Trombone 3

Trombone 4

Jazz/Brush Kit

Piano

Ac. Guitar

Jazz Bass

109

Alto Sax 1

Tenor Sax 1

Trumpet 1

Trombone 1

Trombone 2

Trombone 3

Trombone 4

Jazz/Brush Kit

Piano

Ac. Guitar

Jazz Bass

111

Alto Sax 1

Tenor Sax 1

Bari Sax

Trumpet 1

Trombone 1

Trombone 2

Trombone 3

Trombone 4

Jazz/Brush Kit

Piano

Ac. Guitar

Jazz Bass

113

Alto Sax 1

Alto Sax 2

Tenor Sax 1

Tenor Sax 2

Bari Sax

Trumpet 1

Trumpet 4

Trombone 1

Trombone 2

Trombone 3

Trombone 4

Jazz/Brush Kit

Piano

Ac. Guitar

Jazz Bass

115

Alto Sax 1

Alto Sax 2

Tenor Sax 1

Tenor Sax 2

Bari Sax

Trumpet 1

Trumpet 2

Trumpet 3

Trumpet 4

Trombone 1

Trombone 2

Trombone 3

Trombone 4

Jazz/Brush Kit

Piano

Ac. Guitar

Jazz Bass

117

Alto Sax 1

Alto Sax 2

Tenor Sax 1

Tenor Sax 2

Bari Sax

Trumpet 1

Trumpet 2

Trumpet 3

Trumpet 4

Trombone 1

Trombone 2

Trombone 3

Trombone 4

Jazz/Brush Kit

Piano

Ac. Guitar

Jazz Bass

119

Alto Sax 1

Alto Sax 2

Tenor Sax 1

Tenor Sax 2

Bari Sax

Trumpet 1

Trumpet 2

Trumpet 3

Trumpet 4

Trombone 1

Trombone 2

Trombone 3

Trombone 4

Jazz/Brush Kit

Piano

Ac. Guitar

Jazz Bass

121

Alto Sax 1

Alto Sax 2

Tenor Sax 1

Tenor Sax 2

Bari Sax

Trumpet 1

Trumpet 2

Trumpet 3

Trumpet 4

Trombone 1

Trombone 2

Trombone 3

Trombone 4

Jazz/Brush Kit

Piano

Ac. Guitar

Jazz Bass

123

Alto Sax 1

Alto Sax 2

Tenor Sax 1

Tenor Sax 2

Bari Sax

Trumpet 1

Trumpet 2

Trumpet 3

Trumpet 4

Trombone 1

Trombone 2

Trombone 3

Trombone 4

Jazz/Brush Kit

Piano

Ac. Guitar

Jazz Bass

125

Alto Sax 1

Alto Sax 2

Tenor Sax 1

Tenor Sax 2

Bari Sax

Trumpet 1

Trumpet 2

Trumpet 3

Trumpet 4

Trombone 1

Trombone 2

Trombone 3

Trombone 4

Jazz/Brush Kit

Piano

Ac. Guitar

Jazz Bass

128

Alto Sax 1

Tenor Sax 1

Bari Sax

Trumpet 1

Trumpet 2

Trumpet 3

Trumpet 4

Trombone 1

Trombone 2

Trombone 3

Trombone 4

Jazz/Brush Kit

Piano

Ac. Guitar

Jazz Bass

130

Alto Sax 1

Tenor Sax 1

Bari Sax

Trumpet 1

Trumpet 2

Trumpet 3

Trumpet 4

Trombone 1

Trombone 2

Trombone 3

Trombone 4

Jazz/Brush Kit

Piano

Ac. Guitar

Jazz Bass

132

Alto Sax 1

Tenor Sax 1

Bari Sax

Trumpet 1

Trumpet 2

Trumpet 3

Trumpet 4

Trombone 1

Trombone 2

Trombone 3

Trombone 4

Jazz/Brush Kit

Piano

Ac. Guitar

Jazz Bass

134

Alto Sax 1

Alto Sax 2

Tenor Sax 1

Tenor Sax 2

Bari Sax

Trumpet 1

Trumpet 2

Trumpet 3

Trumpet 4

Trombone 1

Trombone 2

Trombone 3

Trombone 4

Jazz/Brush Kit

Piano

Ac. Guitar

Jazz Bass

136

Alto Sax 1

Alto Sax 2

Tenor Sax 1

Tenor Sax 2

Bari Sax

Trumpet 1

Trumpet 2

Trumpet 3

Trumpet 4

Trombone 1

Trombone 2

Trombone 3

Trombone 4

Jazz/Brush Kit

Piano

Ac. Guitar

Jazz Bass

138

Alto Sax 1

Alto Sax 2

Tenor Sax 1

Tenor Sax 2

Bari Sax

Trumpet 1

Trumpet 2

Trumpet 3

Trumpet 4

Trombone 1

Trombone 2

Trombone 3

Trombone 4

Jazz/Brush Kit

Piano

Ac. Guitar

Jazz Bass

140

Trumpet 1

Trombone 1

Trombone 2

Trombone 3

Trombone 4

Jazz/Brush Kit

Piano

Ac. Guitar

Jazz Bass

142

Alto Sax 1

Tenor Sax 1

Bari Sax

Trumpet 1

Trombone 1

Trombone 2

Trombone 3

Trombone 4

Jazz/Brush Kit

Piano

Ac. Guitar

Jazz Bass

144

Alto Sax 1

Alto Sax 2

Tenor Sax 1

Tenor Sax 2

Bari Sax

Piano

Ac. Guitar

Jazz Bass

146

Alto Sax 1

Alto Sax 2

Tenor Sax 1

Tenor Sax 2

Bari Sax

Trumpet 1

Trumpet 2

Trumpet 3

Trumpet 4

Trombone 1

Trombone 4

Piano

Ac. Guitar

Jazz Bass

148

Alto Sax 1

Alto Sax 2

Tenor Sax 1

Tenor Sax 2

Bari Sax

Trumpet 1

Trumpet 2

Trumpet 4

Piano

Ac. Guitar

Jazz Bass

150

Alto Sax 1

Alto Sax 2

Tenor Sax 1

Tenor Sax 2

Bari Sax

Trumpet 1

Trombone 1

Trombone 2

Trombone 3

Trombone 4

Piano

Ac. Guitar

Jazz Bass

153

Alto Sax 1

Tenor Sax 1

Bari Sax

Trumpet 1

Trombone 1

Trombone 2

Trombone 3

Trombone 4

Piano

Ac. Guitar

Jazz Bass

155

Alto Sax 1

Alto Sax 2

Tenor Sax 1

Tenor Sax 2

Bari Sax

Trumpet 1

Trumpet 2

Trumpet 3

Trumpet 4

Trombone 1

Trombone 2

Trombone 3

Trombone 4

Piano

Ac. Guitar

Jazz Bass

157

Alto Sax 1

Bari Sax

Trumpet 2

Trombone 1

Trombone 2

Trombone 3

Trombone 4

Piano

Ac. Guitar

Jazz Bass

159

Alto Sax 1

Alto Sax 2

Tenor Sax 1

Tenor Sax 2

Bari Sax

Trumpet 1

Trumpet 2

Trumpet 3

Trumpet 4

Trombone 1

Trombone 2

Trombone 3

Trombone 4

Piano

Ac. Guitar

Jazz Bass

162

Alto Sax 1

Alto Sax 2

Tenor Sax 1

Tenor Sax 2

Bari Sax

Trumpet 1

Trumpet 2

Trumpet 3

Trumpet 4

Trombone 1

Trombone 2

Trombone 3

Trombone 4

Piano

Ac. Guitar

Jazz Bass

TV Themes - Frasier

Alto Sax 1

$\text{♩} = 138,000198$

18

23

27

31

35

38

42

46

49

53

V.S.

56

59

62

65

68

36

107

111

116

119

123

126

130

133

137

144

148

152

155

158

161

TV Themes - Frasier

Alto Sax 2

♩ = 138,000198

19

4

3

3

26

3

3

31

5

3

41

3

3

69

114

3

118

3

122

126

7

137

5

Tenor Sax 1

TV Themes - Frasier

♩ = 138,000198

18

23

27

31

35

40

43

23

112

3

117

120

124

128

132

136

3

143

147

151

155

160

162

TV Themes - Frasier

Tenor Sax 2

♩ = 138,000198

19

3

4

3

26

3

31

5

3

3

41

3

69

114

3

118

3

122

126

7

137

5

2

Tenor Sax 2

145

150

160

TV Themes - Frasier

Bari Sax

♩ = 138,000198

6

11

16

20

25

29

33

36

40

43

67

112

117

120

124

129

132

136

143

147

151

155

159

162

TV Themes - Frasier

Trumpet 1

♩ = 138,000198

18 9

30 2 6 6

35 6 6 3 2

40 3

45 47

94 3 3

98 3

102

105

109 3 3

V.S.

Trumpet 1

3

156

2

161

3

TV Themes - Frasier

Trumpet 2

$\text{♩} = 138,000198$

19 15

36 3 3

40 3

45 70 3

117

121 3

125

130 3

134 6

138 7 8

2

Trumpet 2

156

160

TV Themes - Frasier

Trumpet 3

$\text{♩} = 138,000198$

19 14

35 3

41 70

115 6

118 3

122

126 6

130 3

134 6

137 7

2

Trumpet 3

147

7

6

3

157

3

3

162

162

TV Themes - Frasier

Trumpet 4

$\text{♩} = 138,000198$

19 15

36 3 3

43 69 3

115

119 3

123

127 3

131 6

135

139 7 8

2

Trumpet 4

156

3

161

111

3

116

119

3

123

126

6

130

3

134

6

137

142

2

148

3

Trombone 1

155

3

160

3

163

3

Trombone 2

TV Themes - Frasier

♩ = 138,000198

19

23

35

40

45

108

113

118

122

126

V.S.

130

134

138

143

155

160

131

135

140

151

157

161

Trombone 4

TV Themes - Frasier

♩ = 138,000198

6

10

15

20

26

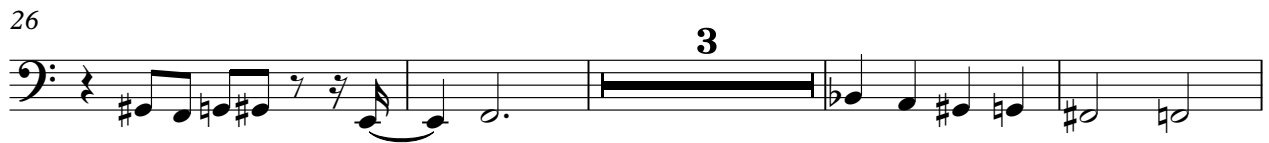

33

38

43

61

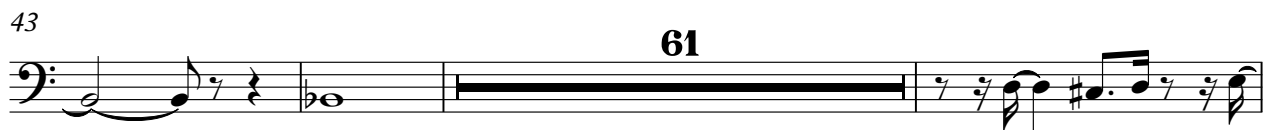

107

111

116

119

123

128

132

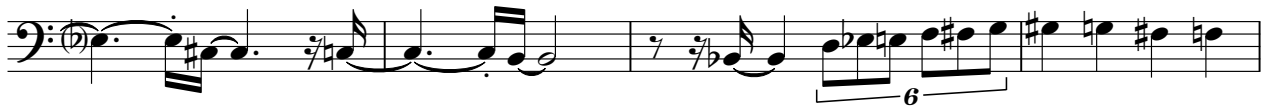

136

141

146

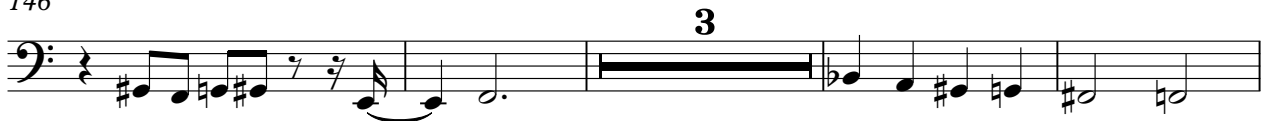

153

158

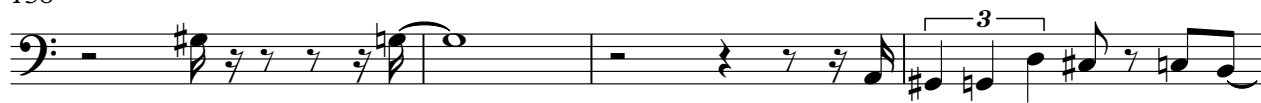

162

♩ = 138,000198

6

10

14

17

20

23

27

31

35

78

82

86

90

94

98

102

106

109

113

V.S.

Jazz/Brush Kit

116

119

122

126

130

133

137

140

TV Themes - Frasier

Piano

♩ = 138,000198

19

19

6

22

3

25

29

3

3

33

3

39

3

3

V.S.

44

48

52

55

58

62

66

70

73

78

82

87

V.S.

90

95

99

102

105

108

112

116

119

123

128

130

132

136

140

143

147

151

157

161

TV Themes - Frasier

Ac. Guitar

♩ = 138,000198

19

23

27

31

35

39

46

49

52

55

V.S.

58

62

65

68

72

75

78

81

85

88

91

95

98

101

104

107

111

114

117

120

V.S.

123

128

131

134

138

143

146

150

153

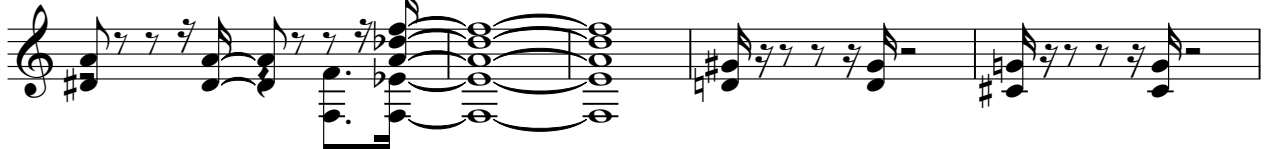

158

54

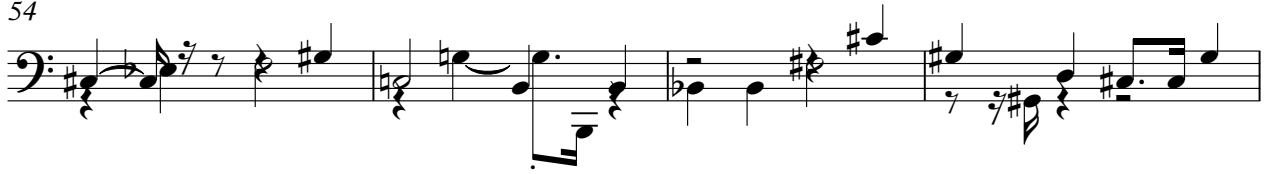

58

62

67

72

77

81

86

90

95

99

A single staff of music in bass clef, containing measures 99 to 102. The key signature has one flat (B-flat). The melody consists of eighth and quarter notes with various accidentals.

103

A single staff of music in bass clef, containing measures 103 to 107. The key signature has one flat. The melody continues with eighth and quarter notes.

108

A single staff of music in bass clef, containing measures 108 to 111. The key signature has one flat. The melody continues with eighth and quarter notes.

112

A single staff of music in bass clef, containing measures 112 to 115. The key signature has one flat. The melody continues with eighth and quarter notes.

116

A single staff of music in bass clef, containing measures 116 to 119. The key signature has one flat. The melody continues with eighth and quarter notes.

120

A single staff of music in bass clef, containing measures 120 to 123. The key signature has one flat. The melody continues with eighth and quarter notes.

124

A single staff of music in bass clef, containing measures 124 to 128. The key signature has one flat. The melody continues with eighth and quarter notes.

129

A single staff of music in bass clef, containing measures 129 to 132. The key signature has one flat. The melody continues with eighth and quarter notes.

133

A single staff of music in bass clef, containing measures 133 to 136. The key signature has one flat. The melody continues with eighth and quarter notes.

137

A single staff of music in bass clef, containing measures 137 to 140. The key signature has one flat. The melody continues with eighth and quarter notes.

V.S.

