

# TV Themes - Growing Pains

♩ = 109,000145

Growing Pains

Growing Pains

Growing Pains

Growing Pains

5

Growing Pains

Growing Pains

Growing Pains

Growing Pains

8

Growing Pains

Growing Pains

Growing Pains

Growing Pains

11

Growing Pains

Growing Pains

Growing Pains

Growing Pains

Growing Pains

14

Growing Pains

Growing Pains

Growing Pains

Growing Pains

17

Growing Pains

Growing Pains

Growing Pains

Growing Pains

20

Growing Pains

Growing Pains

Growing Pains

Growing Pains

22

Growing Pains

Growing Pains

Growing Pains

Growing Pains

24

Growing Pains

Growing Pains

Growing Pains

26

Growing Pains

Growing Pains

Growing Pains

28

Growing Pains

Growing Pains

Growing Pains

36

Growing Pains

Growing Pains

Growing Pains

38

Growing Pains

Growing Pains

Growing Pains

Growing Pains

41

Growing Pains

Growing Pains

Growing Pains

Growing Pains

44

Growing Pains

Growing Pains

Growing Pains

Growing Pains

46

Growing Pains

Growing Pains

Growing Pains

Growing Pains

48

Growing Pains

Growing Pains

Growing Pains

Growing Pains

50

Growing Pains

Growing Pains

Growing Pains

52

Growing Pains

Growing Pains

Growing Pains

54

Growing Pains

Growing Pains

Growing Pains

56

Growing Pains

Growing Pains

Growing Pains

Growing Pains

58

Growing Pains

Growing Pains

Growing Pains

60

Growing Pains

Growing Pains

Growing Pains

62

Growing Pains

Growing Pains

Growing Pains

64

Growing Pains

Growing Pains

Growing Pains

Growing Pains

TV Themes - Growing Pains

♩ = 109,000145

6

11

16

21

39

43

47

Growing Pains

TV Themes - Growing Pains

♩ = 109,000145

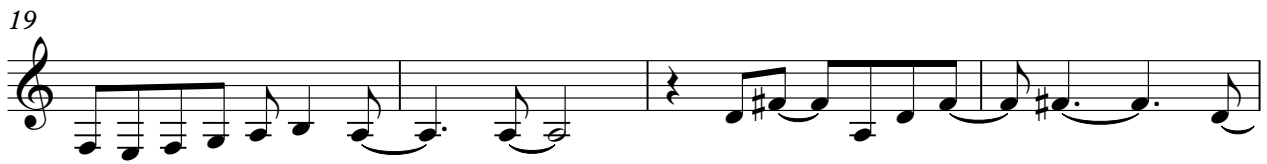
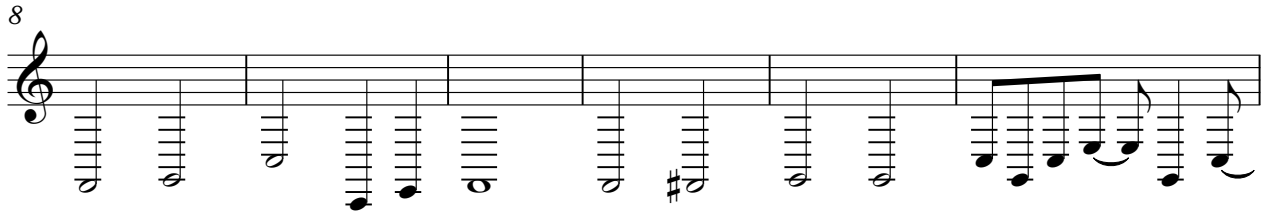
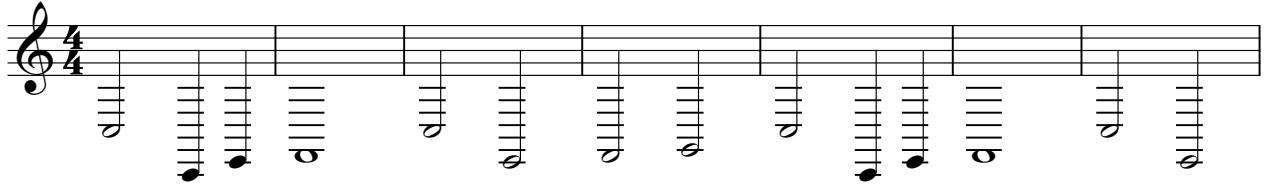

38

43

48

52

57

61

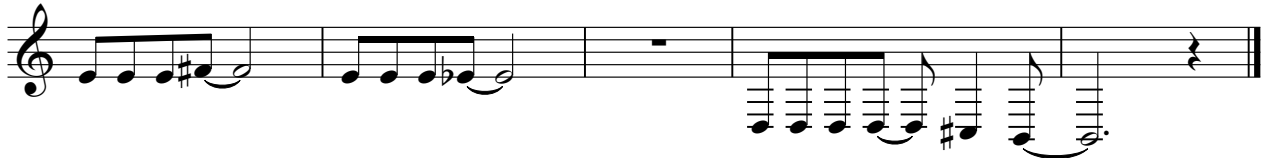

Growing Pains

TV Themes - Growing Pains

♩ = 109,000145

7

13

18

22

28

33

39

44

48

V.S.

Growing Pains

54

59

62

Growing Pains

TV Themes - Growing Pains

♩ = 109,000145

9

Growing Pains

TV Themes - Growing Pains

♩ = 109,000145

**11**

V.S.

Growing Pains

39

42

45

48

51

54

56

59

62

64