

# TV Themes - Hawaii 50

♩ = 163,000076

Flute

Flute

French Horn

French Horn

Trumpet

Trumpet

Trombone

Trombone

Timpani

Timpani

Drums

Drums

Clean Gt

Clean Guitar

Acoustic Bs.

Bass

Bass

♩ = 163,000076

Brass 2

Brass Section

5

Timpani

Timpani

Drums

Drums

9

Flute

Trumpet

Timpani

Drums

Clean Guitar

Bass

Brass Section

13

Flute

Trumpet

Drums

Clean Guitar

Bass

Brass Section

17

Flute

Trumpet

Drums

Clean Guitar

Bass

Brass Section

21

Flute

Trumpet

Drums

Clean Guitar

Bass

Brass Section

25  $\flat$   $\epsilon$

Flute

French Horn

Trumpet

Drums

Clean Guitar

Bass

Brass Section

29

Flute

French Horn

Trombone

Drums

Clean Guitar

Bass

33

Flute

French Horn

Trombone

Drums

Clean Guitar

Bass

36

Flute

French Horn

Trombone

Drums

Clean Guitar

Bass

39

Flute

French Horn

Trombone

Drums

Clean Guitar

Bass

43

Flute

French Horn

Trumpet

Trombone

Drums

Clean Guitar

Bass

Brass Section

47

French Horn

Trumpet

Trombone

Drums

Clean Guitar

Bass

Brass Section

51

Flute

French Horn

Trumpet

Trombone

Drums

Clean Guitar

Bass

Brass Section

55

French Horn

Trumpet

Drums

Clean Guitar

Bass

Brass Section

59

French Horn

Trumpet

Trombone

Drums

Clean Guitar

Bass

Brass Section

63

Flute

French Horn

Trumpet

Trombone

Drums

Bass

Brass Section

66

Trumpet

Trombone

Drums

Clean Guitar

Bass

Brass Section

70

Trumpet

Trombone

Drums

Clean Guitar

Bass

Brass Section

74

Flute

Trumpet

Trombone

Timpani

Drums

Clean Guitar

Bass

Brass Section

TV Themes - Hawaii 50

Flute

♩ = 163,000076  
Flute

10

16

23

30

35

38

43

54

74

French Horn

TV Themes - Hawaii 50

$\text{♩} = 163,000076$   
French Horn

26

31

37

41

48

53

58

63

11

TV Themes - Hawaii 50

Trumpet

♩ = 163,000076  
Trumpet

9

13

17

21

25

18

47

54

58

3

66

2

72

# TV Themes - Hawaii 50

## Trombone

♩ = 163,000076  
Trombone

27

27

31

31

35

35

39

39

43

43

48

48

54

8

2

68

68

73

73

Timpani

TV Themes - Hawaii 50

♩ = 163,000076  
Timpani

6

11

63

TV Themes - Hawaii 50

Drums

♩ = 163,000076  
Drums

4/4

5

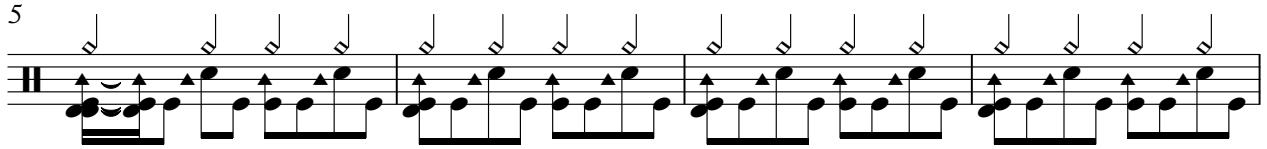

9

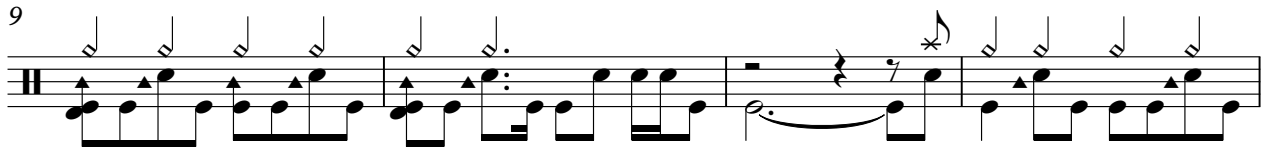

13

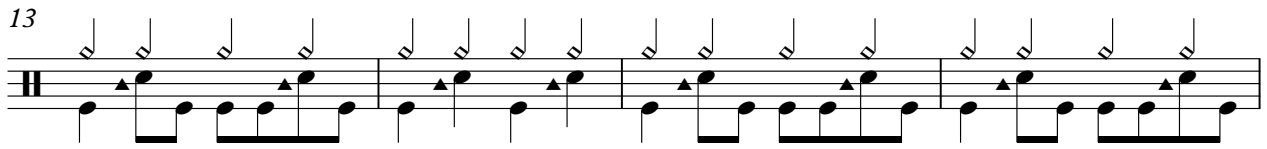

17

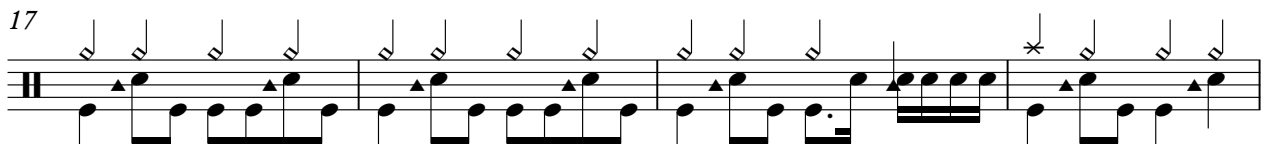

21

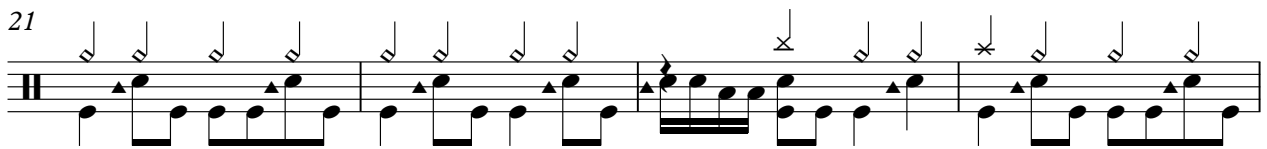

25

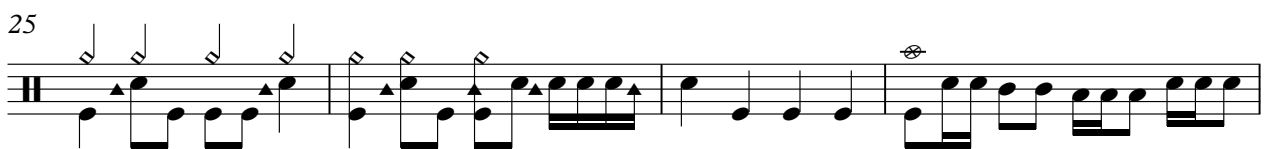

29

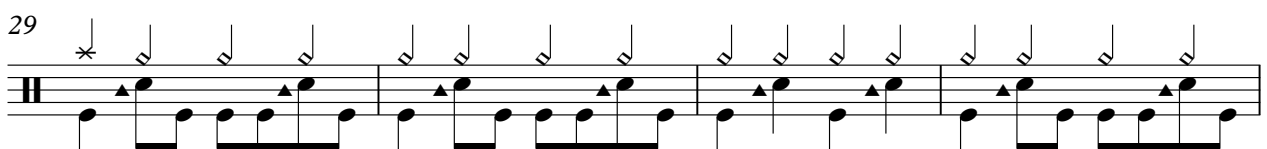

33

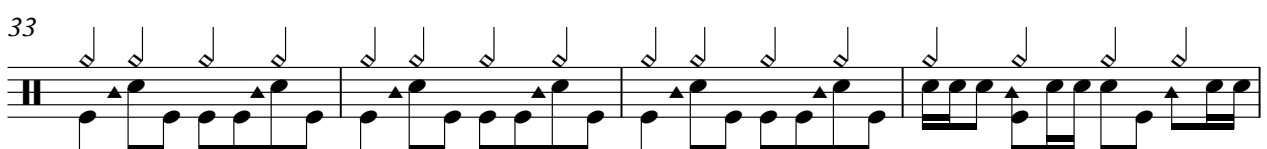

37

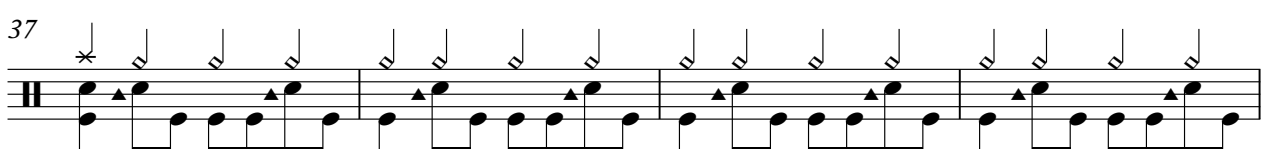

V.S.

41

46

50

54

59

64

68

73

TV Themes - Hawaii 50

Clean Guitar

♩ = 163,000076  
Clean Gt

9

14

20

25

30

36

41

47

53

58

4

2

Clean Guitar

67

72

TV Themes - Hawaii 50

Bass

♩ = 163,000076  
Acoustic Bs.

10

16

22

29

35

41

47

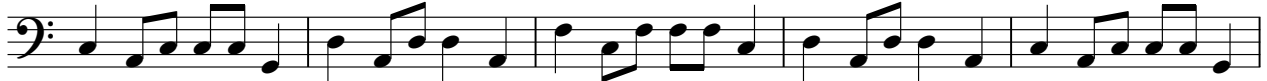

52

57

62

V.S.

2

Bass

68

72

2

TV Themes - Hawaii 50

Brass Section

♩ = 163,000076  
Brass 2

9

13

17

21

25

47

54

58

66

72

18

3

2