

TV Themes - Mash

♩ = 109,999908

9.9"
6.1,00
verse

6

TRUMPET

T-BONE

DRUMS

GUITAR STRUM

HELICOPTER

9

TRUMPET

T-BONE

DRUMS

GUITAR STRUM

HELICOPTER

11

TRUMPET

T-BONE

DRUMS

GUITAR STRUM

BASS

HELICOPTER

30.8"
16.1,00
chorus

14

FLUTE

TRUMPET

T-BONE

DRUMS

GUITAR STRUM

BASS

HELICOPTER

17

FLUTE

TRUMPET

T-BONE

DRUMS

GUITAR STRUM

BASS

HELICOPTER

==

19

FLUTE

TRUMPET

T-BONE

DRUMS

GUITAR STRUM

BASS

22

FLUTE

TRUMPET

T-BONE

DRUMS

GUITAR STRUM

BASS

BRASS SECTION

24

FLUTE

TRUMPET

T-BONE

DRUMS

BASS

BRASS SECTION

FLUTE

TV Themes - Mash

♩ = 109,999908

11

17

22

TRUMPET

TV Themes - Mash

♩ = 109,999908

3

8

13

19

23

T-BONE

TV Themes - Mash

♩ = 109,999908

3

9

14

19

23

DRUMS

TV Themes - Mash

♩ = 109,999908

8

15

19

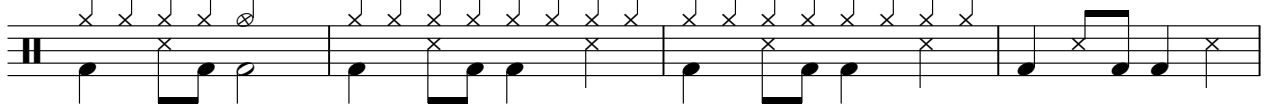

23

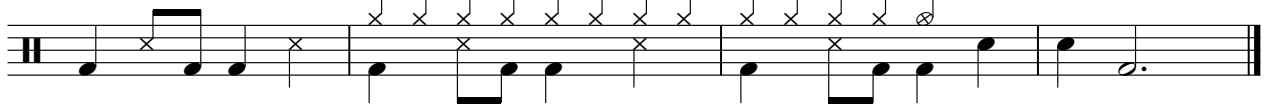

GUITAR STRUM

TV Themes - Mash

♩ = 109,999908

5

8

11

15

19

22

BASS

TV Themes - Mash

♩ = 109,999908

11

11

16

16

21

21

24

24

BRASS SECTION

TV Themes - Mash

♩ = 109,999908

23

HELICOPTER

TV Themes - Mash

♩ = 109,999908

|| $\frac{2}{4}$ - $\frac{4}{4}$ | | | | | | | |

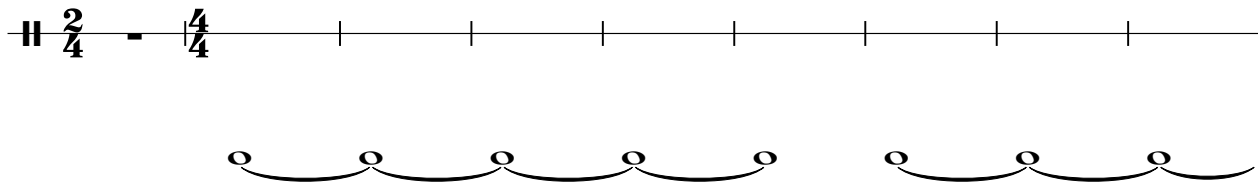

10 || | | | $\frac{2}{4}$ | $\frac{4}{4}$ |

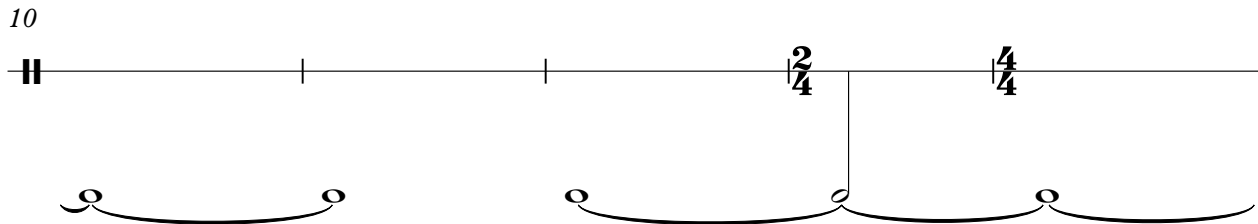

15 || | | | **9** ||

