

TV Themes - Millenium

♩ = 126,999985

Timpani

Cymbal

Bass Drum

AAHS

Violins

Double Basses

♩ = 126,999985

3

Timpani

Cymbal

Bass Drum

AAHS

Violins

Double Bases

5

Timpani

Cymbal

Bass Drum

AAHS

Violins

Double Bases

8

Timpani

Cymbal

Bass Drum

AAHS

Violins

Double Bases

10

Timpani

Cymbal

Bass Drum

AAHS

Violins

Double Bases

12

AAHS

Violins

Double Bases

14

AAHS

Violins

Double Bases

16

Timpani

Cymbal

Bass Drum

AAHS

Violins

Double Bases

18

Timpani

Cymbal

Bass Drum

AAHS

Violins

Double Bases

20

Timpani

Cymbal

Bass Drum

AAHS

Violins

Double Bases

Timpani

TV Themes - Millenium

♩ = 126,999985

Cymbal

TV Themes - Millenium

♩ = 126,999985

9

17

Bass Drum

TV Themes - Millenium

♩ = 126,999985

♩ = 126,999985

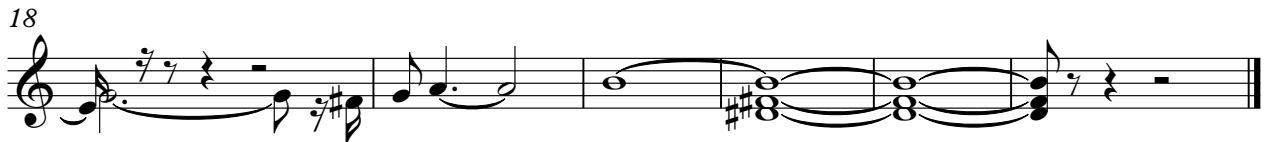
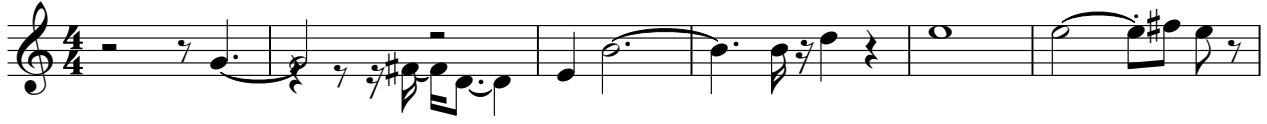

Violins

TV Themes - Millenium

♩ = 126,999985

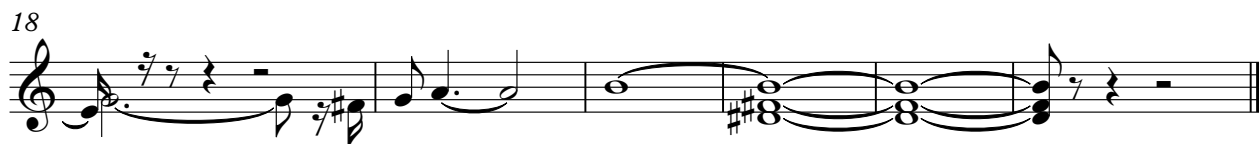

Double Basses

TV Themes - Millenium

♩ = 126,999985

4

7

10

13

16

19

