

TV Themes - South Park

♩ = 270,000275

3

Perc. 

J. Gtr. 

E. Gtr. 

A. Bass 

E. Bass 

Perc. 

J. Gtr. 

E. Gtr. 

A. Bass 

E. Bass 

11

Perc. 

J. Gtr. 

E. Gtr. 

A. Bass 

E. Bass 

E. Bass 

14

Perc. 

J. Gtr. 

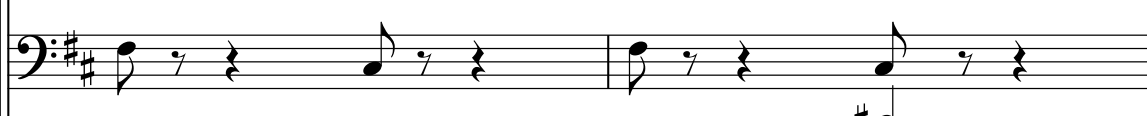
E. Gtr. 

A. Bass 

E. Bass 

Perc. 

J. Gtr. 

E. Gtr. 

A. Bass 

E. Bass 

Syn. Br. 

Perc. 

J. Gtr. 

E. Gtr. 

A. Bass 

Syn. Br. 

21

Perc. 

J. Gtr. 

E. Gtr. 

A. Bass 

E. Bass 

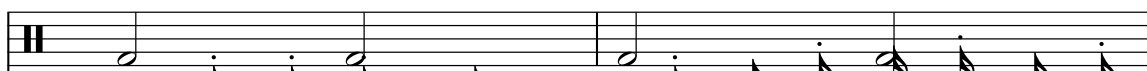

23

Perc. 

J. Gtr. 

E. Gtr. 

A. Bass 

E. Bass 

25

Tba.

Perc.

J. Gtr.

E. Gtr.

A. Bass

28

Tba.

Perc.

J. Gtr.

E. Gtr.

A. Bass

E. Bass

30

Perc. 

J. Gtr. 

E. Gtr. 

A. Bass 

E. Bass 

33

Tba. 

41

Tba. 

49

Tba. 

57

Tba. 

65

Tba. 

8

73

Tba.

78

Tba.

Tuba

TV Themes - South Park

♩ = 270,000275

24

28

7

37

74

8

TV Themes - South Park

Percussion

♩ = 270,000275

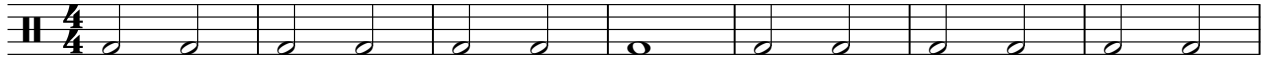

8

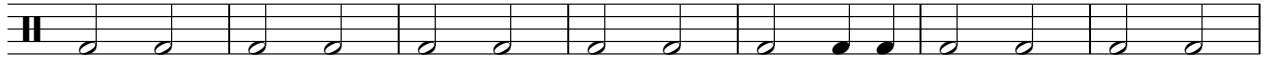

15

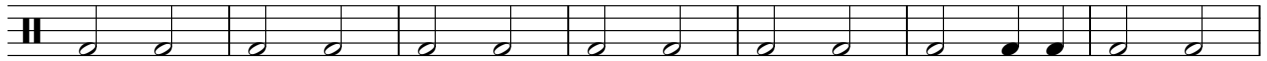

22

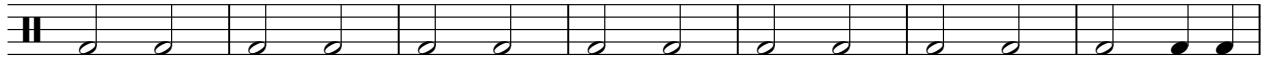

29

36

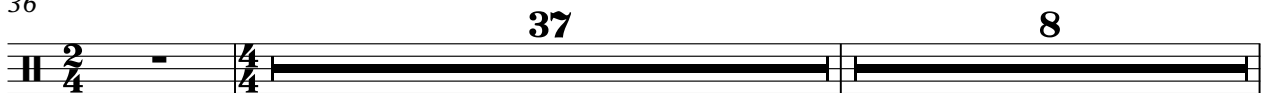

82

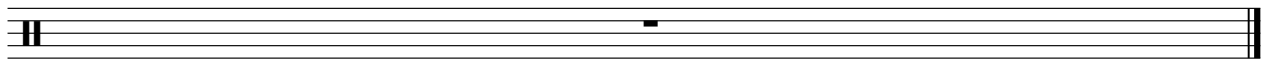

TV Themes - South Park

Jazz Guitar

♩ = 270,000275

4

8

13

17

21

23

26

30

33

74

8

TV Themes - South Park

Electric Guitar

♩ = 270,000275

4

6

7

11

15

19

23

27

31

37

8

82

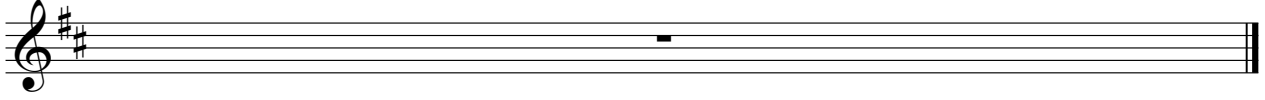

Acoustic Bass

TV Themes - South Park

♩ = 270,000275

6

11

16

21

26

31

74

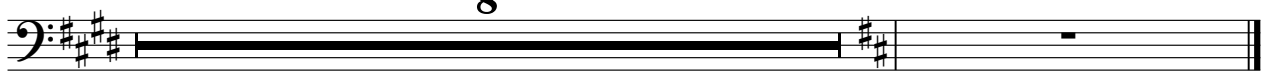

Electric Bass

TV Themes - South Park

♩ = 270,000275

3

8

4

16

4

25

4

32

3

2/4

4

37

74

8

Electric Bass

TV Themes - South Park

$\text{♩} = 270,000275$
8

12

23 **37**

74

Synth Brass

TV Themes - South Park

♩ = 270,000275

16

20

15 **37**

74

8
