

TV Themes - Step by Step

♩ = 123,999992

alto sax

harmonica

fch horn

drums

ds guitar

cl guitar

piano

brass

calliope

solo vox

♩ = 123,999992

strings 1

strings 2

sfx, harp

4

$\text{♩} = 135,000000$ $\text{♩} = 154,999900$ $\text{♩} = 123,999992$

fch horn

drums

ds guitar

bass

piano

brass

solo vox

strings 1

strings 2

sfx, harp

9

drums

ds guitar

bass

piano

brass

solo vox

strings 1

strings 2

sfx, harp

12

alto sax
drums
ds guitar
bass
piano
strings 1

15

alto sax
drums
ds guitar
cl guitar
bass
piano

18

alto sax
harmonica
drums
ds guitar
bass
piano
strings 1

21

harmonica

drums

ds guitar

bass

piano

strings 1

24

harmonica

drums

ds guitar

cl guitar

bass

piano

strings 1

27

alto sax

harmonica

drums

ds guitar

cl guitar

bass

piano

solo vox

strings 1

30

alto sax

harmonica

drums

ds guitar

cl guitar

bass

piano

solo vox

33

alto sax
harmonica
drums
ds guitar
cl guitar
bass
piano
solo vox

36

fch horn
drums
ds guitar
cl guitar
bass
piano
brass
calliope
solo vox
strings 1
strings 2
sfx, harp

39

drums

ds guitar

bass

piano

calliope

solo vox

strings 1

42

alto sax

drums

ds guitar

cl guitar

bass

piano

calliope

solo vox

strings 1

45

alto sax

drums

ds guitar

cl guitar

bass

piano

calliope

solo vox

strings 1

T	0	2	3	0	0	0
A	2	0	1	2	2	2
B						

48

harmonica

drums

ds guitar

bass

piano

calliope

solo vox

strings 1

51

alto sax

harmonica

drums

ds guitar

cl guitar

bass

piano

calliope

solo vox

strings 1

54

alto sax
harmonica
fch horn
drums
ds guitar
cl guitar
bass
piano
brass
solo vox
strings 1
strings 2

58

$\text{♩} = 117,999901$ $\text{♩} = 112,000061$

fch horn
drums
bass
brass
solo vox
strings 1
strings 2
sfx, harp

TV Themes - Step by Step

alto sax

♩ = 123,999992 ♩ = 131,30,061,000,908000 ♩ = 123,999992

4 5

13

17 9

30 2 3

36 8

47 6 4 2

TV Themes - Step by Step

harmonica

♩ = 123,999992 ♩ = 131,50,053,090,908 000 ♩ = 123,999992

4 12

20

24

2

30

35

12 3

52

4 2

♩ = 1#71929001061

TV Themes - Step by Step

fch horn

♩ = 123,999992 ♩ = 135,500000,050,0080000 ♩ = 123,999992

4 28

37 15

56 ♩ = 1#7,1929001061

3 3 3

TV Themes - Step by Step

drums

V.S.

2

drums

41

45

48

52

55

TV Themes - Step by Step

ds guitar

♩ = 123,999992 ♩ = 135,0001

6 $\frac{150,000000}{123,999992}$ 3

13 2

19

23

27

31

36

40

44

V.S.

2

ds guitar

48

52

TV Themes - Step by Step

cl guitar

$\bullet = 123,999992$ **4** $\bullet = 135,50,050,099105$ **9** $\bullet = 123,999992$

E					10	12
B					12	12
G					11	13
A	12			12		14
D	12			12		
A						
B						
E						
A						

18 **6**

T		10	12	5	9	9
A	12	12	13	5	10	10
B	11	11	14	6	11	11
						0 2 0 2 0
						4
						2 2

29

T	0 2 0	0	0 1 2	2	2	2	0
A	1 2 2	2	0 1 2	2	2	4	0
B	2 4	2	1 2 2	2	4	4	1

36 **6**

T				0	0	0 0	0
A	2			1	1 2 3		
B	0 2	0 0 2 4	2	2	2 0 1 2 2	2	2

47 **5** $\bullet = 1 \neq 7,999990061$ **4** **2**

T		0	0 0 0 0	0		
A	1	2	1 2 3	2		
B	2	2	0 1 2 2	2		

TV Themes - Step by Step

bass

♩ = 123,999992

♩ = 135,6000000000 ♩ = 123,999992

4

11

15

20

24

29

33

37

42

46

V.S.

2

bass

50

54

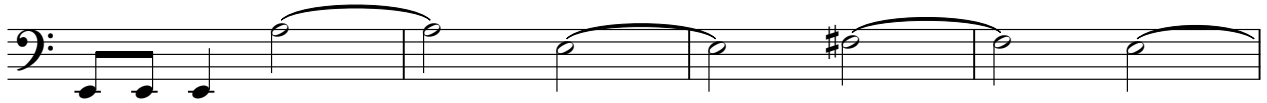

58

♩ = 117, 9992, D00061

TV Themes - Step by Step

piano

♩ = 123,999992

4

♩ = 123,999992

3

10

12

14

16

18

20

22

V.S.

46

48

50

52

54

TV Themes - Step by Step

brass

♩ = 123,999992 ♩ = 135,050,0370000 ♩ = 15,0,000000 ♩ = 123,999992

4

9

26

3 **6**

38

15

56

♩ = 117,99992000061

3 **3**

TV Themes - Step by Step

calliope

♩ = 123,999992 ♩ = 135,999998 ♩ = 123,999992

4 **31**

40

46

51

♩ = 117,9999900061

6 **2**

TV Themes - Step by Step

solo vox

♩ = 123,999992 ♩ = 135,60,14,0,0,0,0,00 ♩ = 123,999992

4 17

27

32

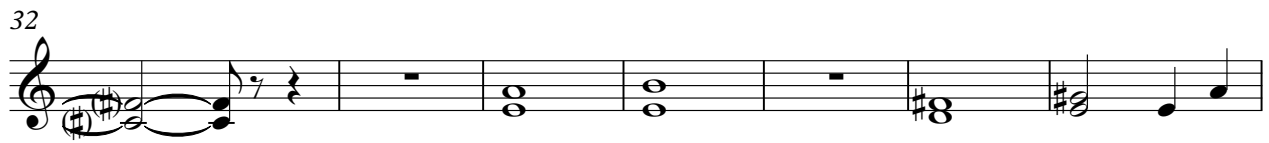

39

44

50

55

♩ = 1#7,99,999991061

TV Themes - Step by Step

strings 1

♩ = 123,999992

♩ = 135,000000000054,99990850,000000

♩ = 123,999992

4

9

7

21

9

37

3

6

43

50

56

♩ = 117,99992000061

3

3

7

TV Themes - Step by Step

strings 2

♩ = 123,999992

♩ = 13516015014050000800,9999992

4 27

37

15

56

♩ = 117,992,900061

62

sfx, harp

TV Themes - Step by Step

♩ = 123,999992 ♩ = 135,030,54799908000 = 123,999992

4/4

4

3

10

26

2

6

3

39

20

6

3

♩ = 17,992,900061