

# TV Themes - Stone Cold Steve Austin

Glass

500,000000  
87,000023

6 7 3

6 7 3

2

Drums

Overdriven Guitar

Glass

Synth Bass

Bass Back-up

3

4

5

Drums

Overdriven Guitar

Glass

Synth Bass

Bass Back-up

6

Drums

Overdriven Guitar

Glass

Synth Bass

Bass Back-up

8

Drums

Overdriven Guitar

Synth Bass

Bass Back-up

10

Drums

Overdriven Guitar

Glass

Synth Bass

Bass Back-up

11

Drums

Overdriven Guitar

Synth Bass

Bass Back-up

12

Drums

Overdriven Guitar

Synth Bass

Bass Back-up

13

Drums

Overdriven Guitar

Synth Bass

Bass Back-up

14

Drums

Distortion Guitar

Glass

Synth Bass

Bass Back-up

15

Drums

Distortion Guitar

Synth Bass

Bass Back-up

16

Drums

Distortion Guitar

Synth Bass

Bass Back-up

17

Drums

Distortion Guitar

Synth Bass

Bass Back-up

18

Drums

Overdriven Guitar

Distortion Guitar

Glass

Synth Bass

Bass Back-up

19

Drums

Overdriven Guitar

Distortion Guitar

Synth Bass

Bass Back-up

20

Drums

Overdriven Guitar

Distortion Guitar

Synth Bass

Bass Back-up

21

Drums

Overdriven Guitar

Distortion Guitar

Synth Bass

Bass Back-up

22

Drums

Overdriven Guitar

Glass

Siren

23

Drums

Overdriven Guitar

Siren

24  11 

Drums 

Overdriven Guitar 

Synth Bass 

Bass Back-up 

Siren 

26 

Drums 

Overdriven Guitar 

Synth Bass 

Bass Back-up 

28

Drums

Overdriven Guitar

Glass

Synth Bass

Bass Back-up

6 7 3

29

Drums

Overdriven Guitar

Synth Bass

Bass Back-up

30

Drums

Overdriven Guitar

Synth Bass

Bass Back-up

31

Drums

Overdriven Guitar

Synth Bass

Bass Back-up

32

Drums

Distortion Guitar

Glass

Synth Bass

Bass Back-up

33

Drums

Distortion Guitar

Synth Bass

Bass Back-up

34

Drums

Distortion Guitar

Synth Bass

Bass Back-up

35

Drums

Distortion Guitar

Synth Bass

Bass Back-up

36

Drums

Overdriven Guitar

Distortion Guitar

Glass

Synth Bass

Bass Back-up

37

Drums

Overdriven Guitar

Distortion Guitar

Synth Bass

Bass Back-up

38

Drums

Overdriven Guitar

Distortion Guitar

Synth Bass

Bass Back-up

39

Drums

Overdriven Guitar

Distortion Guitar

Synth Bass

Bass Back-up

40

Drums

Overdriven Guitar

Glass

Siren

41

Drums

Overdriven Guitar

Siren

42

Drums

Overdriven Guitar

Synth Bass

Bass Back-up

Siren

44

Drums

Overdriven Guitar

Synth Bass

Bass Back-up

46

Drums

Overdriven Guitar

Glass

Synth Bass

Bass Back-up

47

Drums

Overdriven Guitar

Synth Bass

Bass Back-up

48

Drums

Overdriven Guitar

Synth Bass

Bass Back-up

49

Drums

Overdriven Guitar

Synth Bass

Bass Back-up

50

Drums

Distortion Guitar

Glass

Synth Bass

Bass Back-up

51

Drums

Distortion Guitar

Synth Bass

Bass Back-up

52

Drums

Distortion Guitar

Synth Bass

Bass Back-up

53

Drums

Distortion Guitar

Synth Bass

Bass Back-up

54

Drums

Overdriven Guitar

Distortion Guitar

Glass

Synth Bass

Bass Back-up

55

Drums

Overdriven Guitar

Distortion Guitar

Synth Bass

Bass Back-up

56

Drums

Overdriven Guitar

Distortion Guitar

Synth Bass

Bass Back-up

57

Drums

Overdriven Guitar

Distortion Guitar

Synth Bass

Bass Back-up

58

Drums

Overdriven Guitar

Glass

Siren

59

Drums

Overdriven Guitar

Siren

60

Drums

Overdriven Guitar

Distortion Guitar

Glass

Synth Bass

Bass Back-up

Siren

62

Drums

Overdriven Guitar

Distortion Guitar

Glass

Synth Bass

Bass Back-up

Siren

63

Drums

Overdriven Guitar

Synth Bass

Bass Back-up

# TV Themes - Stone Cold Steve Austin

## Drums

♩ = 500, 80000023

V.S.

2

Drums

27

30

33

35

37

39

41

44

47

50

Drums

52

54

56

58

61

Overdriven Guitar

TV Themes - Stone Cold Steve Austin

♩ = 500 500000023

6

9

12

18

21

24

27

30

36

39

42

45

48

54

57

60

62

TV Themes - Stone Cold Steve Austin

Distortion Guitar

♩ = 500,000000      ♩ = 87,000023

**13**

15

17

19

21      **10**

33

35

37

39      **10**

Distortion Guitar

50

52

54

56

58

# TV Themes - Stone Cold Steve Austin

Glass

40

41

46

47

50

51

54

55

58

59

Gtr

6

7

3

5

3

6

3

6

3

6

3

3

Detailed description of the musical score: The score is written for guitar and bass. It consists of seven systems of staves. The top staff of each system is the guitar melodic line, and the bottom staff is the bass line. The guitar line features complex fretting patterns with many accidentals (sharps and flats). The bass line is simpler, often consisting of single notes or chords. Above the guitar line, there are several slurs and bracketed groups of notes, with numbers 6, 7, 3, 5, and 3 indicating fret numbers or rhythmic patterns. The page number '3' is located in the top right corner.

# TV Themes - Stone Cold Steve Austin

## Synth Bass

♩ = 500, 0 87 0 0 0 0 0 2 3

5

8

11

14

17

20

24

27

30

33

36

39

44

47

50

53

56

60

62

# TV Themes - Stone Cold Steve Austin

## Bass Back-up

♩ = 500 7 0 8 7 0 0 0 0 0 2 3

5

8

11

14

16

18

20

2

Bass Back-up

51

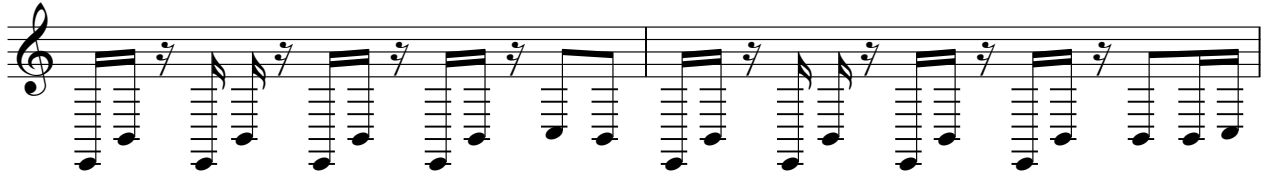

53

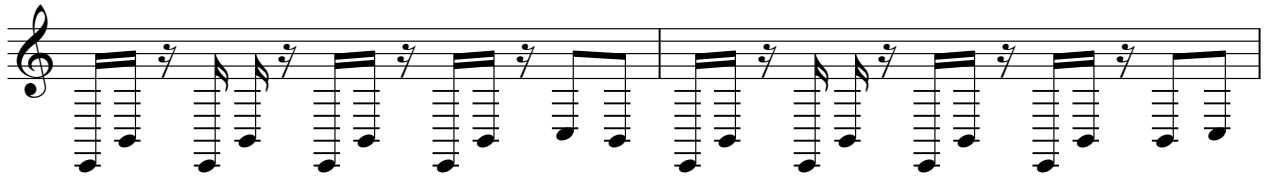

55

57

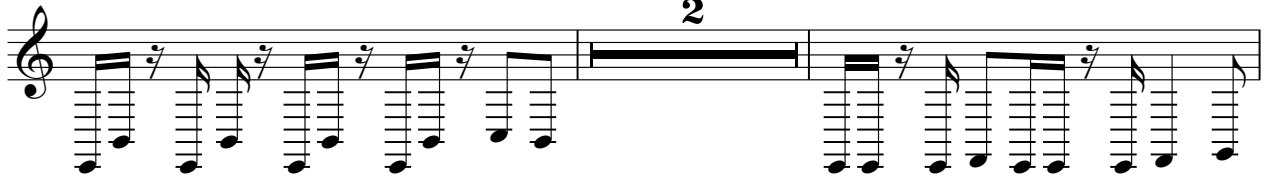

61

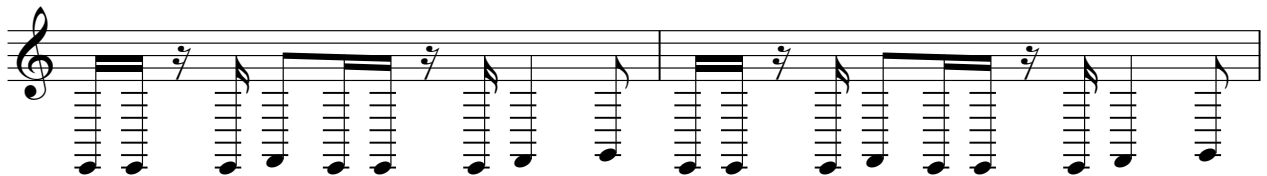

63

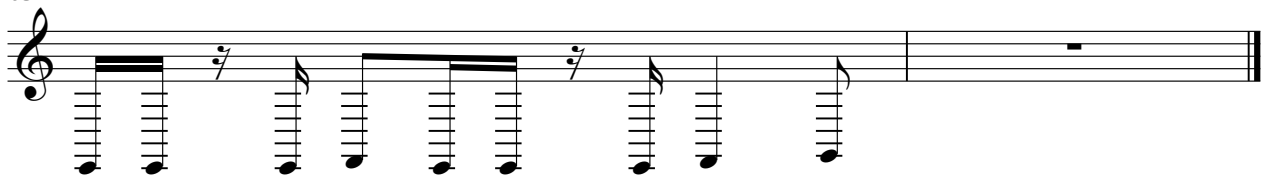

# TV Themes - Stone Cold Steve Austin

## Siren

♩ = 500,000000

♩ = 87,000023

**21**

22

23

24

**15**

40

41

42

**15**

58

59

60

**3**