

TV Themes - Twin Peaks

♩ = 72,000031

Cor Anglais

Percussion

Kora

Electric Bass

Electric Piano

Synth Brass

Tape Sampler Keyboard [Strings]

♩ = 72,000031

Synth Strings

6

C. A.

Perc.

Kora

E. Bass

E. Piano

12

C. A.

Perc.

Kora

E. Bass

E. Piano

18

C. A.

Perc.

Kora

E. Bass

E. Piano

24

C. A.

Perc.

Kora

E. Bass

Syn. Br.

Tape Smp. Str

Syn. Str.

29 3

Perc.

Kora

E. Bass

E. Piano

Syn. Br.

Tape Smp. Str

Syn. Str.

35

C. A.

Perc.

Kora

E. Bass

E. Piano

Syn. Br.

Tape Smp. Str

Syn. Str.

41

C. A.
Perc.
Kora
E. Bass
E. Piano
Syn. Br.
Tape Smp. Str.
Syn. Str.

47

C. A.
Perc.
Kora
E. Bass
E. Piano
Syn. Br.
Tape Smp. Str.
Syn. Str.

52

C. A.

Perc.

Kora

E. Bass

Syn. Br.

Tape Smp. Str

Syn. Str.

57

Perc.

Kora

E. Bass

E. Piano

Syn. Br.

Tape Smp. Str

Syn. Str.

63

C. A.

Perc.

Kora

E. Bass

E. Piano

Syn. Br.

Tape Smp. Str

Syn. Str.

69

C. A.

Perc.

Kora

E. Bass

E. Piano

Syn. Br.

Tape Smp. Str

Syn. Str.

75

Perc.

Kora

E. Bass

E. Piano

Tape Smp. Str

Syn. Str.

81

Perc.

Kora

E. Bass

E. Piano

Tape Smp. Str

Syn. Str.

86

Perc.

Kora

E. Bass

E. Piano

Tape Smp. Str

Syn. Str.

TV Themes - Twin Peaks

Cor Anglais

♩ = 72,000031

TV Themes - Twin Peaks

Percussion

♩ = 72,000031

5

9

13

17

21

25

28

31

35

V.S.

Percussion

Percussion

78

82

86

TV Themes - Twin Peaks

Kora

♩ = 72,000031

4

9

13

17

22

26

30

36

41

45

V.S.

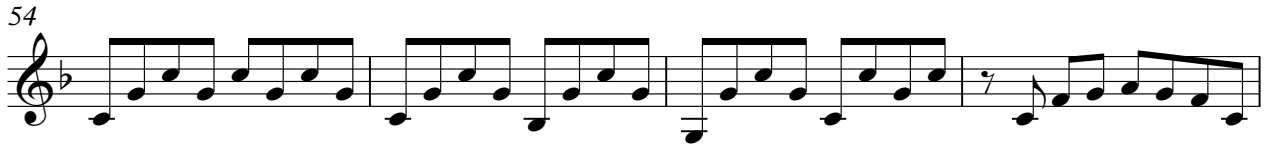

TV Themes - Twin Peaks

Electric Bass

♩ = 72,000031

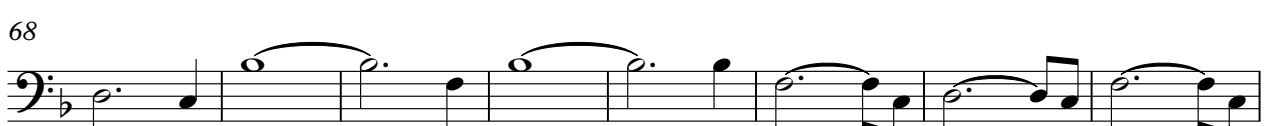
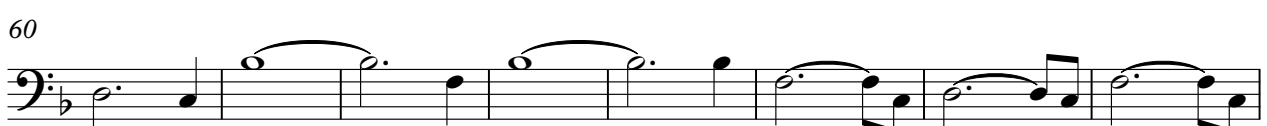
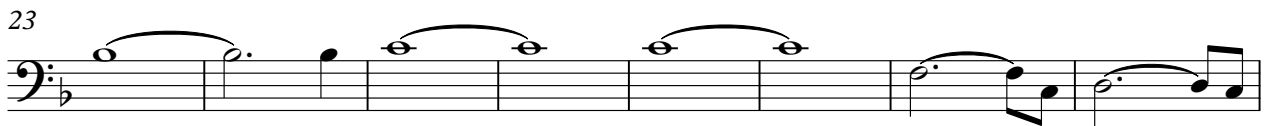
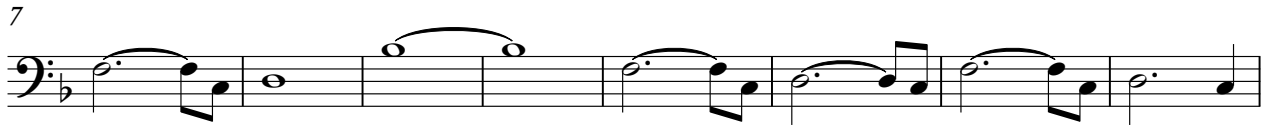

V.S.

2

Electric Bass

76

83

87

Electric Piano

TV Themes - Twin Peaks

♩ = 72,000031

6

12

18

29

34

39

45

50

61

68

75

80

85

TV Themes - Twin Peaks

Synth Brass

♩ = 72,000031

20

25

32

2

42

2

50

56

63

70

16

TV Themes - Twin Peaks
Tape Sampler Keyboard [Strings]

♩ = 72,000031

26

33

42

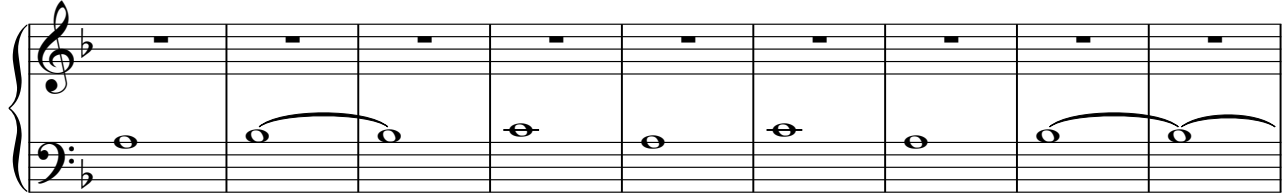

51

60

68

V.S.

Tape Sampler Keyboard [Strings]

76

84

TV Themes - Twin Peaks

Synth Strings

♩ = 72,000031

20

28

36

2

45

53

61

69

77

84