

TV Themes - X Files

♩ = 117,999901

The musical score is arranged in a system with the following parts from top to bottom:

- Whistling (Two staves, Treble clef, 4/4 time)
- Timpani (One staff, Bass clef, 4/4 time)
- Percussion (One staff, Percussion clef, 4/4 time)
- Anvil (Three staves, Percussion clef, 4/4 time)
- Synth Voice (Four staves, Treble clef, 4/4 time)
- Synth Strings (Two staves, Treble clef, 4/4 time)
- Solo (Four staves, Treble clef, 4/4 time)
- Seashore (One staff, Percussion clef, 4/4 time)

Timpani

TV Themes - X Files

♩ = 117,999901

# TV Themes - X Files

Percussion

♩ = 117,999901

13 6

Anvil

TV Themes - X Files

♩ = 117,999901

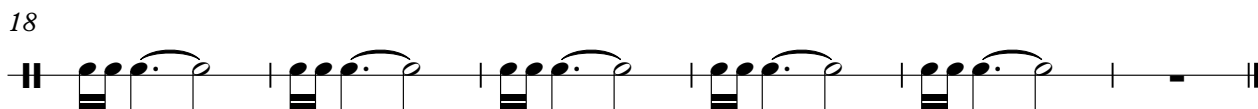
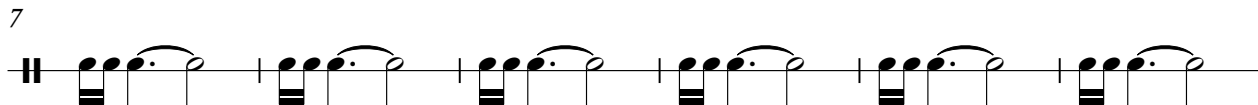
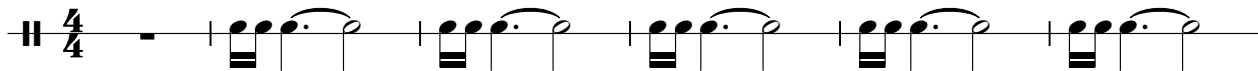

Anvil

TV Themes - X Files

♩ = 117,999901

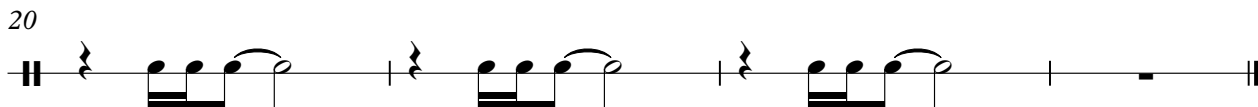
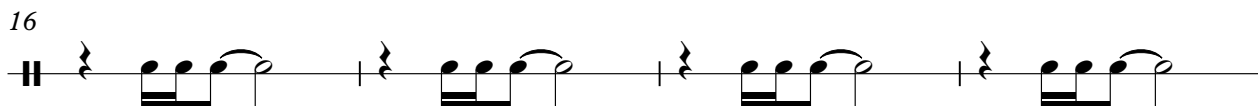
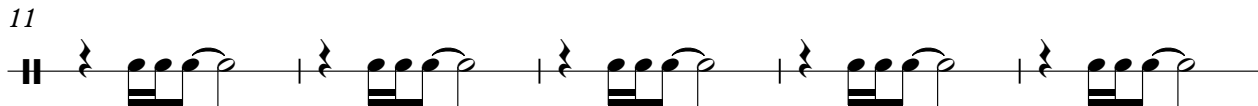
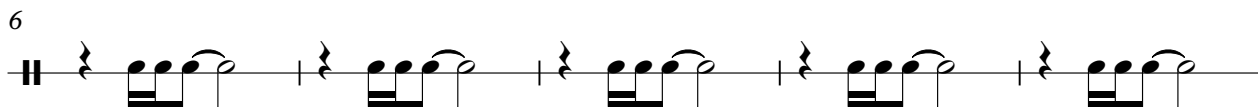
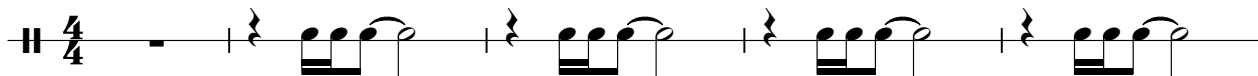

Anvil

TV Themes - X Files

♩ = 117,999901

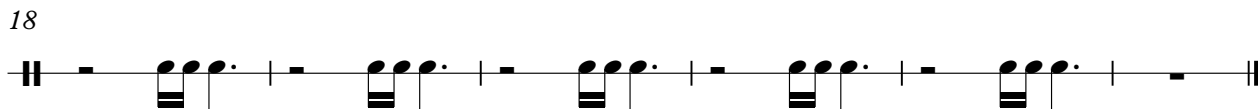
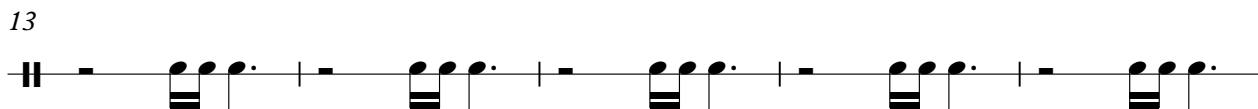
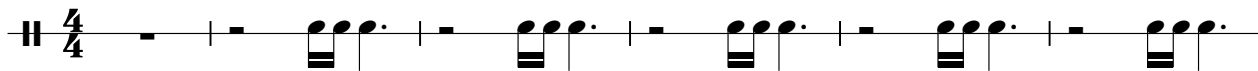

Synth Voice

TV Themes - X Files

♩ = 117,999901

3

6

3

10

3

14

3

18

3

21

3

Synth Voice

TV Themes - X Files

♩ = 117,999901

6

10

14

18

21

Synth Voice

TV Themes - X Files

♩ = 117,999901

1

6

10

14

18

21

Synth Strings

TV Themes - X Files

♩ = 117,999901

8

15

19

Synth Strings

TV Themes - X Files

♩ = 117,999901

8

15

20

# TV Themes - X Files

Solo

♩ = 117,999901

# TV Themes - X Files

Solo

♩ = 117,999901

6

10

14

18

21

# TV Themes - X Files

Solo

♩ = 117,999901

1

6

10

14

18

21

Seashore

TV Themes - X Files

♩ = 117,999901
