

TV Themes - X Files Trance Mix

0.0"
1.1,00
X-Files, (c) Beenware music

♩ = 122,000069

more? - EMAIL: BARBAHOSSA@AOL.COM

Whistle (pipe)

Drums

--X-FILES--

Soundation02

Soundation03

Soundation04

Synth Strings

Bass1 (m. Pizz.)

♩ = 122,000069

Pad (warm)

Drums

---X-FILES---

Soundation02

Soundation03

Soundation04

Synth Strings

Drums

---X-FILES---

Soundation02

Soundation03

Soundation04

Synth Strings

8

10

11

Drums

--X-FILES--

Soundation02

Soundation03

Soundation04

Synth Strings

Pad (warm)

12

Drums

--X-FILES--

Soundation02

Soundation03

Soundation04

Synth Strings

Pad (warm)

14

Whistle (pipe)

more? - EMAIL: BARBAHOSSA@AOL.COM

Drums

---X-FILES---

Soundation02

Soundation03

Soundation04

Synth Strings

Pad (warm)

more? - EMAIL: BARBAHOSSA@AOL.COM

15

Whistle (pipe)

Drums

---X-FILES---

Soundation02

Soundation03

Soundation04

Synth Strings

Pad (warm)

more? - EMAIL: BARBAHOSSA@AOL.COM

Whistle (pipe)

Drums

---X-FILES---

Soundation02

Soundation03

Soundation04

Synth Strings

Pad (warm)

16 9

Whistle (pipe)

more? - EMAIL: BARBAHOSSA@AOL.COM

--X-FILES--

Soundation02

Soundation03

Soundation04

Synth Strings

Pad (warm)

more? - EMAIL: BARBAHOSSA@AOL.COM

Whistle (pipe)

--X-FILES--

Soundation02

Soundation03

Soundation04

Synth Strings

Pad (warm)

Whistle (pipe) 19

more? - EMAIL: BARBAHOSSA@AOL.COM

--X-FILES--

Soundation02

Soundation03

Soundation04

Synth Strings

Pad (warm)

Whistle (pipe)

more? - EMAIL: BARBAHOSSA@AOL.COM

--X-FILES--

Soundation02

Soundation03

Soundation04

Synth Strings

Pad (warm)

Whistle (pipe) ²¹

more? - EMAIL: BARBAHOSSA@AOL.COM

--X-FILES--

Soundation02

Soundation03

Soundation04

Synth Strings

Pad (warm)

more? - EMAIL: BARBAHOSSA@AOL.COM

Whistle (pipe) 22 15

--X-FILES--

Soundation02

Soundation03

Soundation04

Synth Strings

Pad (warm)

Whistle (pipe) 23

more? - EMAIL: BARBAHOSSA@AOL.COM

--X-FILES--

Soundation02

Soundation03

Soundation04

Synth Strings

Pad (warm)

Whistle (pipe)

more? - EMAIL: BARBAHOSSA@AOL.COM

--X-FILES--

Soundation02

Soundation03

Soundation04

Synth Strings

Pad (warm)

Whistle (pipe) 25

more? - EMAIL: BARBAHOSSA@AOL.COM

--X-FILES--

Soundation02

Soundation03

Soundation04

Synth Strings

Pad (warm)

more? - EMAIL: BARBAHOSSA@AOL.COM

Whistle (pipe)

--X-FILES--

Soundation02

Soundation03

Soundation04

Synth Strings

Pad (warm)

more? - EMAIL: BARBAHOSSA@AOL.COM

27

Whistle (pipe)

--X-FILES--

Soundation02

Soundation03

Soundation04

Synth Strings

Pad (warm)

Whistle (pipe)

more? - EMAIL: BARBAHOSSA@AOL.COM

--X-FILES--

Soundation02

Soundation03

Soundation04

Synth Strings

Pad (warm)

Whistle (pipe) 29

more? - EMAIL: BARBAHOSSA@AOL.COM

--X-FILES--

Soundation02

Soundation03

Soundation04

Synth Strings

Pad (warm)

more? - EMAIL: BARBAHOSSA@AOL.COM

30

Whistle (pipe)

---X-FILES---

Soundation02

Soundation03

Soundation04

Synth Strings

Bass1 (m. Pizz.)

Pad (warm)

more? - EMAIL: BARBAHOSSA@AOL.COM

31

Whistle (pipe)

---X-FILES---

Soundation02

Soundation03

Soundation04

Synth Strings

Bass1 (m. Pizz.)

Pad (warm)

more? - EMAIL: BARBAHOSSA@AOL.COM

Whistle (pipe)

---X-FILES---

Soundation02

Soundation03

Soundation04

Synth Strings

Bass1 (m. Pizz.)

Pad (warm)

33

Whistle (pipe)

more? - EMAIL: BARBAHOSSA@AOL.COM

---X-FILES---

Soundation02

Soundation03

Soundation04

Synth Strings

Bass1 (m. Pizz.)

Pad (warm)

34

Whistle (pipe)

more? - EMAIL: BARBAHOSSA@AOL.COM

---X-FILES---

Soundation02

Soundation03

Soundation04

Synth Strings

Bass1 (m. Pizz.)

Pad (warm)

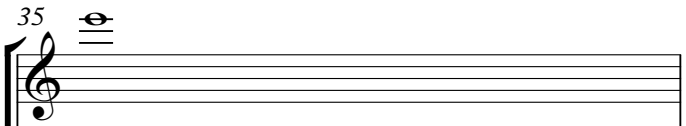
35 

Whistle (pipe)

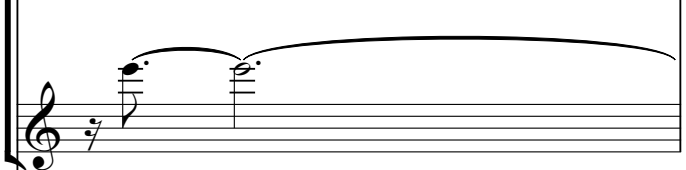
more? - EMAIL: BARBAHOSSA@AOL.COM 

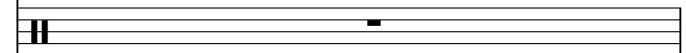
Drums 

--X-FILES-- 

Soundation02 

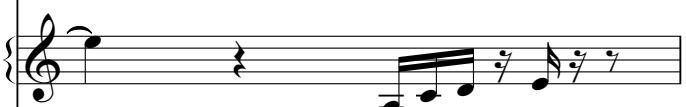
Soundation03 

Soundation04 

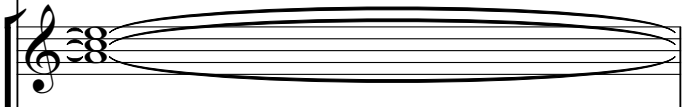
Synth Strings 

Bass1 (m. Pizz.) 

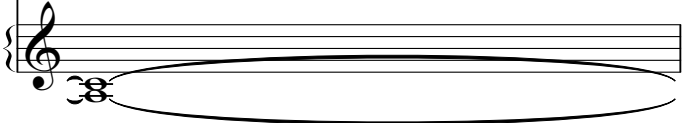
Pad (warm) 

more? - EMAIL: BARBAHOSSA@AOL.COM

36

Whistle (pipe)

Drums

--X-FILES--

Soundation02

Soundation03

Soundation04

Synth Strings

Bass1 (m. Pizz.)

Pad (warm)

Whistle (pipe)

more? - EMAIL: BARBAHOSSA@AOL.COM

Drums

---X-FILES---

Soundation02

Soundation03

Soundation04

Synth Strings

Bass1 (m. Pizz.)

Pad (warm)

Whistle (pipe)

more? - EMAIL: BARBAHOSSA@AOL.COM

---X-FILES---

Soundation02

Soundation03

Soundation04

Synth Strings

Bass1 (m. Pizz.)

Pad (warm)

Whistle (pipe)

more? - EMAIL: BARBAHOSSA@AOL.COM

---X-FILES---

Soundation02

Soundation03

Soundation04

Synth Strings

Bass1 (m. Pizz.)

Pad (warm)

40

Whistle (pipe)

more? - EMAIL: BARBAHOSSA@AOL.COM

Soundation04

Synth Strings

Bass1 (m. Pizz.)

Pad (warm)

Detailed description of the musical score for measures 40-43:

- Synth Strings:** A sustained chord.
- Pad (warm):** A sustained chord.

41

Whistle (pipe)

more? - EMAIL: BARBAHOSSA@AOL.COM

---X-FILES---

Soundation02

Soundation03

Soundation04

Synth Strings

Bass1 (m. Pizz.)

Pad (warm)

more? - EMAIL: BARBAHOSSA@AOL.COM

43

Whistle (pipe)

more? - EMAIL: BARBAHOSSA@AOL.COM

---X-FILES---

Soundation02

Soundation03

Soundation04

Synth Strings

Bass1 (m. Pizz.)

Pad (warm)

44 37

Whistle (pipe)

more? - EMAIL: BARBAHOSSA@AOL.COM

Soundation04

Synth Strings

Bass1 (m. Pizz.)

Pad (warm)

Detailed description of the musical score: The score consists of five staves. The top staff, 'Whistle (pipe)', is in treble clef and contains a melodic line starting at measure 44, which is slurred to measure 37. The second staff, 'Soundation04', is in treble clef and contains a rhythmic pattern of eighth notes. The third staff, 'Synth Strings', is in treble clef and contains a sustained chord. The fourth staff, 'Bass1 (m. Pizz.)', is in treble clef and contains a rhythmic pattern of eighth notes with a '7' above each note. The bottom staff, 'Pad (warm)', is in treble clef and contains a sustained chord with an '8' below it.

Whistle (pipe)

more? - EMAIL: BARBAHOSSA@AOL.COM

---X-FILES---

Soundation02

Soundation03

Soundation04

Synth Strings

Bass1 (m. Pizz.)

Pad (warm)

46

Whistle (pipe)

more? - EMAIL: BARBAHOSSA@AOL.COM

Soundation04

Synth Strings

Bass1 (m. Pizz.)

Pad (warm)

47

Whistle (pipe)

more? - EMAIL: BARBAHOSSA@AOL.COM

---X-FILES---

Soundation02

Soundation03

Soundation04

Synth Strings

Bass1 (m. Pizz.)

Pad (warm)

Whistle (pipe)

more? - EMAIL: BARBAHOSSA@AOL.COM

Soundation04

Synth Strings

Bass1 (m. Pizz.)

Pad (warm)

Whistle (pipe)

more? - EMAIL: BARBAHOSSA@AOL.COM

---X-FILES---

Soundation02

Soundation03

Soundation04

Synth Strings

Bass1 (m. Pizz.)

Pad (warm)

50

Whistle (pipe)

more? - EMAIL: BARBAHOSSA@AOL.COM

Soundation04

Synth Strings

Bass1 (m. Pizz.)

Pad (warm)

Detailed description of the musical score: The score consists of five staves. The first staff, 'Whistle (pipe)', is in treble clef and contains a melodic line of four quarter notes: G4, A4, B4, and C5. The second staff, 'Soundation04', is in treble clef and contains a rhythmic pattern: an eighth note G4, an eighth rest, an eighth note A4, an eighth rest, a quarter note B4, and a quarter rest. The third staff, 'Synth Strings', is in treble clef and contains a sustained chord of G4, B4, and D5. The fourth staff, 'Bass1 (m. Pizz.)', is in treble clef and contains a rhythmic pattern: a pickup eighth note G4, followed by four eighth notes: A4, B4, C5, and B4. The fifth staff, 'Pad (warm)', is in treble clef and contains a sustained chord of G4, B4, and D5.

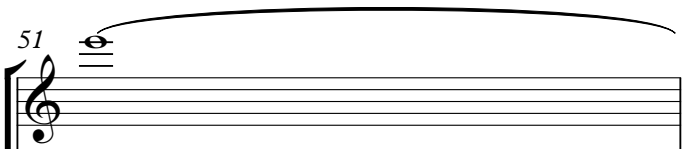
Whistle (pipe) 

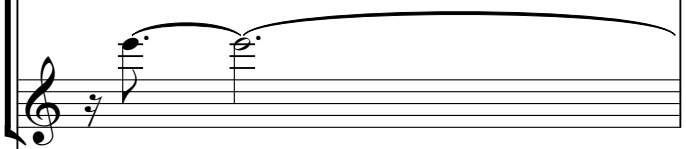
more? - EMAIL: BARBAHOSSA@AOL.COM 

---X-FILES--- 

Soundation02 

Soundation03 

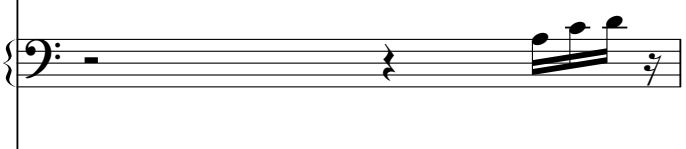
Soundation04 

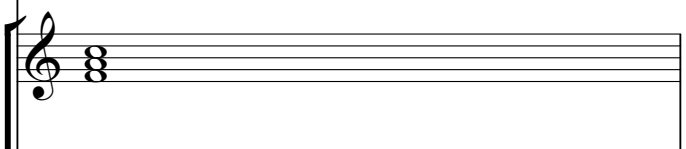
Synth Strings 

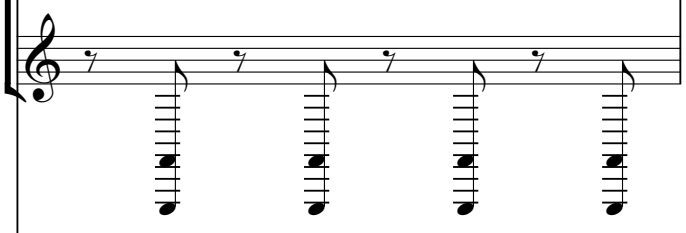
Bass1 (m. Pizz.) 

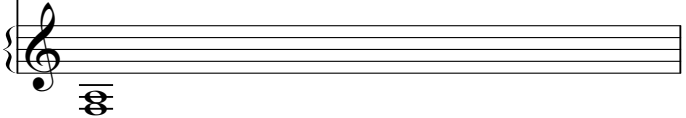
Pad (warm) 

more? - EMAIL: BARBAHOSSA@AOL.COM

53

Whistle (pipe)

more? - EMAIL: BARBAHOSSA@AOL.COM

Drums

---X-FILES---

Soundation02

Soundation03

Soundation04

Synth Strings

Bass1 (m. Pizz.)

Pad (warm)

54 **6** **6** **6** **6** 47

Drums

Soundation04

Synth Strings

Bass1 (m. Pizz.)

Pad (warm)

55

Drums

Synth Strings

Bass1 (m. Pizz.)

Pad (warm)

56

Drums

Synth Strings

Bass1 (m. Pizz.)

Pad (warm)

57

Drums

Synth Strings

Bass1 (m. Pizz.)

Pad (warm)

58

Drums

Synth Strings

Bass1 (m. Pizz.)

Pad (warm)

59

Drums

Hammond Orgel

Synth Strings

Bass1 (m. Pizz.)

Pad (warm)

60

Drums

Hammond Orgel

Synth Strings

Bass1 (m. Pizz.)

Pad (warm)

61

62

2'01.9"
63.1,00
1st

63

- Synth Strings:** Provides a sustained harmonic background.

64

- Synth Strings:** Provides a sustained harmonic background.

65

Drums

Hammond Orgel

Bass2 (m. Synth.)

Synth Strings

Bass1 (m. Pizz.)

66

Drums

Bass2 (m. Synth.)

Synth Strings

Bass1 (m. Pizz.)

67

Drums

Bass2 (m. Synth.)

Synth Strings

Bass1 (m. Pizz.)

68

Whistle (pipe)

Drums

Bass2 (m. Synth.)

Synth Strings

Bass1 (m. Pizz.)

69

Whistle (pipe)

more? - EMAIL: BARBAHOSSA@AOL.COM

Drums

Bass2 (m. Synth.)

Synth Strings

Bass1 (m. Pizz.)

more? - EMAIL: BARBAHOSSA@AOL.COM

70

Whistle (pipe)

Drums

Bass2 (m. Synth.)

Synth Strings

Bass1 (m. Pizz.)

more? - EMAIL: BARBAHOSSA@AOL.COM

71

Whistle (pipe)

Drums

Bass2 (m. Synth.)

Synth Strings

Bass1 (m. Pizz.)

72 55

Whistle (pipe)

more? - EMAIL: BARBAHOSSA@AOL.COM

Drums

Bass2 (m. Synth.)

Synth Strings

Bass1 (m. Pizz.)

73

Whistle (pipe)

more? - EMAIL: BARBAHOSSA@AOL.COM

Drums

Bass2 (m. Synth.)

Synth Strings

Bass1 (m. Pizz.)

74

Whistle (pipe)

more? - EMAIL: BARBAHOSSA@AOL.COM

Drums

Bass2 (m. Synth.)

Synth Strings

Bass1 (m. Pizz.)

75

Whistle (pipe)

more? - EMAIL: BARBAHOSSA@AOL.COM

Drums

Bass2 (m. Synth.)

Synth Strings

Bass1 (m. Pizz.)

more? - EMAIL: BARBAHOSSA@AOL.COM

76 57

Whistle (pipe)

Drums

Bass2 (m. Synth.)

Synth Strings

Bass1 (m. Pizz.)

more? - EMAIL: BARBAHOSSA@AOL.COM

77

Whistle (pipe)

Drums

Bass2 (m. Synth.)

Synth Strings

Bass1 (m. Pizz.)

78

Whistle (pipe)

more? - EMAIL: BARBAHOSSA@AOL.COM

Drums

Bass2 (m. Synth.)

Synth Strings

Bass1 (m. Pizz.)

79

Whistle (pipe)

more? - EMAIL: BARBAHOSSA@AOL.COM

Drums

Bass2 (m. Synth.)

Synth Strings

Bass1 (m. Pizz.)

more? - EMAIL: BARBAHOSSA@AOL.COM

80 59

Whistle (pipe)

Drums

Bass2 (m. Synth.)

Synth Strings

Bass1 (m. Pizz.)

more? - EMAIL: BARBAHOSSA@AOL.COM

81

Whistle (pipe)

Drums

Bass2 (m. Synth.)

Synth Strings

Bass1 (m. Pizz.)

more? - EMAIL: BARBAHOSSA@AOL.COM

82

Whistle (pipe)

Drums

Bass2 (m. Synth.)

Synth Strings

Bass1 (m. Pizz.)

more? - EMAIL: BARBAHOSSA@AOL.COM

83

Whistle (pipe)

Drums

Bass2 (m. Synth.)

Synth Strings

Bass1 (m. Pizz.)

more? - EMAIL: BARBAHOSSA@AOL.COM

84 61

Whistle (pipe)

Drums

Bass2 (m. Synth.)

Synth Strings

Bass1 (m. Pizz.)

more? - EMAIL: BARBAHOSSA@AOL.COM

85

Whistle (pipe)

Drums

Bass2 (m. Synth.)

Synth Strings

Bass1 (m. Pizz.)

86

Whistle (pipe)

more? - EMAIL: BARBAHOSSA@AOL.COM

Drums

Bass2 (m. Synth.)

Synth Strings

Bass1 (m. Pizz.)

87

Whistle (pipe)

more? - EMAIL: BARBAHOSSA@AOL.COM

Drums

Bass2 (m. Synth.)

Synth Strings

Bass1 (m. Pizz.)

more? - EMAIL: BARBAHOSSA@AOL.COM

88 63

Whistle (pipe)

Drums

Bass2 (m. Synth.)

Synth Strings

Bass1 (m. Pizz.)

more? - EMAIL: BARBAHOSSA@AOL.COM

89

Whistle (pipe)

Drums

Bass2 (m. Synth.)

Synth Strings

Bass1 (m. Pizz.)

90

Whistle (pipe)

more? - EMAIL: BARBAHOSSA@AOL.COM

Drums

Bass2 (m. Synth.)

Synth Strings

Bass1 (m. Pizz.)

91

Whistle (pipe)

more? - EMAIL: BARBAHOSSA@AOL.COM

Drums

Bass2 (m. Synth.)

Synth Strings

Bass1 (m. Pizz.)

Whistle (pipe)

92

more? - EMAIL: BARBAHOSSA@AOL.COM

Drums

Bass2 (m. Synth.)

Synth Strings

Bass1 (m. Pizz.)

more? - EMAIL: BARBAHOSSA@AOL.COM

93

Whistle (pipe)

Drums

--X-FILES--

Soundation02

Soundation03

Soundation04

Bass2 (m. Synth.)

Synth Strings

Bass1 (m. Pizz.)

Piano (bright)

94

Drums

--X-FILES--

Soundation02

Soundation03

Soundation04

Bass2 (m. Synth.)

Synth Strings

Bass1 (m. Pizz.)

Piano (bright)

95

Drums

--X-FILES--

Soundation02

Soundation03

Soundation04

Piano (bright)

96

Drums

--X-FILES--

Soundation02

Soundation03

Soundation04

Guitar (modified)

Piano (bright)

3'08.8"
97.1,00
2nd

97

Drums

Soundation03

Hammond Orgel

Bass2 (m. Synth.)

Synth Strings

Pad (warm)

Piano (bright)

98

Drums

Guitar (modified)

Hammond Orgel

Bass2 (m. Synth.)

Synth Strings

Pad (warm)

Piano (bright)

99

Drums

Hammond Orgel

Bass2 (m. Synth.)

Synth Strings

Pad (warm)

Piano (bright)

100

Drums

Guitar (modified)

Hammond Orgel

Bass2 (m. Synth.)

Synth Strings

Pad (warm)

101

Drums

Hammond Orgel

Bass2 (m. Synth.)

Synth Strings

Pad (warm)

Piano (bright)

102

Drums

Guitar (modified)

Hammond Orgel

Bass2 (m. Synth.)

Synth Strings

Pad (warm)

Piano (bright)

103

Drums

Hammond Orgel

Bass2 (m. Synth.)

Synth Strings

Pad (warm)

Piano (bright)

104

Drums

Guitar (modified)

Hammond Orgel

Bass2 (m. Synth.)

Synth Strings

Pad (warm)

105

Drums

Hammond Orgel

Bass2 (m. Synth.)

Synth Strings

Pad (warm)

Piano (bright)

106

Guitar (modified)

Hammond Orgel

Bass2 (m. Synth.)

Synth Strings

Pad (warm)

Piano (bright)

107

Hammond Orgel

Bass2 (m. Synth.)

Synth Strings

Pad (warm)

Piano (bright)

108

Drums

Guitar (modified)

Hammond Orgel

Bass2 (m. Synth.)

Synth Strings

Pad (warm)

109

Drums

Hammond Orgel

Bass2 (m. Synth.)

Synth Strings

Pad (warm)

Piano (bright)

110

Drums

Guitar (modified)

Hammond Orgel

Bass2 (m. Synth.)

Synth Strings

Pad (warm)

Piano (bright)

111

Drums

Hammond Orgel

Bass2 (m. Synth.)

Synth Strings

Pad (warm)

Piano (bright)

112

Drums

Guitar (modified)

Hammond Orgel

Bass2 (m. Synth.)

Synth Strings

Pad (warm)

Piano (bright)

113

Drums

Hammond Orgel

Bass2 (m. Synth.)

Synth Strings

Pad (warm)

Piano (bright)

114

Drums

Guitar (modified)

Hammond Orgel

Bass2 (m. Synth.)

Synth Strings

Pad (warm)

Piano (bright)

115

Drums

Hammond Orgel

Bass2 (m. Synth.)

Synth Strings

Pad (warm)

Piano (bright)

116

Drums

Guitar (modified)

Hammond Orgel

Bass2 (m. Synth.)

Synth Strings

Pad (warm)

117

Drums

Hammond Orgel

Bass2 (m. Synth.)

Synth Strings

Pad (warm)

Piano (bright)

118

Drums

Guitar (modified)

Hammond Orgel

Bass2 (m. Synth.)

Synth Strings

Pad (warm)

Piano (bright)

119

Drums

Hammond Orgel

Bass2 (m. Synth.)

Synth Strings

Pad (warm)

Piano (bright)

120

Drums

Guitar (modified)

Hammond Orgel

Bass2 (m. Synth.)

Synth Strings

Pad (warm)

121

Drums

Hammond Orgel

Bass2 (m. Synth.)

Synth Strings

Pad (warm)

Piano (bright)

122

Drums

Guitar (modified)

Hammond Orgel

Bass2 (m. Synth.)

Synth Strings

Pad (warm)

Piano (bright)

123

Drums

Hammond Orgel

Bass2 (m. Synth.)

Synth Strings

Pad (warm)

Piano (bright)

124

Drums

Guitar (modified)

Hammond Orgel

Bass2 (m. Synth.)

Synth Strings

Pad (warm)

125

Drums

Hammond Orgel

Bass2 (m. Synth.)

Synth Strings

Pad (warm)

Piano (bright)

126

127

Whistle (pipe)

more? - EMAIL: BARBAHOSSA@AOL.COM

Drums

Hammond Orgel

Bass2 (m. Synth.)

Synth Strings

Pad (warm)

Piano (bright)

128

Whistle (pipe)

more? - EMAIL: BARBAHOSSA@AOL.COM

Drums

Guitar (modified)

Hammond Orgel

Bass2 (m. Synth.)

Synth Strings

Beenware music (c)

Pad (warm)

4'11.8"
129.1,00
3rd

more? - EMAIL: BARBAHOSSA@AOL.COM

129

Whistle (pipe)

Drums

---X-FILES---

Soundation02

Soundation03

Soundation04

Guitar (modified)

Hammond Orgel

Bass2 (m. Synth.)

Synth Strings

Bass1 (m. Pizz.)

Beenware music (c)

Pad (warm)

more? - EMAIL: BARBAHOSSA@AOL.COM

130

Whistle (pipe)

Drums

---X-FILES---

Soundation02

Soundation03

Soundation04

Guitar (modified)

Hammond Orgel

Bass2 (m. Synth.)

Synth Strings

Bass1 (m. Pizz.)

Beenware music (c)

Pad (warm)

Detailed description of the musical score: The score is for track 130 and consists of 11 staves. The top two staves are for 'Whistle (pipe)' in treble clef, with notes G4, A4, B4, and C5. The 'Drums' staff uses a drum set notation with 'x' marks for cymbals. The 'Soundation' staves (02, 03, 04) are in bass clef and feature rhythmic patterns with eighth notes and rests. The 'Guitar (modified)' staff is in treble clef with a complex rhythmic pattern. The 'Hammond Orgel' staff is in treble clef with a similar rhythmic pattern. The 'Bass2 (m. Synth.)' staff is in bass clef with a steady eighth-note bass line. The 'Synth Strings' staff is in treble clef with a melodic line. The 'Bass1 (m. Pizz.)' staff is in treble clef with a plucked bass line. The 'Beenware music (c)' staff is in treble clef with a complex rhythmic pattern. The 'Pad (warm)' staff is in treble clef with a sustained chord.

131

Whistle (pipe)

more? - EMAIL: BARBAHOSSA@AOL.COM

Drums

--X-FILES--

Soundation02

Soundation03

Soundation04

Hammond Orgel

Bass2 (m. Synth.)

Synth Strings

Bass1 (m. Pizz.)

Beenware music (c)

Pad (warm)

more? - EMAIL: BARBAHOSSA@AOL.COM

132

Whistle (pipe)

Drums

---X-FILES---

Soundation02

Soundation03

Soundation04

Guitar (modified)

Hammond Orgel

Bass2 (m. Synth.)

Synth Strings

Bass1 (m. Pizz.)

Beenware music (c)

Pad (warm)

more? - EMAIL: BARBAHOSSA@AOL.COM

133

Whistle (pipe)

Drums

---X-FILES---

Soundation02

Soundation03

Soundation04

Hammond Orgel

Bass2 (m. Synth.)

Synth Strings

Bass1 (m. Pizz.)

Pad (warm)

Piano (bright)

more? - EMAIL: BARBAHOSSA@AOL.COM

134

Whistle (pipe)

Drums

---X-FILES---

Soundation02

Soundation03

Soundation04

Guitar (modified)

Hammond Orgel

Bass2 (m. Synth.)

Synth Strings

Bass1 (m. Pizz.)

Pad (warm)

Piano (bright)

more? - EMAIL: BARBAHOSSA@AOL.COM

135

Whistle (pipe)

Drums

---X-FILES---

Soundation02

Soundation03

Soundation04

Hammond Orgel

Bass2 (m. Synth.)

Synth Strings

Bass1 (m. Pizz.)

Pad (warm)

Piano (bright)

more? - EMAIL: BARBAHOSSA@AOL.COM

136

Whistle (pipe)

Drums

--X-FILES--

Soundation02

Soundation03

Soundation04

Guitar (modified)

Hammond Orgel

Bass2 (m. Synth.)

Synth Strings

Bass1 (m. Pizz.)

Pad (warm)

Detailed description of the musical score: The score is for page 93, starting at measure 136. It features a multi-stemmed arrangement. The top two staves are for 'Whistle (pipe)', with the upper staff containing melodic lines and the lower staff providing accompaniment, including a triplet of eighth notes. The 'Drums' staff shows a complex rhythmic pattern with various note heads and stems. The '--X-FILES--' staff is a bass line with sparse notes. The 'Soundation' staves (02, 03, 04) are bass lines with specific rhythmic patterns. The 'Guitar (modified)' staff has a few notes. The 'Hammond Orgel' staff has a melodic line. The 'Bass2 (m. Synth.)' staff has a steady eighth-note bass line. The 'Synth Strings' staff has a melodic line. The 'Bass1 (m. Pizz.)' staff has a bass line with many rests. The 'Pad (warm)' staff is mostly empty with a few notes at the end.

more? - EMAIL: BARBAHOSSA@AOL.COM

137

Whistle (pipe)

Drums

---X-FILES---

Soundation02

Soundation03

Soundation04

Hammond Orgel

Bass2 (m. Synth.)

Synth Strings

Bass1 (m. Pizz.)

Beenware music (c)

Pad (warm)

Piano (bright)

more? - EMAIL: BARBAHOSSA@AOL.COM

138

Whistle (pipe)

Drums

---X-FILES---

Soundation02

Soundation03

Soundation04

Guitar (modified)

Hammond Orgel

Bass2 (m. Synth.)

Synth Strings

Bass1 (m. Pizz.)

Beenware music (c)

Pad (warm)

Piano (bright)

more? - EMAIL: BARBAHOSSA@AOL.COM

139

Whistle (pipe)

Drums

--X-FILES--

Soundation02

Soundation03

Soundation04

Hammond Orgel

Bass2 (m. Synth.)

Synth Strings

Bass1 (m. Pizz.)

Beenware music (c)

Pad (warm)

Piano (bright)

more? - EMAIL: BARBAHOSSA@AOL.COM

140

Whistle (pipe)

Drums

--X-FILES--

Soundation02

Soundation03

Soundation04

Guitar (modified)

Hammond Orgel

Bass2 (m. Synth.)

Synth Strings

Bass1 (m. Pizz.)

Beenware music (c)

Pad (warm)

more? - EMAIL: BARBAHOSSA@AOL.COM

141

Whistle (pipe)

Drums

---X-FILES---

Soundation02

Soundation03

Soundation04

Hammond Orgel

Bass2 (m. Synth.)

Synth Strings

Bass1 (m. Pizz.)

Pad (warm)

Piano (bright)

more? - EMAIL: BARBAHOSSA@AOL.COM

Whistle (pipe)

Drums

--X-FILES--

Soundation02

Soundation03

Soundation04

Guitar (modified)

Hammond Orgel

Bass2 (m. Synth.)

Synth Strings

Bass1 (m. Pizz.)

Pad (warm)

Piano (bright)

more? - EMAIL: BARBAHOSSA@AOL.COM

143

Whistle (pipe)

Drums

---X-FILES---

Soundation02

Soundation03

Soundation04

Hammond Orgel

Bass2 (m. Synth.)

Synth Strings

Bass1 (m. Pizz.)

Pad (warm)

Piano (bright)

144

more? - EMAIL: BARBAHOSSA@AOL.COM

more? - EMAIL: BARBAHOSSA@AOL.COM

145

Whistle (pipe)

Drums

--X-FILES--

Soundation02

Soundation03

Soundation04

Hammond Orgel

Bass2 (m. Synth.)

Synth Strings

Bass1 (m. Pizz.)

Beenware music (c)

Pad (warm)

Piano (bright)

more? - EMAIL: BARBAHOSSA@AOL.COM

146

Whistle (pipe)

Drums

---X-FILES---

Soundation02

Soundation03

Soundation04

Guitar (modified)

Hammond Orgel

Bass2 (m. Synth.)

Synth Strings

Bass1 (m. Pizz.)

Beenware music (c)

Pad (warm)

Piano (bright)

more? - EMAIL: BARBAHOSSA@AOL.COM

147

Whistle (pipe)

Drums

--X-FILES--

Soundation02

Soundation03

Soundation04

Hammond Orgel

Bass2 (m. Synth.)

Synth Strings

Bass1 (m. Pizz.)

Beenware music (c)

Pad (warm)

Piano (bright)

148

more? - EMAIL: BARBAHOSSA@AOL.COM

Whistle (pipe)

Drums

--X-FILES--

Soundation02

Soundation03

Soundation04

Guitar (modified)

Hammond Orgel

Bass2 (m. Synth.)

Synth Strings

Bass1 (m. Pizz.)

Beenware music (c)

Pad (warm)

more? - EMAIL: BARBAHOSSA@AOL.COM

149

Whistle (pipe)

Drums

--X-FILES--

Soundation02

Soundation03

Soundation04

Hammond Orgel

Bass2 (m. Synth.)

Synth Strings

Bass1 (m. Pizz.)

Beenware music (c)

Pad (warm)

Piano (bright)

more? - EMAIL: BARBAHOSSA@AOL.COM

150

Whistle (pipe)

Drums

---X-FILES---

Soundation02

Soundation03

Soundation04

Guitar (modified)

Hammond Orgel

Bass2 (m. Synth.)

Synth Strings

Bass1 (m. Pizz.)

Beenware music (c)

Pad (warm)

Piano (bright)

more? - EMAIL: BARBAHOSSA@AOL.COM

151

Whistle (pipe)

Drums

--X-FILES--

Soundation02

Soundation03

Soundation04

Hammond Orgel

Bass2 (m. Synth.)

Synth Strings

Bass1 (m. Pizz.)

Beenware music (c)

Pad (warm)

Piano (bright)

152

Whistle (pipe)

more? - EMAIL: BARBAHOSSA@AOL.COM

Drums

--X-FILES--

Soundation02

Soundation03

Soundation04

Guitar (modified)

Hammond Orgel

Bass2 (m. Synth.)

Synth Strings

Bass1 (m. Pizz.)

Beenware music (c)

Pad (warm)

more? - EMAIL: BARBAHOSSA@AOL.COM

153

Whistle (pipe)

Drums

--X-FILES--

Soundation02

Soundation03

Soundation04

Hammond Orgel

Bass2 (m. Synth.)

Synth Strings

Bass1 (m. Pizz.)

Beenware music (c)

Pad (warm)

Piano (bright)

154

more? - EMAIL: BARBAHOSSA@AOL.COM

Whistle (pipe)

Drums

---X-FILES---

Soundation02

Soundation03

Soundation04

Guitar (modified)

Hammond Orgel

Bass2 (m. Synth.)

Synth Strings

Bass1 (m. Pizz.)

Beenware music (c)

Pad (warm)

Piano (bright)

more? - EMAIL: BARBAHOSSA@AOL.COM

155

Whistle (pipe)

Drums

--X-FILES--

Soundation02

Soundation03

Soundation04

Hammond Orgel

Bass2 (m. Synth.)

Synth Strings

Bass1 (m. Pizz.)

Beenware music (c)

Pad (warm)

Piano (bright)

more? - EMAIL: BARBAHOSSA@AOL.COM

156

Whistle (pipe)

Drums

--X-FILES--

Soundation02

Soundation03

Soundation04

Guitar (modified)

Hammond Orgel

Bass2 (m. Synth.)

Synth Strings

Bass1 (m. Pizz.)

Beenware music (c)

Pad (warm)

more? - EMAIL: BARBAHOSSA@AOL.COM

157

Whistle (pipe)

Drums

--X-FILES--

Soundation02

Soundation03

Soundation04

Hammond Orgel

Bass2 (m. Synth.)

Synth Strings

Bass1 (m. Pizz.)

Beenware music (c)

Pad (warm)

Piano (bright)

more? - EMAIL: BARBAHOSSA@AOL.COM

158

Whistle (pipe)

Drums

---X-FILES---

Soundation02

Soundation03

Soundation04

Guitar (modified)

Hammond Orgel

Bass2 (m. Synth.)

Synth Strings

Bass1 (m. Pizz.)

Beenware music (c)

Pad (warm)

Piano (bright)

more? - EMAIL: BARBAHOSSA@AOL.COM

159

The musical score consists of the following parts:

more? - EMAIL: BARBAHOSSA@AOL.COM

160

Whistle (pipe)

Drums

--X-FILES--

Soundation02

Soundation03

Soundation04

Guitar (modified)

Hammond Orgel

Bass2 (m. Synth.)

Synth Strings

Bass1 (m. Pizz.)

Beenware music (c)

Pad (warm)

more? - EMAIL: BARBAHOSSA@AOL.COM

161

Whistle (pipe)

Drums

--X-FILES--

Soundation02

Soundation03

Soundation04

Hammond Orgel

more? - EMAIL: BARBAHOSSA@AOL.COM

162

Whistle (pipe)

Drums

--X-FILES--

Soundation04

Hammond Orgel

more? - EMAIL: BARBAHOSSA@AOL.COM

Whistle (pipe)

Drums

---X-FILES---

Soundation02

Soundation03

Soundation04

Hammond Orgel

163

164

more? - EMAIL: BARBAHOSSA@AOL.COM

164

TV Themes - X Files Trance Mix

Whistle (pipe)

♩ = 122,000069

13

19

27

34

41

48

14

68

75

82

89

33

Whistle (pipe)

127

133

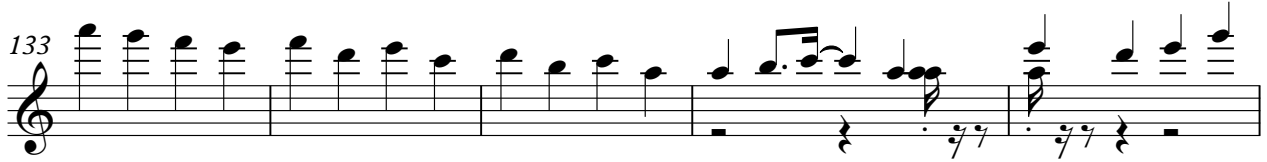

138

145

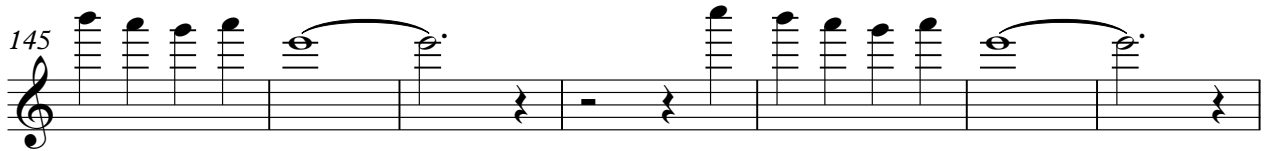

152

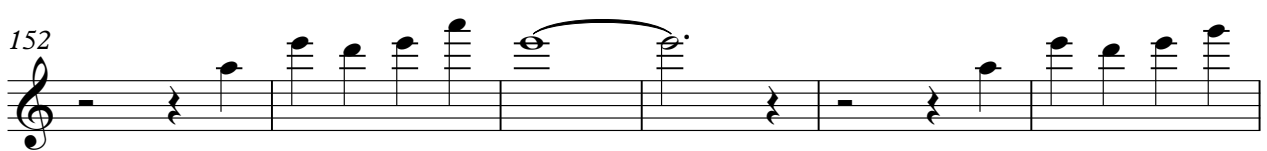

158

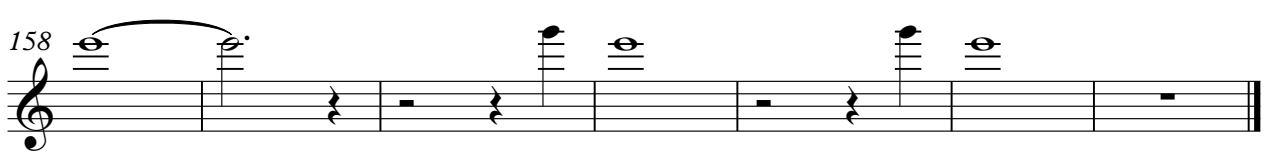

♩ = 122,000069
13

3

18

24

30

36

3

41

47

51

15

70

3

75

3

81

3

87

3

93

33

131

3

136

3

141

3

147

3

153

3

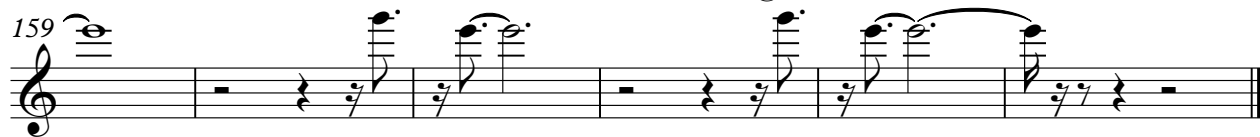

TV Themes - X Files Trance Mix

Drums

♩ = 122,000069

10

35

38

54

55

57

59

60

61

V.S.

62

64

67

69

72

75

77

80

83

85

87

90

93

96

99

102

104

Drums

108

111

114

116

119

122

124

126

128

131

134

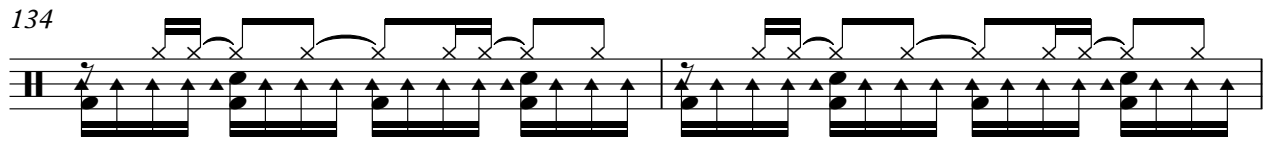

136

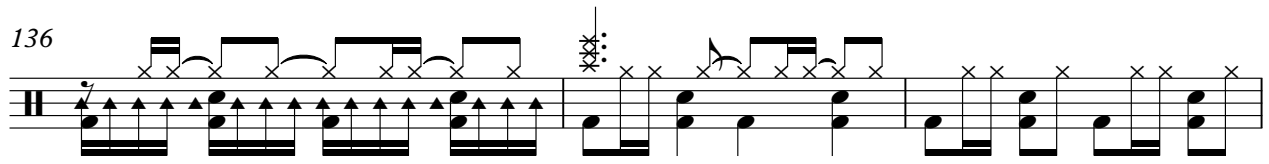

139

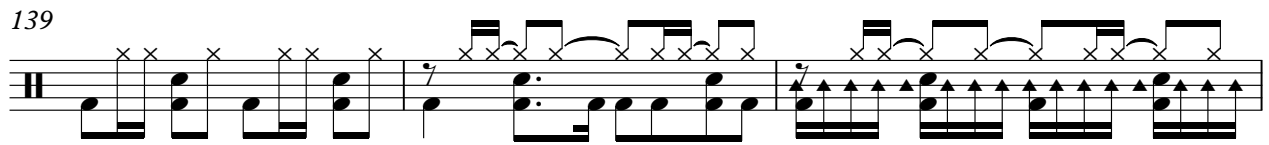

142

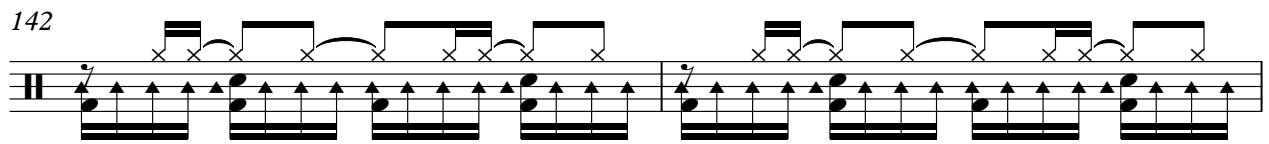

144

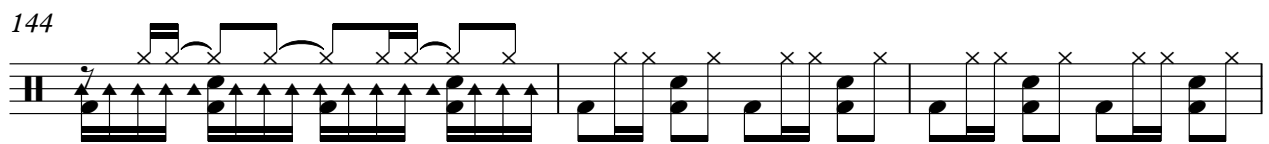

147

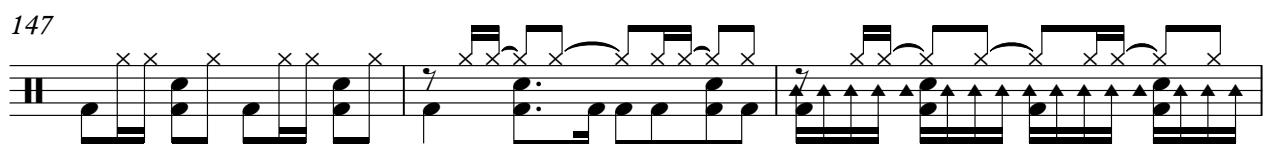

150

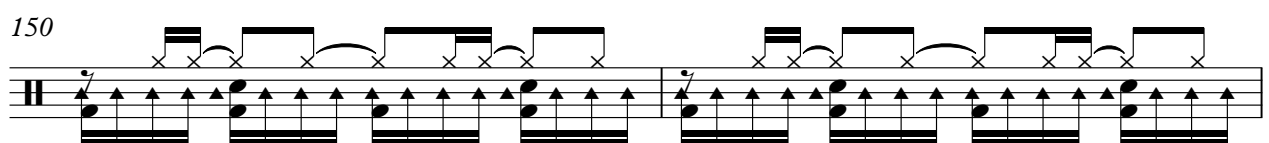

152

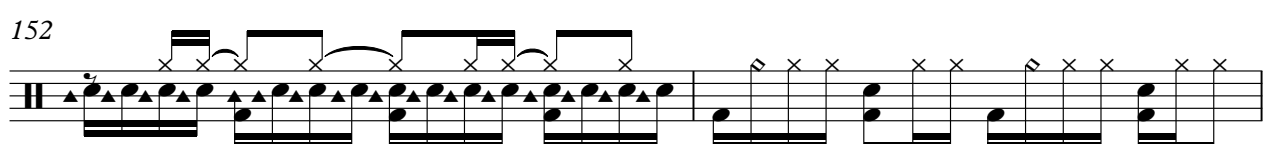

154

157

V.S.

6

Drums

160

161

162

TV Themes - X Files Trance Mix

--X-FILES--

♩ = 122,000069

7

12

17

21

25

29

33

V.S.

37

42

47

52

39

94

32

129

134

139

144

149

154

159

162

TV Themes - X Files Trance Mix

Soundation02

♩ = 122,000069

2

7

12

17

21

25

29

33

V.S.

37

41

46

51

39

93

97

32

32

132

137

142

147

152

157

161

♩ = 122,000069

2

7

11

15

19

23

27

31

35

39

44

49

54

39

96

31

130

135

140

145

150

155

160

TV Themes - X Files Trance Mix

Soundation04

♩ = 122,000069

2

7

12

17

21

25

29

34

V.S.

39

44

49

54

38

38

95

32

32

130

135

140

145

148

152

155

158

160

162

TV Themes - X Files Trance Mix

Guitar (modified)

♩ = 122,000069

95 **2**

100

106

112

118

124

130

136

142

148

2

Guitar (modified)

154

158

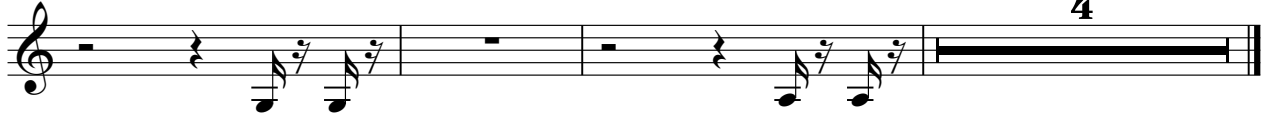

Hammond Orgel

TV Themes - X Files Trance Mix

♩ = 122,000069

58

61

64

31

97

99

103

108

113

118

123

V.S.

Hammond Orgel

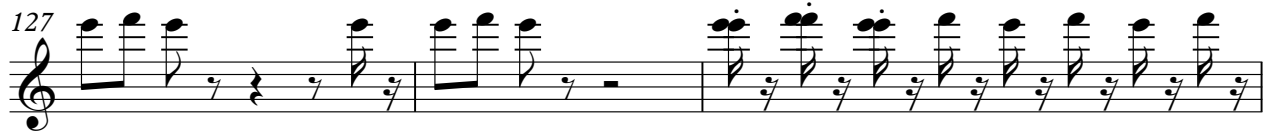

TV Themes - X Files Trance Mix

Bass2 (m. Synth.)

♩ = 122,000069

62

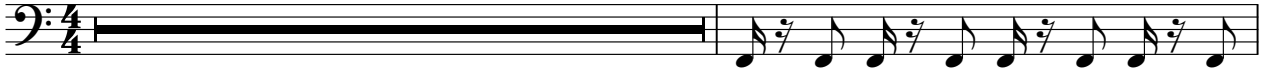

64

67

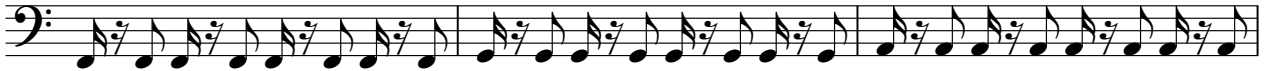

70

73

76

79

82

85

88

V.S.

91

94

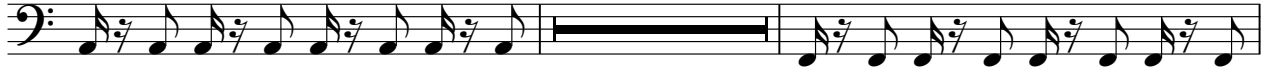

98

101

104

107

110

113

116

119

122

125

128

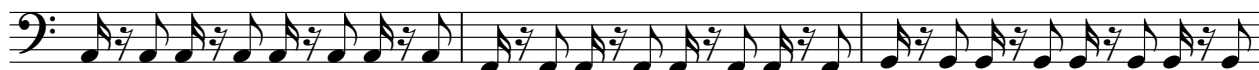

131

134

137

140

143

146

149

V.S.

4

Bass2 (m. Synth.)

152

155

158

160

TV Themes - X Files Trance Mix

Synth Strings

♩ = 122,000069

10

19

28

37

46

55

58

61

66

V.S.

Synth Strings

75

84

93

103

112

121

129

133

137

141

Synth Strings

3

145

148

151

154

157

159

TV Themes - X Files Trance Mix

Bass1 (m. Pizz.)

♩ = 122,000069 **29**

33

37

41

45

49

53

57

61

65

V.S.

69

73

77

81

85

89

93

129

133

137

34

141

145

149

153

157

159

TV Themes - X Files Trance Mix

Beenware music (c)

♩ = 122,000069

127

130

133 4

139 4

145

148

151

154

157

159 4

TV Themes - X Files Trance Mix

Pad (warm)

♩ = 122,000069

2

Pad (warm)

97

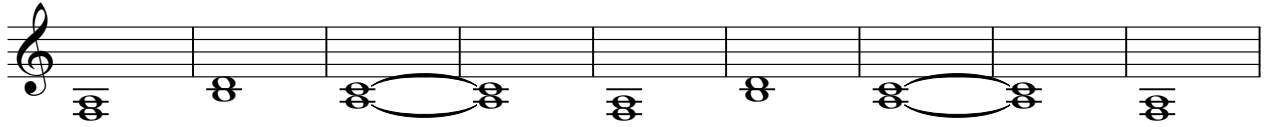

106

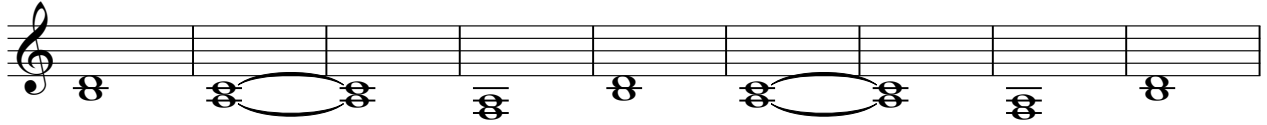

115

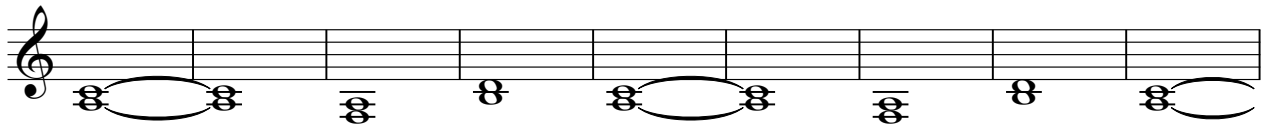

124

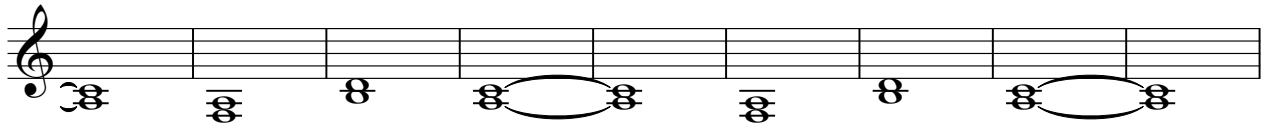

133

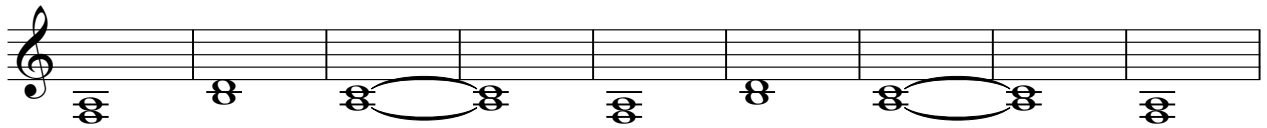

142

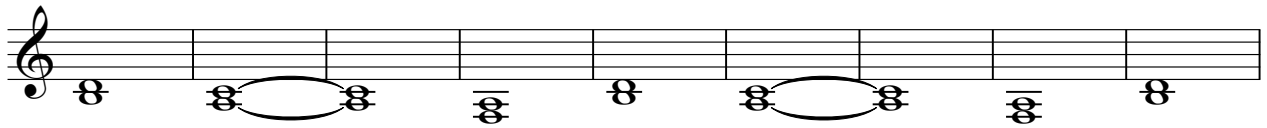

151

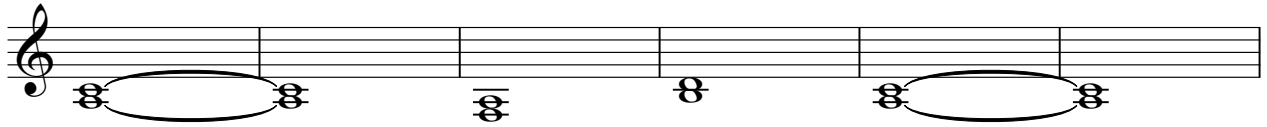

157

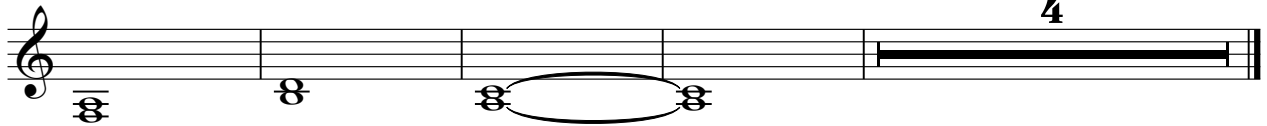

TV Themes - X Files Trance Mix

Piano (bright)

♩ = 122,000069

92

96

100

106

111

115

121

126

5

135

141

145

150

155

158

5