

TheoAllen - Doomsday

♩ = 100,000000

Battle At The Doomsday

2

Battle At The Doomsday

Battle At The Doomsday

3

Battle At The Doomsday

4

Battle At The Doomsday

5

Battle At The Doomsday

6

Battle At The Doomsday

7

Battle At The Doomsday

8

9

Battle At The Doomsday

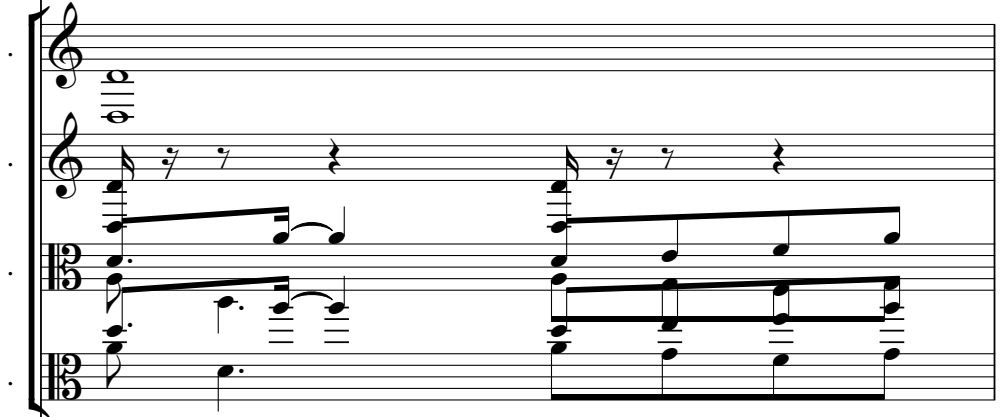

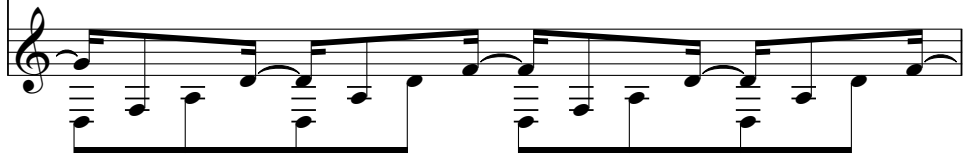

10

Battle At The Doomsday

11

Battle At The Doomsday

Battle At The Doomsday

12

Battle At The Doomsday

13

14

Battle At The Doomsday

15

Battle At The Doomsday

16

Battle At The Doomsday

Battle At The Doomsday

17

Battle At The Doomsday

18

19

Battle At The Doomsday

20

Battle At The Doomsday

TheoAllen - Doomsday

♩ = 100,000000

3

5

7

9

11

13

15

17

19

Battle At The Doomsday

TheoAllen - Doomsday

♩ = 100,000000

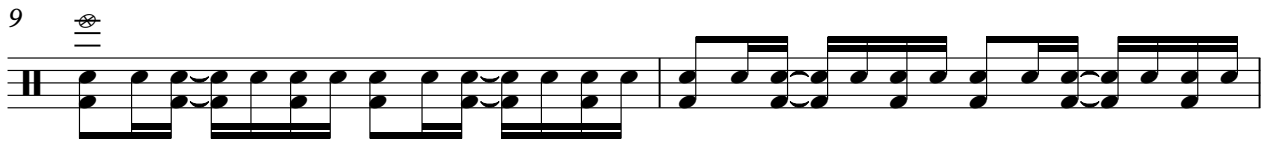

TheoAllen - Doomsday

♩ = 100,000,000

3 3 3

12

3 5

TheoAllen - Doomsday

$\text{♩} = 100,000000$

10

16

TheoAllen - Doomsday

♩ = 100,000000

1

5

9

13

17

19

TheoAllen - Doomsday

♩ = 100,000000

4

8

13

3

18

TheoAllen - Doomsday

♩ = 100,000000
8

12

3

18

TheoAllen - Doomsday

♩ = 100,000000

3
5
7
9
11
13
14
15
16

V.S.

2

17

18

19

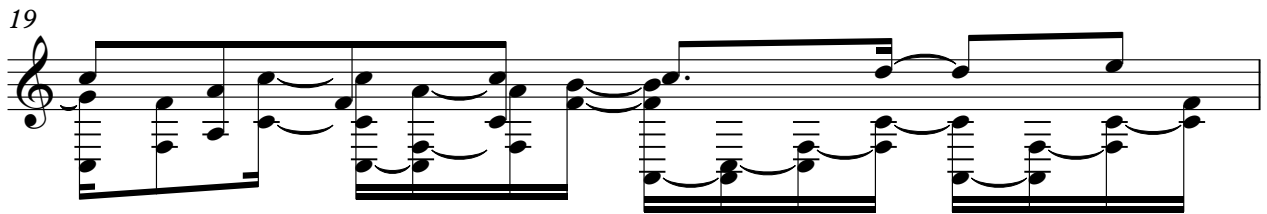

20

