

# Uriah Heep - The Wizard

0.0"  
1.1,00  
The Wizard - Uriah Heep

♩ = 167,000198

Vocals

Guitar

Dis Guitar

Lead Guitar

Guitar

4

Vocals

Guitar

7

Vocals

Guitar

10

Vocals

Guitar

13

16

Vocals

Guitar

19

Vocals

Guitar

22

Vocals

Guitar

24

Vocals

Guitar

27

Drums

Guitar

Bass

Organ

30

Drums

Guitar

Bass

Organ

32

Drums

Guitar

Bass

Organ

35

Vocals

Drums

Guitar

Bass

Organ

38

Vocals

Drums

Guitar

Bass

bak vocals

Organ

40

Vocals

Drums

Guitar

Bass

bak vocals

Organ

43

46

49

Vocals

Drums

Guitar

Bass

bak vocals

Organ

51

Vocals

Drums

Guitar

Bass

bak vocals

Organ

54

Drums

Guitar

Bass

bak vocals

Organ

57

Drums

Guitar

Dis Guitar

Bass

bak vocals

Organ

Vocals 2

59

Drums

Dis Guitar

Bass

Organ

Vocals 2

61

Drums

Dis Guitar

Bass

Organ

Vocals 2

63

Drums

Dis Guitar

Bass

Organ

Vocals 2

65

Drums

Dis Guitar

Lead Guitar

Bass

Organ

Vocals 2

10

67

Drums

Dis Guitar

Lead Guitar

Bass

Organ

3

||

69

Drums

Dis Guitar

Lead Guitar

Bass

Organ

3

3

70 11

Drums

Dis Guitar

Lead Guitar

Bass

Organ

6

72

Vocals

Drums

Guitar

Dis Guitar

Lead Guitar

Bass

Organ

3

75

78

80

83

Vocals  
Drums  
Guitar  
Bass  
Organ

86

Vocals  
Drums  
Guitar  
Bass  
bak vocals  
Organ

88

Vocals

Drums

Guitar

Bass

bak vocals

Organ

91

Vocals

Drums

Guitar

Bass

bak vocals

Organ

94

97

99

Vocals

Drums

Guitar

Bass

bak vocals

Organ

102

Drums

Guitar

Bass

bak vocals

Organ

# Uriah Heep - The Wizard

## Vocals

♩ = 167,000198

8

13

18

23

11

38

42

47

52

19

12

85

90

95

100

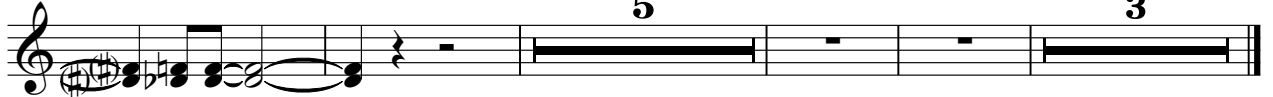

# Uriah Heep - The Wizard

## Drums

♩ = 167,000198

28

32

36

40

44

48

52

55

59

63

V.S.

2

Drums

67

70

73

79

83

87

91

95

99

102

106

♩ = 170,000092 3

2

# Uriah Heep - The Wizard

Guitar

♩ = 167,000198

4

7

10

13

16

19

22

24

27

V.S.

30

32

35

38

40

43

46

50

52

56

15

74

76

79

82

84

87

90

92

96

99

V.S.

102

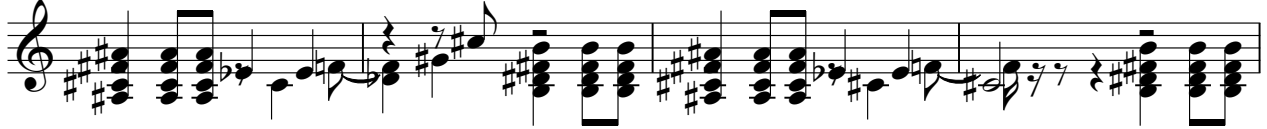

106

109 = 170,000092

♩ = 167,000198

**56**

**60**

**64**

**68**

**72**

**74**

**33**

0000092

**3**

Lead Guitar

Uriah Heep - The Wizard

♩ = 167,000198

**64**

68

71

74

**33**

000092

**3**

# Uriah Heep - The Wizard

Bass

♩ = 167,000198

28

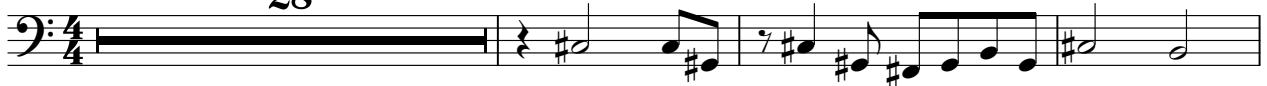

32

37

42

47

52

57

61

65

69

V.S.

Organ

62

6

3

65

3

6

3

67

3

69

3

6

3

71

3

3

77

84

90

96

102

106

♩ = 167,000198

**56**

**60**

**65**

**41**

**3**
