

# ound What I'm Looking For

♩ = 102,000053

Percussion

Jazz Guitar

Jazz Guitar

Jazz Guitar

Electric Guitar

Electric Guitar

Electric Guitar

Synth Bass

FM Synth

Tape Sampler Keyboard [Strings]

Synth Strings

FX 8 (Sci-fi)

♩ = 102,000053

Perc.

E. Gtr.

E. Gtr.

3

5

Perc. J. Gtr. E. Gtr. E. Gtr. FX 8

have climbed high est

7

Perc. J. Gtr. E. Gtr. E. Gtr. FX 8

moun tains, I have run through the

9

Perc. J. Gtr. E. Gtr. E. Gtr. FX 8

fields on ly to be with you,

11

Perc. **H**

J. Gtr.

E. Gtr. on ly to be with you.

E. Gtr.

FX 8

13

Perc. **H**

J. Gtr.

E. Gtr. I have run, I have

E. Gtr.

FX 8

15

Perc. **H**

J. Gtr.

E. Gtr. crawled. I have scaled these cit y

E. Gtr.

FX 8

17

Perc.

J. Gtr.

E. Gtr.

E. Gtr.

FX 8

19

Perc.

J. Gtr.

E. Gtr.

E. Gtr.

FX 8

21

Perc.

J. Gtr.

E. Gtr.

E. Gtr.

Tape Smp. Str.

FX 8

23

Perc.

J. Gtr.

E. Gtr.

E. Gtr.

Tape Smp. Str.

FX 8

what I'm looking for.

25

Perc.

J. Gtr.

E. Gtr.

E. Gtr.

Tape Smp. Str.

FX 8

But I still have n't found

27

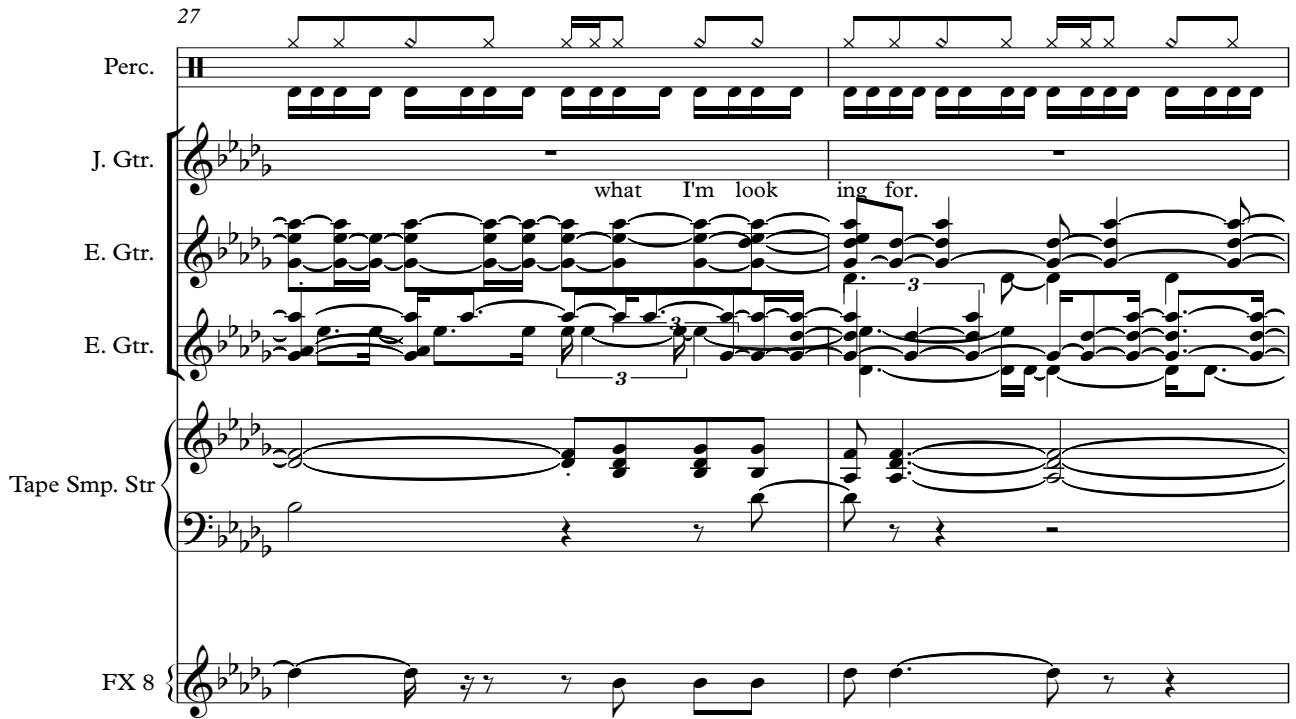

Perc.

J. Gtr.

E. Gtr.

E. Gtr.

Tape Smp. Str.

FX 8

what I'm looking for.

29

Perc.

J. Gtr.

E. Gtr.

E. Gtr.

Tape Smp. Str.

FX 8

I have kissed honey lips,

31

Perc.

J. Gtr. felt the heal ing in her fin ger tips,

E. Gtr.

E. Gtr.

FX 8

33

Perc.

J. Gtr. it burned like fire,

E. Gtr.

E. Gtr.

FX 8

35

Perc.

J. Gtr. this burn in' de sire.

E. Gtr.

E. Gtr.

FX 8

37

Perc. J. Gtr. E. Gtr. E. Gtr. FX 8

I have spoke with the tongue of an

39

Perc. J. Gtr. E. Gtr. E. Gtr. FX 8

gels, I have held the hand of a dev

41

Perc. J. Gtr. E. Gtr. E. Gtr. FX 8

il; it was warm in the night,

43

Perc.

J. Gtr.

E. Gtr.

E. Gtr.

FX 8

I was cold as a stone,

45

Perc.

J. Gtr.

E. Gtr.

E. Gtr.

Tape Smp. Str.

FX 8

mm. But I still have n't found

47

Perc.

J. Gtr.

E. Gtr.

E. Gtr.

Tape Smp. Str.

FX 8

what I'm look

48

Perc.

J. Gtr.

E. Gtr.

E. Gtr.

Tape Smp. Str.

FX 8

ing for.

49

Perc.

J. Gtr.

E. Gtr.

E. Gtr.

Tape Smp. Str.

FX 8

51

Perc.

J. Gtr.

E. Gtr.

E. Gtr.

Tape Smp. Str.

FX 8

52

Perc.

J. Gtr.

E. Gtr.

E. Gtr.

Tape Smp. Str.

FX 8

ing for.

3

53

Perc.

J. Gtr.

J. Gtr.

J. Gtr.

E. Gtr.

E. Gtr.

E. Gtr.

S. Bass

Tape Smp. Str.

Syn. Str.

3

55

57

59

61

63

65

Perc.

J. Gtr.

one, bleed in to one,

E. Gtr.

E. Gtr.

S. Bass

Syn. Str.

FX 8

67

Perc.

J. Gtr.

but yes I'm still run nin'.

E. Gtr.

E. Gtr.

S. Bass

Syn. Str.

FX 8

69

71

73

Perc.

J. Gtr. shame, of my shame,

E. Gtr.

E. Gtr.

S. Bass

Syn. Str.

FX 8

75

Perc.

J. Gtr. you know I believe it.

E. Gtr.

E. Gtr.

S. Bass

Syn. Str.

FX 8

77

Perc.

J. Gtr.

E. Gtr.

S. Bass

Tape Smp. Str.

Syn. Str.

FX 8

But I still have n't found

79

- Perc.**: Features a complex rhythmic pattern with eighth and sixteenth notes.
- E. Gtr.**: Features a melodic line with a triplet of eighth notes and a triplet of sixteenth notes.
- S. Bass**: Features a bass line with a triplet of eighth notes.
- Tape Smp. Str.**: Features a complex arrangement of notes and rests, including a long sustained note.
- FX 8**: Features a melodic line with a triplet of eighth notes.

what I'm look ing for.

81

Perc.

J. Gtr.

E. Gtr.

S. Bass

Tape Smp. Str.

Syn. Str.

FX 8

But I still have n't found

Perc.

J. Gtr.

what I'm look ing for.

E. Gtr.

E. Gtr.

S. Bass

Tape Smp. Str.

Syn. Str.

FX 8

85

Perc.

J. Gtr.

J. Gtr.

J. Gtr.

E. Gtr. I have climbed highest mountain

E. Gtr.

S. Bass

Tape Smp. Str.

Syn. Str.

FX 8

87

Perc.

J. Gtr.

J. Gtr.

J. Gtr.

FX 8

tains, I have run through the

89

Perc.

J. Gtr.

J. Gtr.

J. Gtr.

FX 8

fields on ly to be with you,

91

Perc.

J. Gtr.

J. Gtr.

J. Gtr.

FX 8

on ly to be with you.

93

Perc.

J. Gtr.

J. Gtr.

J. Gtr.

FX 8

I have run, I have

95

Perc.

J. Gtr.

J. Gtr.

J. Gtr.

FX 8

crawled. I have scaled these cit y

97

Perc.

J. Gtr.

J. Gtr.

J. Gtr.

FX 8

walls, these cit y walls

99

Perc.

J. Gtr.

J. Gtr.

J. Gtr.

FX 8

on ly to be with you.

101

Musical score for Percussion, J. Gtr., E. Gtr., S. Bass, Tape Smp. Str., Syn. Str., and FX 8. The score includes lyrics: "But I still have n't found".

The score consists of the following parts:

- Perc.**: Percussion part with a drum set icon and rhythmic notation.
- J. Gtr.**: Three staves of J. Gtr. (Jazz Guitar) with melodic and harmonic lines.
- E. Gtr.**: Two staves of E. Gtr. (Electric Guitar) with melodic lines, including a triplet marked with a '3'.
- S. Bass**: Staff of S. Bass (Soprano Bass) with a melodic line.
- Tape Smp. Str.**: Staff of Tape Smp. Str. (Tape Sample String) with a melodic line.
- Syn. Str.**: Staff of Syn. Str. (Synthesized String) with a sustained chord.
- FX 8**: Staff of FX 8 (Effects) with a melodic line.

Lyrics: "But I still have n't found"

Perc.

J. Gtr.

what I'm look ing for.

E. Gtr.

E. Gtr.

S. Bass

Tape Smp. Str.

Syn. Str.

FX 8

Perc.

J. Gtr.

But I still have n't found

E. Gtr.

E. Gtr.

S. Bass

Tape Smp. Str.

Syn. Str.

FX 8

107

Perc.

J. Gtr.

E. Gtr.

E. Gtr.

S. Bass

Tape Smp. Str

Syn. Str.

FX 8

what I'm look ing

Detailed description of the musical score: The score is for measures 107-110. The Percussion part consists of four measures of a rhythmic pattern. The J. Gtr. part is mostly silent, with the lyrics 'what I'm look ing' written below it. The E. Gtr. part features a complex melodic line with triplets. The S. Bass part has a simple bass line. The Tape Smp. Str. part has a long sustained note. The Syn. Str. part has a simple accompaniment. The FX 8 part has a simple accompaniment.

108

109

Perc.

J. Gtr.

E. Gtr.

E. Gtr.

S. Bass

Tape Smp. Str

Syn. Str.

FX 8

But I still have n't found

Detailed description of the musical score: The score is for measures 109 and 110. The key signature has four flats (B-flat major or D-flat minor). The time signature is 4/4. The Percussion part has a steady eighth-note pattern. The J. Gtr. part is silent. The E. Gtr. part has a melodic line with a triplet in measure 110. The S. Bass part has a simple bass line. The Tape Smp. Str. part has a complex texture with many notes. The Syn. Str. part has a long sustain in measure 110. The FX 8 part has a melodic line with a long sustain in measure 110.

Perc.

J. Gtr.

what I'm look

E. Gtr.

E. Gtr.

S. Bass

Tape Smp. Str.

Syn. Str.

FX 8

112

Perc.

J. Gtr.

E. Gtr.

E. Gtr.

S. Bass

Tape Smp. Str

Syn. Str.

FX 8

ing for.

3

Perc.

J. Gtr.

But I still have n't found

E. Gtr.

E. Gtr.

S. Bass

Tape Smp. Str.

Syn. Str.

FX 8

115

Perc.

J. Gtr.

E. Gtr.

S. Bass

Tape Smp. Str.

Syn. Str.

FX 8

what I'm look

3 3

116

117  $\text{♩} = 91,999985$   $\text{♩} = 82,999947$   $\text{♩} = 75,000000$   $\text{♩} = 64,99999999999999$

# Looking For Percussion

♩ = 102,000053

V.S.

Percussion

Percussion

42

44

46

48

50

52

54

56

58

60

V.S.

62

64

66

68

70

72

74

76

78

80

82

84

86

88

90

92

94

96

98

100

V.S.

## Percussion

102

104

106

108

110

112

114

116

$\text{♩} = 91,999982,999947 \text{ } \text{♩} = 75,000009992 = 60,000000$

1 Looking For  
Jazz Guitar

♩ = 102,000053

52

55

58

61

24

87

91

94

97

100

♩ = 91,982,975,960,000001

15

3

1 Looking For  
Jazz Guitar

♩ = 102,000053

52

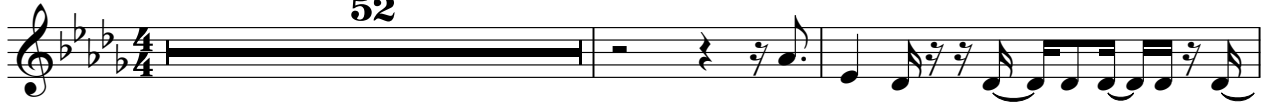

55

57

60

24

86

88

90

93

95

97

V.S.

100

102

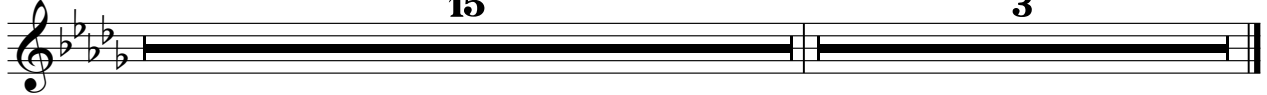

# Looking For Jazz Guitar

♩ = 102,000053

4

haved highmoans, have through fields only to bewith,

11

only to be with. have, have rawled. have these walls, these

18

walls only to bewith. But till hand will look in for.

25

But till hand will look in for. haveed hon lips, feel

32

in for lips; burned the fire, this side sire. have the tongue

39

gels, have the and he il, was in tight, was a stone, mm. But till

46

hand will look in for. But till hand will look in for.

53

56

59

62

69

76

83

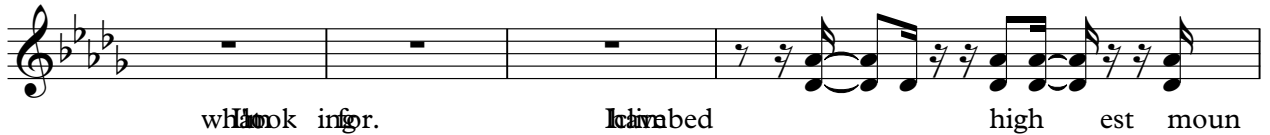

87

90

93

95

crawled. I have scaled these city walls, these city

98

walls on ly to be with you.

101

But I still have found what I need. But still have found

107

what I need for. But still have found what I need for.

113

But still have found what I need for.

$\text{♩} = 91, \text{♩} = 92, \text{♩} = 94, \text{♩} = 000000 = 60$   
3

1 Looking For  
Electric Guitar

$\text{♩} = 102,000053$

5

8

11

14

17

20

23

25

27

V.S.

29

32

35

38

41

44

47

49

51

53

58

63

66

69

72

75

78

80

83

85

102

104

107

109

111

113

115

117

$\text{♩} = 91,999985 \quad \text{♩} = 82,999947 \quad \text{♩} = 75,000000 \quad \text{♩} = 60,000000$

1 Looking For  
Electric Guitar

$\text{♩} = 102,000053$

4

6

8

10

12

14

16

18

20

V.S.

22

23

25

26

27

29

31

33

35

37

Electric Guitar

39

41

43

45

47

48

49

50

51

52

V.S.

53

56

62

64

66

68

70

72

74

76

78

79

81

82

83

85

102

104

105

106

Electric Guitar

107

108

109

110

111

112

113

114

116

117

118

1 Looking For  
Electric Guitar

♩ = 102,000053

52

55

60

56

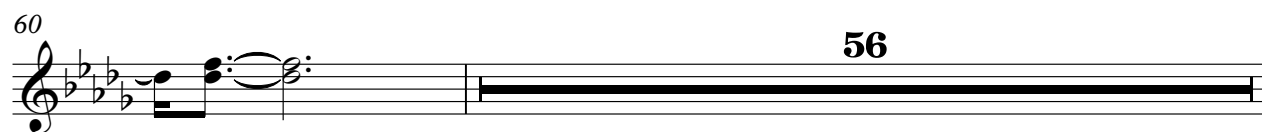

♩ = 91,999985 = 82,999947 ♩ = 75,000000 = 64,000000

117

3

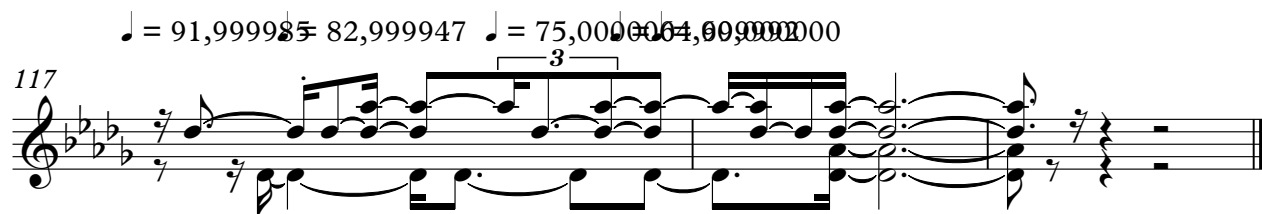

102

106

110

114

117 ♩ = 91,999985 ♩ = 82,999947 ♩ = 75,000000 ♩ = 66,000000 ♩ = 57,000000

1 Looking For  
Tape Sampler Keyboard [Strings]

♩ = 102,000053

20

20

24

24

29

15

15

29

48

48

52

23

23

52

77

82

101

106

111

115

♩ = 91,000 85,000 75,000 60,000 20

1 Looking For  
FX 8 (Sci-fi)

♩ = 102,000053

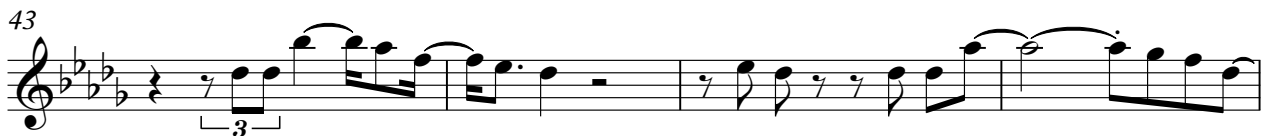
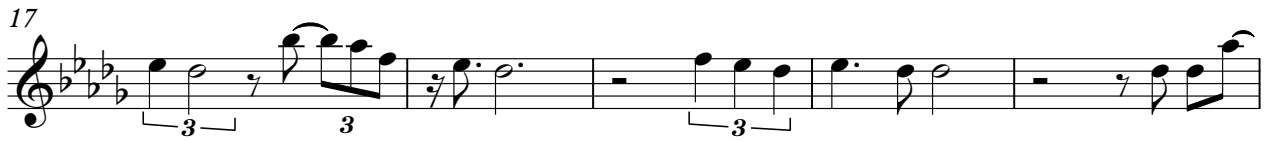

V.S.

