

U2 - With Or Without You

♩ = 108,999947

Whistling

Percussion

Dulcimer

Jazz Guitar

Jazz Guitar

Jazz Guitar

5-string Fretless Electric Bass

Synth Strings

Synth Strings

Pad 1 (New Age)

♩ = 108,999947

Whist.

Perc.

Dulc.

E. Bass

Syn. Str.

2

7

Whist.

Perc.

Dulc.

E. Bass

Syn. Str.

10

Whist.

Perc.

Dulc.

E. Bass

Syn. Str.

13

Whist.

Perc.

Dulc.

J. Gtr.

J. Gtr.

E. Bass

Syn. Str.

See the stone set in your eyes,

16

Whist.

Perc.

Dulc.

J. Gtr.

J. Gtr.

E. Bass

Syn. Str.

see the thorn twist in your side; I'll wait

4

19

Whist.

Perc.

Dulc.

J. Gtr.

J. Gtr.

E. Bass

Syn. Str.

for you.

22

Whist.

Perc.

Dulc.

J. Gtr.

J. Gtr.

E. Bass

Syn. Str.

Sleight of hand and twist of fate, on a bed of nails

25

Whist.

Perc.

Dulc.

J. Gtr.

J. Gtr.

E. Bass

Syn. Str.

she makesme wait; and I wait with out

28

Whist.

Perc.

Dulc.

J. Gtr.

J. Gtr.

E. Bass

Syn. Str.

Pad 1

you, with or with out you,

31

Whist.

Perc.

Dulc.

J. Gtr.

J. Gtr.

E. Bass

Syn. Str.

Syn. Str.

Pad 1

with or with out you.

34 7

Whist.

Perc.

Dulc.

J. Gtr.

J. Gtr.

E. Bass

Syn. Str.

Syn. Str.

Pad 1

Through the storm we reach the shore, you give it all

37

Whist.

Perc.

Dulc.

J. Gtr.

J. Gtr.

E. Bass

Syn. Str.

Syn. Str.

Pad 1

but I want more; and I'm wait in' for

40 9

Whist.

Perc.

Dulc.

J. Gtr.

J. Gtr.

E. Bass

Syn. Str.

Syn. Str.

Pad 1

you. With or with out you,

43

Whist.

Perc.

Dulc.

J. Gtr.

J. Gtr.

E. Bass

Syn. Str.

Syn. Str.

Pad 1

with or with out you, uh huh, I can't live

46

Whist.

Perc.

Dulc.

J. Gtr.

J. Gtr.

E. Bass

Syn. Str.

Syn. Str.

Pad 1

with or with out you.

49

Whist.

Perc.

Dulc.

E. Bass

Syn. Str.

Syn. Str.

Pad 1

52

Perc.

Dulc.

J. Gtr.

J. Gtr.

J. Gtr.

E. Bass

Syn. Str.

Syn. Str.

Pad 1

And you give your self a way,

55

Perc.

Dulc.

J. Gtr.

J. Gtr.

J. Gtr.

E. Bass

Syn. Str.

Pad 1

and you give your self a way, and you give,

58

Perc.

Dulc.

J. Gtr.

J. Gtr.

J. Gtr.

and you give, and you give your self a way.

E. Bass

Syn. Str.

Syn. Str.

Pad 1

61

Perc.

Dulc.

J. Gtr.

J. Gtr.

J. Gtr.

E. Bass

Syn. Str.

Syn. Str.

Pad 1

My hands are tied,

63

Perc.

Dulc.

J. Gtr.

J. Gtr.

J. Gtr.

E. Bass

Syn. Str.

Syn. Str.

Pad 1

my bod y bruised,

65

Perc.

Dulc.

J. Gtr.

J. Gtr.

J. Gtr.

E. Bass

Syn. Str.

Syn. Str.

Pad 1

she's got me with noth ing to win

67

Perc.

Dulc.

J. Gtr.

J. Gtr.

J. Gtr.

E. Bass

Syn. Str.

Syn. Str.

Pad 1

and nothing left to lose. And you give

70

Perc.

Dulc.

J. Gtr.

J. Gtr.

J. Gtr.

E. Bass

Syn. Str.

Syn. Str.

Pad 1

your self a way, and you give your self a way,

73

Perc.

Dulc.

J. Gtr.

and you give, and you give, and you give

E. Bass

Syn. Str.

Pad 1

76

Perc.

Dulc.

J. Gtr.

J. Gtr.

J. Gtr.

E. Bass

Syn. Str.

Syn. Str.

Pad 1

your self a way. With or with out you,

79

Perc.

Dulc.

J. Gtr.

J. Gtr.

J. Gtr.

with or without you, oh, I can't live

E. Bass

Syn. Str.

Syn. Str.

Pad 1

82

Perc.

Dulc.

J. Gtr.

J. Gtr.

J. Gtr.

E. Bass

Syn. Str.

Syn. Str.

Pad 1

with or with out you.

85

87

89

91

93

Perc.

Dulc.

J. Gtr.

J. Gtr.

J. Gtr.

E. Bass

Syn. Str.

Pad 1

With or with out you,

95

Perc.

Dulc.

J. Gtr.

J. Gtr.

J. Gtr.

E. Bass

Syn. Str.

Pad 1

with or with out you, uh huh,

97

Perc.

Dulc.

J. Gtr.

J. Gtr.

J. Gtr.

E. Bass

Syn. Str.

Pad 1

I can't live

99

Perc.

Dulc.

J. Gtr.

J. Gtr.

J. Gtr.

E. Bass

Syn. Str.

Pad 1

with or with out you,

101

Perc.

Dulc.

J. Gtr.

J. Gtr.

J. Gtr.

E. Bass

Syn. Str.

Pad 1

with or with out you.

104

Whist.

Perc.

Dulc.

J. Gtr.

J. Gtr.

E. Bass

Syn. Str.

Pad 1

Ooh

28

107

Whist.

Perc.

Dulc.

J. Gtr.

J. Gtr.

E. Bass

ooh ooh ooh ooh. Ooh

110

Whist.

Perc.

Dulc.

J. Gtr.

J. Gtr.

E. Bass

ooh ooh ooh ooh.

113

Whist.

Perc.

Dulc.

J. Gtr.

J. Gtr.

E. Bass

Pad 1

116

Whist.

Perc.

Dulc.

J. Gtr.

J. Gtr.

E. Bass

Syn. Str.

Pad 1

119

121

123

125

Whistling

U2 - With Or Without You

♩ = 108,999947

4

12

21

29

37

46

52

53

110

115

12

Percussion U2 - With Or Without You

♩ = 108,999947

4/4

5

9

13

17

21

25

29

33

36

V.S.

39

43

47

51

54

57

60

63

66

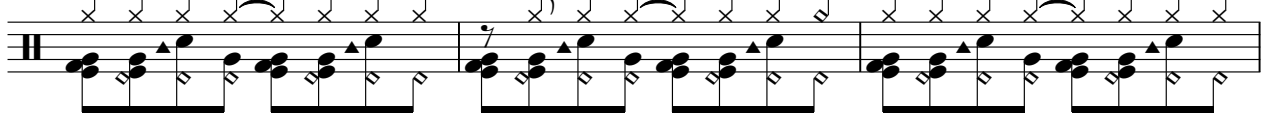

69

72

75

78

81

84

86

88

90

92

94

V.S.

96

98

100

102

104

107

111

114

117

119

121

123

125

Dulcimer

U2 - With Or Without You

$\text{♩} = 108,999947$

V.S.

Dulcimer

22

24

26

28

30

32

34

36

38

40

Dulcimer

42

44

46

48

50

52

54

56

58

60

V.S.

Dulcimer

82

84

86

88

90

92

94

96

98

100

V.S.

Dulcimer

122

124

126

128

♩ = 108,999947

52

55

58

62

65

68

75

79

83

87

2

Jazz Guitar

92

96

100

104

13

120

124

2

♩ = 108,999947

13

18

23

27

32

37

42

46

4

53

58

63

68

73

78

83

89

94

99

3

6

107

Jazz Guitar

111

16

Jazz Guitar

U2 - With Or Without You

♩ = 108,999947

13

Some set your eyes, when twisted; I'll wait

19

3

for you. Sleigh and whistle, bells shake; and wait with

28

2

you, without you, with out you. Through weath-

36

er give all but want; and wait in for you. Without you,

43

2 **5**

with out you, I can live with out you. And give your way,

55

2 **2**

and give your way, and give, and give, and give your way. Man-tied,

64

but ruined, she's with nothing and nothing to lose. And give your way,

71

and give your way, and give, and give, and give your way. Without

78

2

you, with out you, I can't live with out you. Oh

86

2

oh oh oh, oh oh oh, oh oh oh oh, oh oh. Without

94

you, withwith ouyouyhuh, I can't live withwith out you, withwith

102

you. Ooh oohohh oohh. Ooh oohohh oohh.

114

118

122

124

Synth Strings

U2 - With Or Without You

♩ = 108,999947

5

13

23

2

31

40

48

55

61

67

75

V.S.

Synth Strings

81

87

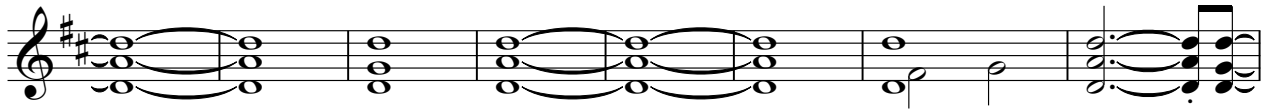

95

101

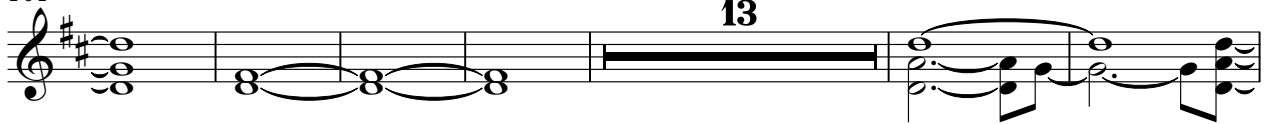

120

125

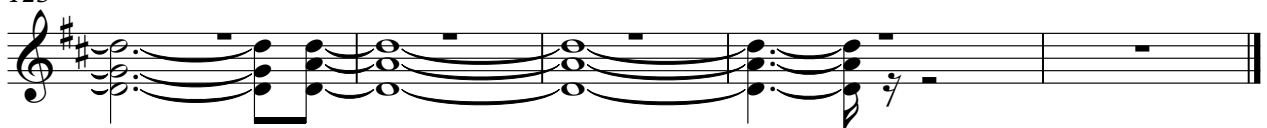

Synth Strings

U2 - With Or Without You

♩ = 108,999947

31

38

46

7/7

7

59

67

76

82

44

U2 - With Or Without You
Pad 1 (New Age)

♩ = 108,999947

27

33

2

41

48

55

61

67

74

81

88

V.S.

2

Pad 1 (New Age)

96

103

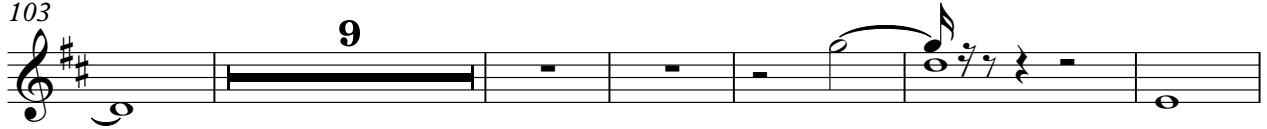

118

123

