

UB 40 - Can't Help Falling in Love

♩ = 68,000076

alto sax

drums

intro organ

strings

♩ = 68,000076

3

alto sax

st guitar

intro organ

6

alto sax

drums

intro kick

intro organ

9 ♩ = 88,000023

drums

intro kick

bass

brass L

strings ♩ = 88,000023

11

drums

intro kick

bass

brass L

brass R

strings

13

alto sax
drums
intro kick
st guitar
bass
brass L
brass R
strings

15

alto sax
drums
st guitar
bass

17

alto sax
drums
st guitar
bass

19

alto sax
drums
st guitar
bass

21

alto sax

drums

st guitar

bass

strings

23

alto sax

drums

st guitar

bass

strings

25

alto sax

drums

st guitar

bass

strings

27

alto sax

drums

st guitar

bass

strings

29

alto sax

drums

st guitar

bass

brass L

brass R

strings

Detailed description of the musical score: The score is for measures 29 and 30. The alto saxophone part in measure 29 starts with a quarter rest, followed by a quarter note G4, eighth notes A4 and B4, and a quarter note C5. The drums part consists of a continuous eighth-note pattern with triplet accents over measures 29 and 30. The electric guitar part features a series of chords with eighth-note rhythms. The bass line has a walking bass pattern. Brass L and R have rests in measure 29 and enter in measure 30. The strings play a block chord in measure 29 and a different block chord in measure 30.

31

alto sax

drums

st guitar

bass

brass L

brass R

strings

33

alto sax
drums
st guitar
bass
brass L
brass R
strings

35

alto sax
drums
st guitar
bass
strings

37

alto sax

drums

st guitar

bass

strings

39

alto sax

drums

st guitar

bass

strings

41

alto sax
drums
st guitar
bass
strings

43

alto sax
drums
st guitar
bass
brass L
brass R
strings

45

alto sax

drums

st guitar

bass

brass L

brass R

strings

47

alto sax
drums
st guitar
bass
brass L
brass R
strings

49

alto sax
drums
st guitar
bass
strings

51

alto sax
drums
st guitar
bass
strings

53

alto sax
drums
st guitar
bass
strings

55

alto sax
drums
st guitar
bass
strings

57

alto sax
drums
st guitar
bass
brass L
brass R
strings

59

alto sax

drums

st guitar

bass

brass L

brass R

strings

61

alto sax

drums

st guitar

bass

brass L

brass R

strings

62

alto sax
drums
st guitar
bass
brass L
brass R
strings

64

alto sax
drums
st guitar
bass
strings

65

alto sax

drums

st guitar

bass

brass L

brass R

strings

- strings:** Plays a sustained chord.

66

alto sax

drums

st guitar

bass

brass L

brass R

strings

Detailed description of the musical score: The score is for measures 66 through 69. The alto saxophone part (measures 66-69) features a melodic line starting with a quarter note, followed by a half note, and ending with a triplet of eighth notes. The drums part (measures 66-69) consists of a steady eighth-note pattern with triplet accents on the eighth notes. The electric guitar part (measures 66-69) plays a rhythmic accompaniment with chords and triplet accents on the eighth notes. The bass part (measures 66-69) is a walking bass line with triplet accents on the eighth notes. The brass L part (measures 66-69) has a melodic line with triplet accents on the eighth notes. The brass R part (measures 66-69) has a melodic line with triplet accents on the eighth notes. The strings part (measures 66-69) plays a sustained chordal accompaniment.

68

alto sax

drums

st guitar

bass

brass L

brass R

strings

70

alto sax

drums

st guitar

bass

brass L

brass R

strings

UB 40 - Can't Help Falling in Love

alto sax

♩ = 68,000076

6 ♩ = 88,000023 5

15

22 3

28

33 3 3

37 3

41 3

46

51 3

V.S.

2

alto sax

57

62

67

UB 40 - Can't Help Falling in Love

drums

♩ = 68,000076 ♩ = 88,000023

7

10

12

14

16

18

20

22

24

26

V.S.

drums

28

30

32

34

36

38

40

42

44

46

drums

3

48

50

52

54

56

58

60

62

64

66

V.S.

4

68

drums

70

intro kick

UB 40 - Can't Help Falling in Love

♩ = 68,000076 **7** ♩ = 88,000023

7

12

58

UB 40 - Can't Help Falling in Love

st guitar

♩ = 68,000076 ♩ = 88,000023

3 5 5

15

18

21

24

27

30

33

36

39

V.S.

42

45

48

51

54

57

60

63

66

69

UB 40 - Can't Help Falling in Love

bass

♩ = 68,000076

♩ = 88,000023

8

14

17

20

23

26

29

32

36

39

V.S.

42

45

49

52

55

58

61

64

67

70

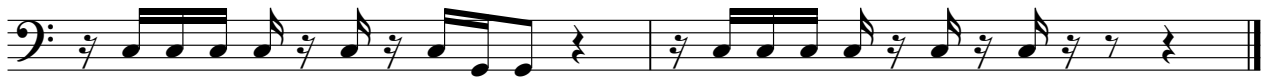

UB 40 - Can't Help Falling in Love

intro organ

♩ = 68,000076

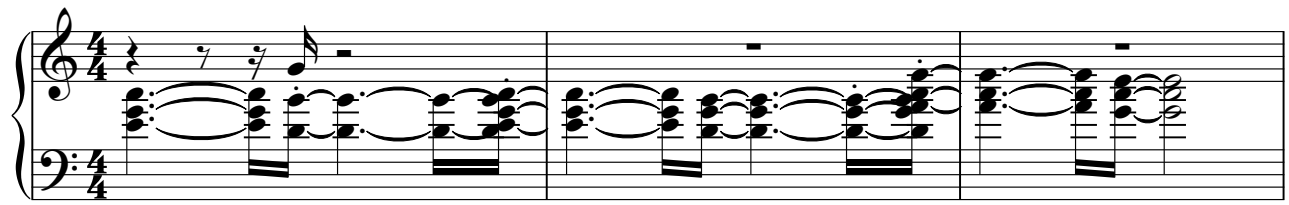

4

7

♩ = 88,000023

63

UB 40 - Can't Help Falling in Love

brass L

♩ = 68,000076 ♩ = 88,000023

8 2

14 16 3

33 8

45 9

57 3

60 3 3 3 3

63 3

66 3

69

UB 40 - Can't Help Falling in Love

brass R

♩ = 68,000076 ♩ = 88,000023

8 2

14 16 3

33 8

45 9

57 3

60 3 3 3 3

63 3

66 3

2

brass R

69

UB 40 - Can't Help Falling in Love

strings

♩ = 68,000076 ♩ = 88,000023

8

14

27

34

41

48

55

62

67