

# UB 40 - Red Red Wine

♩ = 93,000038

DRUMS

This is about the best I can do

Re-voiced by : Matt Armstrong

Red Red Wine by UB40

If playing on Awe32 use GS

3

DRUMS

This is about the best I can do

Re-voiced by : Matt Armstrong

Red Red Wine by UB40

If playing on Awe32 use GS

4

DRUMS

This is about the best I can do

Re-voiced by : Matt Armstrong

Red Red Wine by UB40

If playing on Awe32 use GS

5

DRUMS

This is about the best I can do

Re-voiced by : Matt Armstrong

Red Red Wine by UB40

If playing on Awe32 use GS

6

DRUMS

This is about the best I can do

Re-voiced by : Matt Armstrong

Red Red Wine by UB40

If playing on Awe32 use GS

7

DRUMS

This is about the best I can do

Re-voiced by : Matt Armstrong

Red Red Wine by UB40

If playing on Awe32 use GS

8

DRUMS

This is about the best I can do

Re-voiced by : Matt Armstrong

Red Red Wine by UB40

If playing on Awe32 use GS

9

DRUMS

This is about the best I can do

Re-voiced by : Matt Armstrong

Red Red Wine by UB40

If playing on Awe32 use GS

10

DRUMS

This is about the best I can do

Re-voiced by : Matt Armstrong

Red Red Wine by UB40

If playing on Awe32 use GS

Detailed description of the musical score for measures 10-11: The score is written for a system of five staves. The top staff is labeled 'DRUMS' and shows a drum set with a snare drum (S), hi-hat (H), and kick drum (K). The second staff is a vocal line with lyrics 'This is about the best I can do'. The third staff is a bass line. The fourth staff is a guitar line. The fifth staff is a chord line. The key signature has two sharps (F# and C#). The time signature is 4/4. The score is numbered 10 at the beginning of the first staff.

11

DRUMS

This is about the best I can do

Re-voiced by : Matt Armstrong

Red Red Wine by UB40

If playing on Awe32 use GS

Detailed description of the musical score for measures 11-12: The score is written for a system of five staves. The top staff is labeled 'DRUMS' and shows a drum set with a snare drum (S), hi-hat (H), and kick drum (K). The second staff is a vocal line with lyrics 'This is about the best I can do'. The third staff is a bass line. The fourth staff is a guitar line. The fifth staff is a chord line. The key signature has two sharps (F# and C#). The time signature is 4/4. The score is numbered 11 at the beginning of the first staff. A triplet of eighth notes is indicated in the guitar line of measure 12.

12

DRUMS

This is about the best I can do

Re-voiced by : Matt Armstrong

Red Red Wine by UB40

If playing on Awe32 use GS

13

DRUMS

This is about the best I can do

Re-voiced by : Matt Armstrong

Red Red Wine by UB40

If playing on Awe32 use GS

14

DRUMS

This is about the best I can do

Re-voiced by : Matt Armstrong

Red Red Wine by UB40

If playing on Awe32 use GS

15

DRUMS

This is about the best I can do

Re-voiced by : Matt Armstrong

Red Red Wine by UB40

If playing on Awe32 use GS

16

DRUMS

This is about the best I can do

Re-voiced by : Matt Armstrong

Red Red Wine by UB40

If playing on Awe32 use GS

Detailed description of the musical score for measures 16-17: The score is written for a system of five staves. The top staff is for DRUMS, showing a snare drum and hi-hat pattern. The second staff is for the vocal line with the lyrics 'This is about the best I can do'. The third staff is for the bass line. The fourth staff is for the guitar line, titled 'Red Red Wine by UB40'. The fifth staff is for the guitar line, titled 'If playing on Awe32 use GS'. The music is in a 4/4 time signature and features a mix of eighth and quarter notes.

17

DRUMS

This is about the best I can do

Re-voiced by : Matt Armstrong

Red Red Wine by UB40

If playing on Awe32 use GS

Detailed description of the musical score for measures 17-18: The score is written for a system of five staves. The top staff is for DRUMS, showing a snare drum and hi-hat pattern. The second staff is for the vocal line with the lyrics 'This is about the best I can do'. The third staff is for the bass line. The fourth staff is for the guitar line, titled 'Red Red Wine by UB40'. The fifth staff is for the guitar line, titled 'If playing on Awe32 use GS'. The music is in a 4/4 time signature and features a mix of eighth and quarter notes.

18

DRUMS

This is about the best I can do

Re-voiced by : Matt Armstrong

Red Red Wine by UB40

If playing on Awe32 use GS

19

DRUMS

This is about the best I can do

Re-voiced by : Matt Armstrong

Red Red Wine by UB40

If playing on Awe32 use GS

20

DRUMS

This is about the best I can do

Re-voiced by : Matt Armstrong

Red Red Wine by UB40

If playing on Awe32 use GS

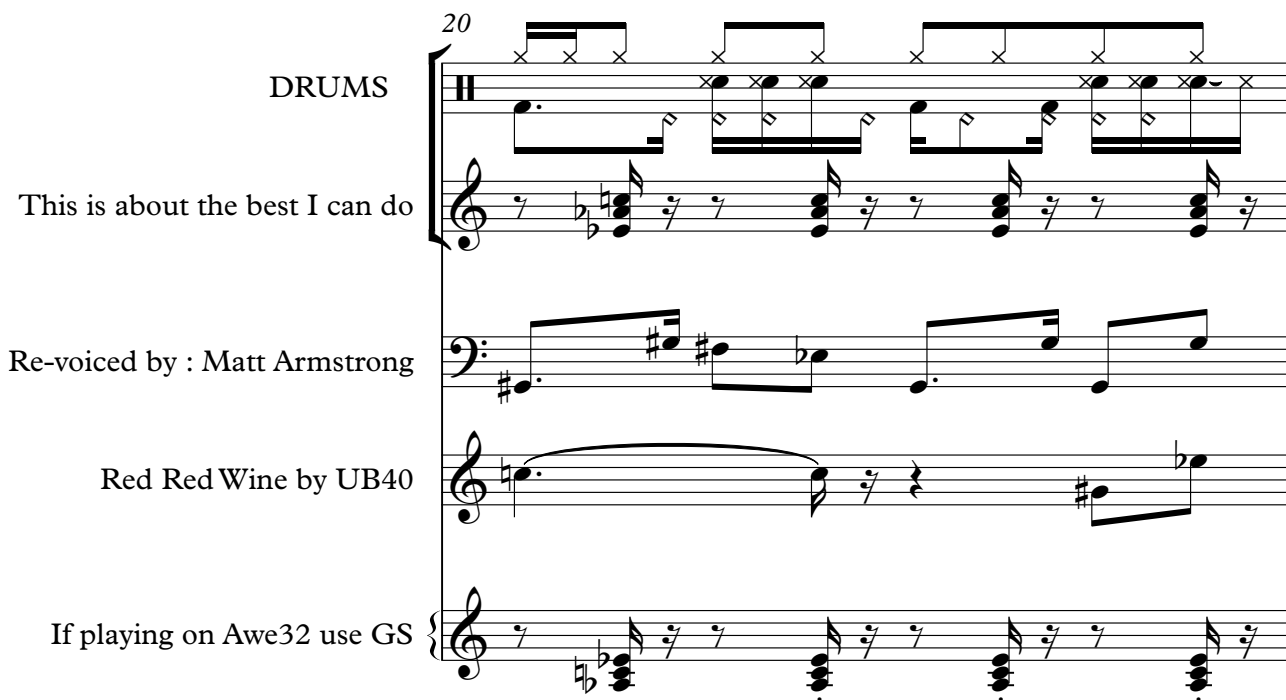

21

Many thanks to the orig. artist

DRUMS

This is about the best I can do

Re-voiced by : Matt Armstrong

Red Red Wine by UB40

If playing on Awe32 use GS

22

Many thanks to the orig. artist

DRUMS

This is about the best I can do

Re-voiced by : Matt Armstrong

Red Red Wine by UB40

If playing on Awe32 use GS

23

DRUMS

This is about the best I can do

Re-voiced by : Matt Armstrong

Red Red Wine by UB40

If playing on Awe32 use GS

24

DRUMS

This is about the best I can do

Re-voiced by : Matt Armstrong

Red Red Wine by UB40

If playing on Awe32 use GS

25

Many thanks to the orig. artist

DRUMS

This is about the best I can do

Re-voiced by : Matt Armstrong

Red Red Wine by UB40

If playing on Awe32 use GS

26

Many thanks to the orig. artist

DRUMS

This is about the best I can do

Re-voiced by : Matt Armstrong

Red Red Wine by UB40

If playing on Awe32 use GS

27

Many thanks to the orig. artist

DRUMS

This is about the best I can do

Re-voiced by : Matt Armstrong

Red Red Wine by UB40

If playing on Awe32 use GS

28

Many thanks to the orig. artist

DRUMS

This is about the best I can do

Re-voiced by : Matt Armstrong

Red Red Wine by UB40

If playing on Awe32 use GS

29

Many thanks to the orig. artist

DRUMS

This is about the best I can do

Re-voiced by : Matt Armstrong

Red Red Wine by UB40

If playing on Awe32 use GS

30

DRUMS

This is about the best I can do

Re-voiced by : Matt Armstrong

Red Red Wine by UB40

If playing on Awe32 use GS

31

DRUMS

This is about the best I can do

Re-voiced by : Matt Armstrong

Red Red Wine by UB40

If playing on Awe32 use GS

32

DRUMS

This is about the best I can do

Re-voiced by : Matt Armstrong

Red Red Wine by UB40

If playing on Awe32 use GS

33

DRUMS

This is about the best I can do

Re-voiced by : Matt Armstrong

Red Red Wine by UB40

If playing on Awe32 use GS

34

DRUMS

This is about the best I can do

Re-voiced by : Matt Armstrong

Red Red Wine by UB40

If playing on Awe32 use GS

Detailed description of the musical score for measures 34-35: The score is arranged in four systems. The first system is for drums, showing a consistent pattern of eighth notes and rests. The second system is the vocal line, with the lyrics 'This is about the best I can do'. The third system is the bass line, featuring a mix of eighth and quarter notes. The fourth system is the guitar line, with a capo on the 3rd fret and a specific guitar sound (GS) indicated. The key signature has one flat (Bb).

35

DRUMS

This is about the best I can do

Re-voiced by : Matt Armstrong

Red Red Wine by UB40

If playing on Awe32 use GS

Detailed description of the musical score for measures 35-36: The score continues from the previous page. The drum part remains consistent. The vocal line continues with the same lyrics. The bass line and guitar lines (both with capo on the 3rd fret and GS sound) provide harmonic support. The key signature has one flat (Bb).

36

DRUMS

This is about the best I can do

Re-voiced by : Matt Armstrong

Red Red Wine by UB40

If playing on Awe32 use GS

37

DRUMS

This is about the best I can do

Re-voiced by : Matt Armstrong

If playing on Awe32 use GS

38

DRUMS

This is about the best I can do

Re-voiced by : Matt Armstrong

If playing on Awe32 use GS

39

DRUMS

This is about the best I can do

Re-voiced by : Matt Armstrong

Red Red Wine by UB40

If playing on Awe32 use GS

40

DRUMS

This is about the best I can do

Re-voiced by : Matt Armstrong

Red Red Wine by UB40

If playing on Awe32 use GS

41

Many thanks to the orig. artist

DRUMS

This is about the best I can do

Re-voiced by : Matt Armstrong

Red Red Wine by UB40

If playing on Awe32 use GS

42

Many thanks to the orig. artist

DRUMS

This is about the best I can do

Re-voiced by : Matt Armstrong

Red Red Wine by UB40

If playing on Awe32 use GS

43

DRUMS

This is about the best I can do

Re-voiced by : Matt Armstrong

Red Red Wine by UB40

If playing on Awe32 use GS

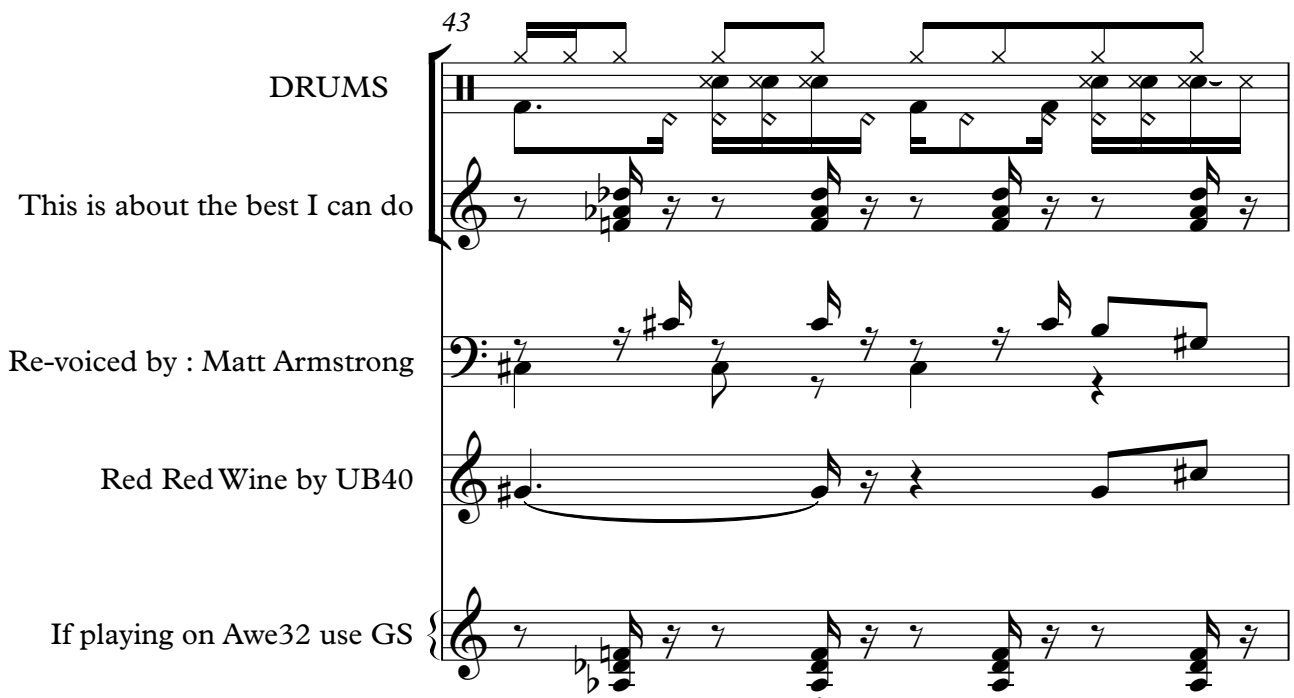

44

DRUMS

This is about the best I can do

Re-voiced by : Matt Armstrong

Red Red Wine by UB40

If playing on Awe32 use GS

45

Many thanks to the orig. artist

DRUMS

This is about the best I can do

Re-voiced by : Matt Armstrong

Red Red Wine by UB40

If playing on Awe32 use GS

46

Many thanks to the orig. artist

DRUMS

This is about the best I can do

Re-voiced by : Matt Armstrong

Red Red Wine by UB40

If playing on Awe32 use GS

47

Many thanks to the orig. artist

DRUMS

This is about the best I can do

Re-voiced by : Matt Armstrong

Red Red Wine by UB40

If playing on Awe32 use GS

48

Many thanks to the orig. artist

DRUMS

This is about the best I can do

Re-voiced by : Matt Armstrong

Red Red Wine by UB40

If playing on Awe32 use GS

49

Many thanks to the orig. artist

DRUMS

This is about the best I can do

Re-voiced by : Matt Armstrong

Red Red Wine by UB40

If playing on Awe32 use GS

50

DRUMS

This is about the best I can do

Re-voiced by : Matt Armstrong

Red Red Wine by UB40

If playing on Awe32 use GS

51

DRUMS

This is about the best I can do

Re-voiced by : Matt Armstrong

Red Red Wine by UB40

If playing on Awe32 use GS

52

DRUMS

This is about the best I can do

Re-voiced by : Matt Armstrong

Red Red Wine by UB40

If playing on Awe32 use GS

53

DRUMS

This is about the best I can do

Re-voiced by : Matt Armstrong

Red Red Wine by UB40

If playing on Awe32 use GS

54

DRUMS

This is about the best I can do

Re-voiced by : Matt Armstrong

Red Red Wine by UB40

If playing on Awe32 use GS

55

DRUMS

This is about the best I can do

Re-voiced by : Matt Armstrong

Red Red Wine by UB40

If playing on Awe32 use GS

56

DRUMS

This is about the best I can do

Re-voiced by : Matt Armstrong

Red Red Wine by UB40

If playing on Awe32 use GS

57

DRUMS

This is about the best I can do

Re-voiced by : Matt Armstrong

If playing on Awe32 use GS

58

DRUMS

This is about the best I can do

Re-voiced by : Matt Armstrong

If playing on Awe32 use GS

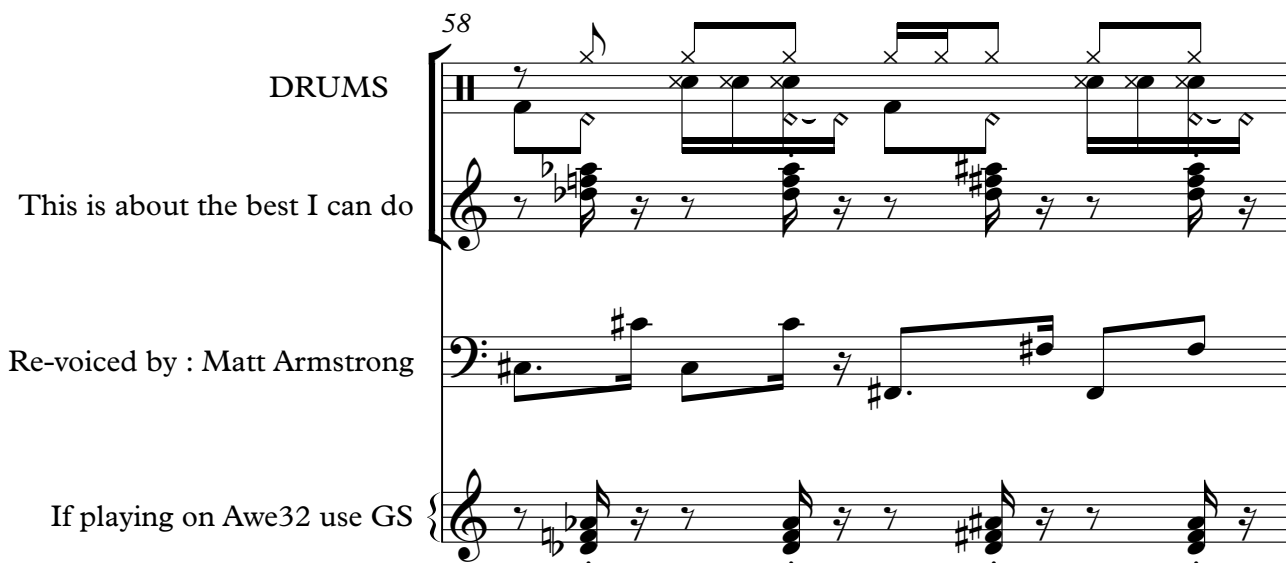

59

DRUMS

This is about the best I can do

Re-voiced by : Matt Armstrong

If playing on Awe32 use GS

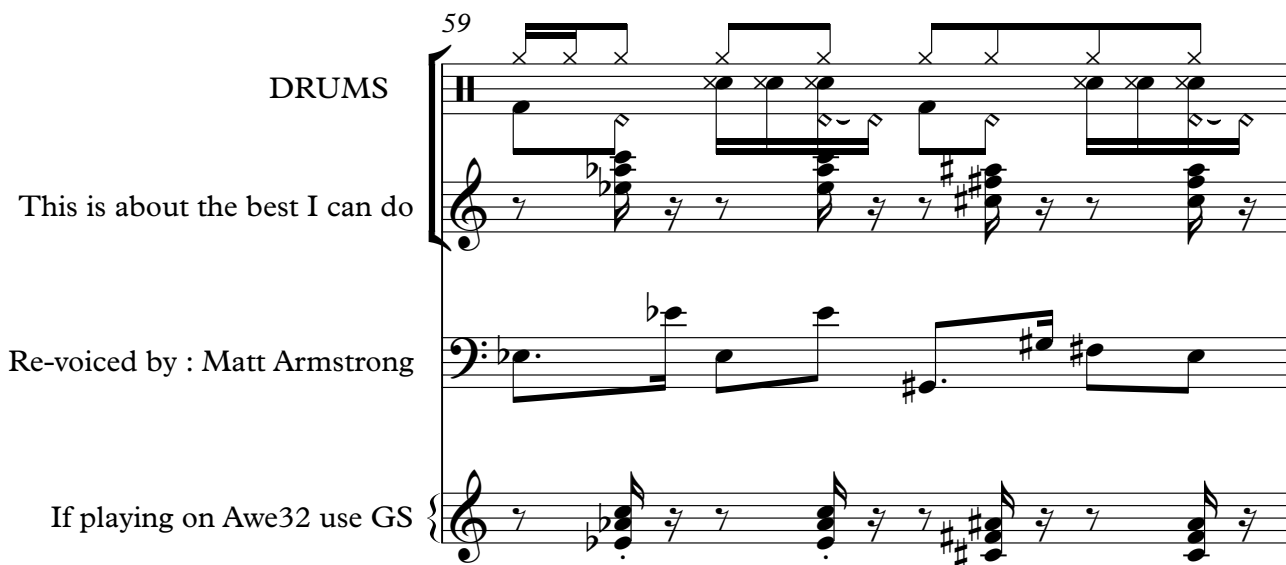

60

DRUMS

This is about the best I can do

Re-voiced by : Matt Armstrong

If playing on Awe32 use GS

61

DRUMS

This is about the best I can do

Re-voiced by : Matt Armstrong

If playing on Awe32 use GS

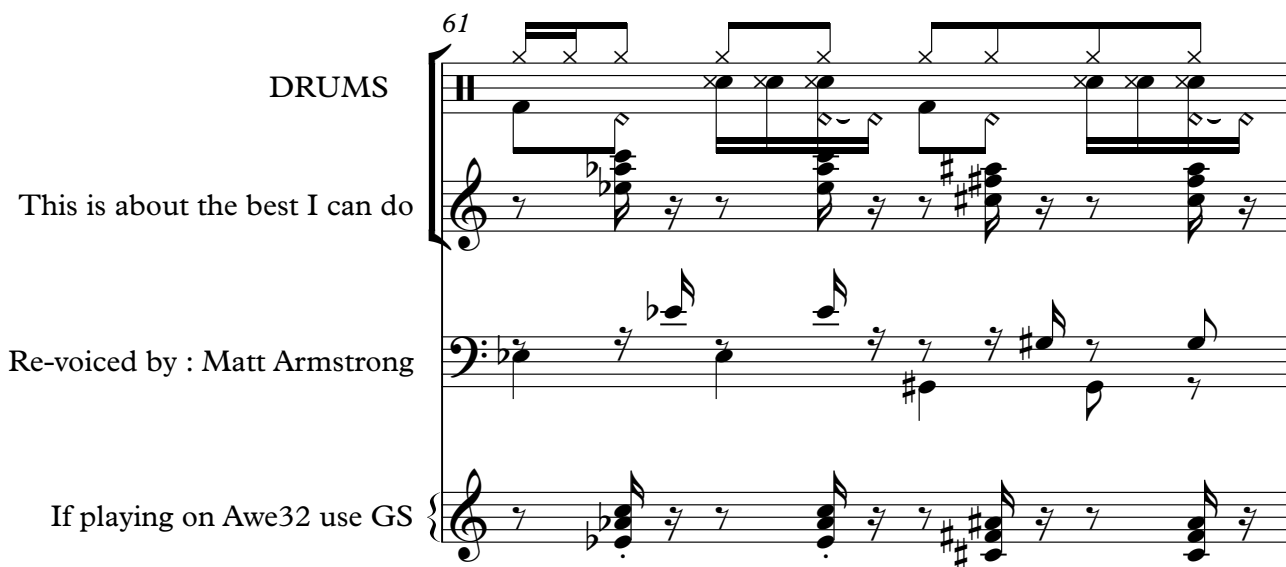

62

DRUMS

This is about the best I can do

Re-voiced by : Matt Armstrong

If playing on Awe32 use GS

63

DRUMS

This is about the best I can do

Re-voiced by : Matt Armstrong

Red Red Wine by UB40

If playing on Awe32 use GS

64

DRUMS

This is about the best I can do

Re-voiced by : Matt Armstrong

Red Red Wine by UB40

If playing on Awe32 use GS

65

DRUMS

This is about the best I can do

Re-voiced by : Matt Armstrong

Red Red Wine by UB40

If playing on Awe32 use GS

66

DRUMS

This is about the best I can do

Re-voiced by : Matt Armstrong

Red Red Wine by UB40

If playing on Awe32 use GS

67

DRUMS

This is about the best I can do

Re-voiced by : Matt Armstrong

Red Red Wine by UB40

If playing on Awe32 use GS

68

DRUMS

This is about the best I can do

Re-voiced by : Matt Armstrong

Red Red Wine by UB40

If playing on Awe32 use GS

69

DRUMS

This is about the best I can do

Re-voiced by : Matt Armstrong

Red Red Wine by UB40

If playing on Awe32 use GS

Detailed description of the musical score for measures 69-70: The score is arranged in five systems. The first system is for Drums, showing a complex rhythmic pattern with various note values and rests. The second system is the vocal line, with lyrics 'This is about the best I can do'. The third system is the bass line, featuring a melodic line with eighth and sixteenth notes. The fourth system is the guitar line, which includes a triplet of eighth notes. The fifth system is a guitar system instruction: 'If playing on Awe32 use GS'. The key signature has one flat (Bb) and the time signature is 4/4.

70

DRUMS

This is about the best I can do

Re-voiced by : Matt Armstrong

Red Red Wine by UB40

If playing on Awe32 use GS

Detailed description of the musical score for measures 70-71: The score continues from the previous system. The first system is for Drums. The second system is the vocal line with the same lyrics. The third system is the bass line. The fourth system is the guitar line, featuring a long note with a fermata. The fifth system is the guitar system instruction: 'If playing on Awe32 use GS'. The key signature and time signature remain the same as in the previous system.

71

DRUMS

This is about the best I can do

Re-voiced by : Matt Armstrong

Red Red Wine by UB40

If playing on Awe32 use GS

72

DRUMS

This is about the best I can do

Re-voiced by : Matt Armstrong

Red Red Wine by UB40

If playing on Awe32 use GS

73

DRUMS

This is about the best I can do

Re-voiced by : Matt Armstrong

If playing on Awe32 use GS

74

DRUMS

This is about the best I can do

Re-voiced by : Matt Armstrong

If playing on Awe32 use GS

75

DRUMS

This is about the best I can do

Re-voiced by : Matt Armstrong

If playing on Awe32 use GS

76

DRUMS

This is about the best I can do

Re-voiced by : Matt Armstrong

If playing on Awe32 use GS

77

DRUMS

This is about the best I can do

Re-voiced by : Matt Armstrong

If playing on Awe32 use GS

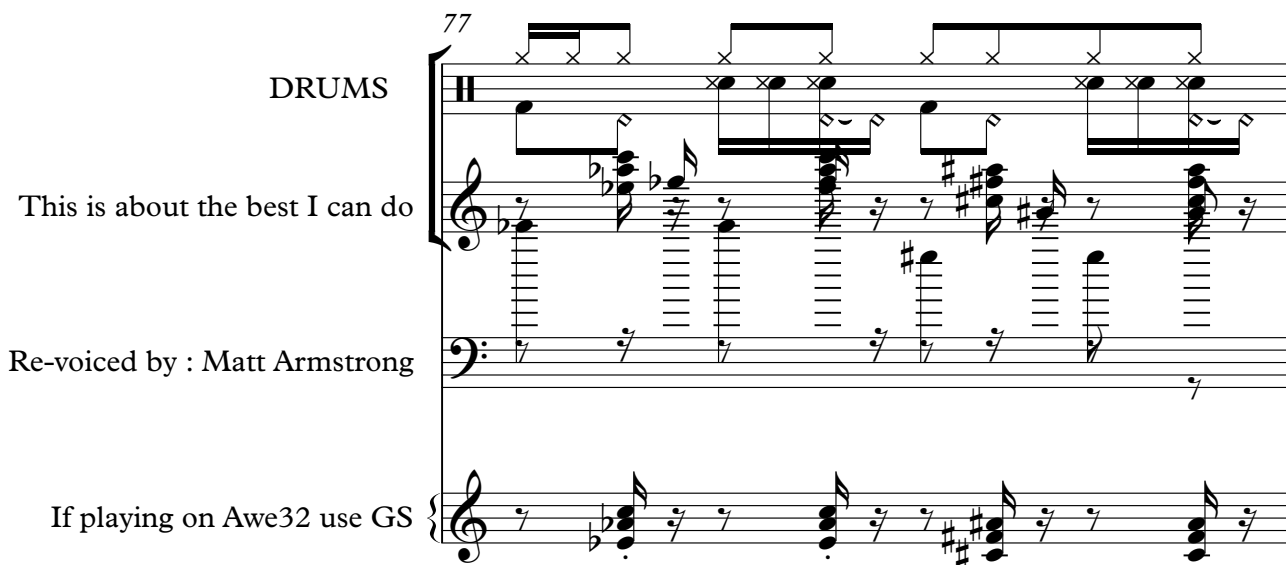

78

DRUMS

This is about the best I can do

Re-voiced by : Matt Armstrong

If playing on Awe32 use GS

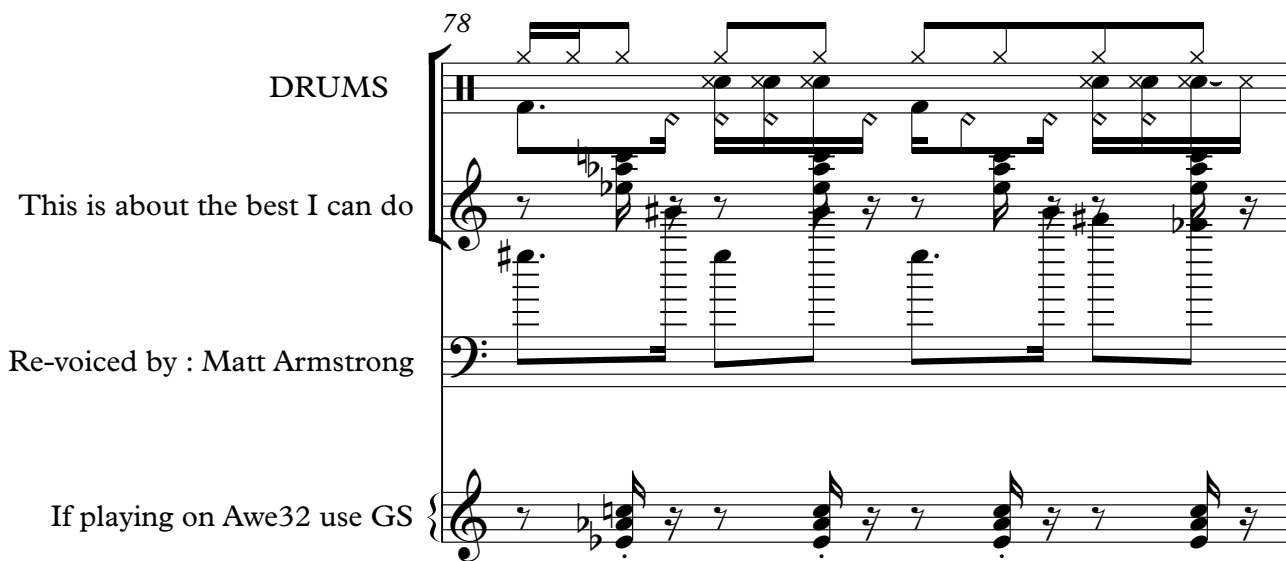

79

DRUMS

This is about the best I can do

Re-voiced by : Matt Armstrong

If playing on Awe32 use GS

80

DRUMS

This is about the best I can do

Re-voiced by : Matt Armstrong

UB 40 - Red Red Wine

Many thanks to the orig. artist

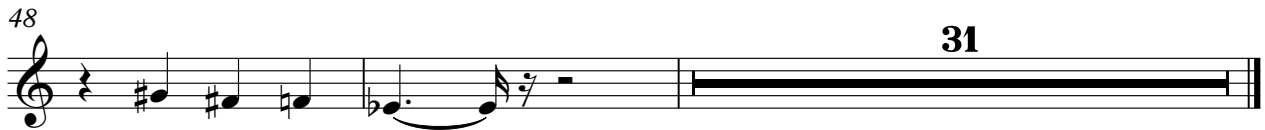

DRUMS

UB 40 - Red Red Wine

♩ = 93,000038

V.S.

DRUMS

DRUMS

42

44

46

48

50

52

54

56

58

60

V.S.

DRUMS

62

64

66

68

70

72

74

76

78

# UB 40 - Red Red Wine

This is about the best I can do

♩ = 93,000038

4

7

10

13

16

19

22

25

28

V.S.

31

34

37

40

43

46

49

52

55

58

# UB 40 - Red Red Wine

Re-voiced by : Matt Armstrong

♩ = 93,000038

V.S.

32

35

38

41

44

47

50

53

56

59

62

65

68

71

74

77

79

Red Red Wine by UB40

UB 40 - Red Red Wine

♩ = 93,000038

39

44

49

54

63

68

71

23

26

28

30

32

34

36

38

40

43

46

48

50

52

54

56

58

60

62

64

V.S.

