

Vanessa Williams - Save The Best For Last

♩ = 96,000000

5

9

elec pno

acoustic pno

35.0"  
15.1.00  
v1

13

elec pno

strings

acoustic pno

17

elec pno

strings

acoustic pno

21

maraca

elec pno

strings

acoustic pno

25

maraca

syn bass

elec pno

strings

acoustic pno

29

hat

maraca

k/s

syn bass

elec pno

strings

acoustic pno

32

hat  
maraca  
k/s  
syn bass  
elec pno  
fantasia  
strings  
acoustic pno

36

hat  
maraca  
k/s  
syn bass  
elec pno  
strings  
acoustic pno

40

hat  
maraca  
k/s  
syn bass  
elec pno  
strings  
acoustic pno

44

hat  
maraca  
k/s  
syn bass  
elec pno  
strings  
acoustic pno

47

hat

maraca

k/s

syn bass

elec pno

fantasia

strings

acoustic pno

- **hat**: A single line with 'x' marks indicating hits, with a final measure containing a circled 'x'.   
- **maraca**: A rhythmic line of eighth notes.   
- **k/s**: A line with sparse notes and rests.   
- **syn bass**: A bass line with a melodic sequence of notes.   
- **fantasia**: A single treble clef line with a melodic phrase in the final measure.   
- **strings**: A line with sustained chords and a melodic line in the final measure.   

51

hat

cymbal roll end

maraca

k/s

gut string guitar

syn bass

cymbal roll build

elec pno

fantasia

strings

acoustic pno

55

hat  
maraca  
k/s  
gut string guitar  
syn bass  
elec pno  
strings  
acoustic pno

58

hat  
maraca  
k/s  
gut string guitar  
syn bass  
elec pno  
strings  
acoustic pno

62

hat

maraca

k/s

gut string guitar

syn bass

elec pno

fantasia

strings

acoustic pno

2'50.0"  
69.1.00  
v2

66

hat

maraca

k/s

gut string guitar

syn bass

elec pno

strings

acoustic pno

70

hat

maraca

k/s

gut string guitar

syn bass

elec pno

strings

acoustic pno

75

elec pno

strings

acoustic pno

79

syn bass

elec pno

fantasia

strings

acoustic pno

$\text{♩} = 85,000046 \quad \text{♩} = 72,000031$

84  $\text{♩} = 96,000000$   $\text{♩} = 93,000038$   $\text{♩} = 82,000038$   $\text{♩} = 69,000015$  11

gut string guitar

syn bass

elec pno

strings

acoustic pno

88

gut string guitar

syn bass

elec pno

strings

acoustic pno

101

hat

115

hat

5'21.7"  
117.3,00  
instr

125

hat

6'17.4"  
133.3,00  
vocal in

Vanessa Williams - Save The Best For Last

cymbal roll end

♩ = 96,000000

**52**  **27**

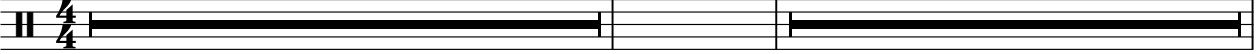

81 ♩ = 85,000246 000031 ♩ = 96,000000 ♩ = 93,000038 ♩ = 82,000038 000015

**2** **48**

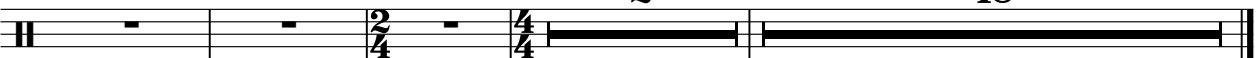

maraca

# Vanessa Williams - Save The Best For Last

♩ = 96,000000

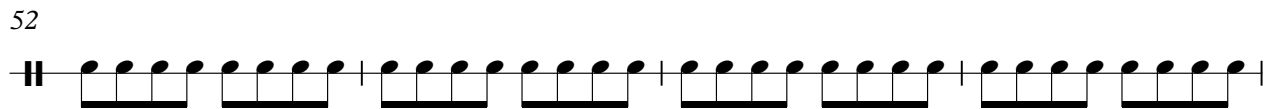
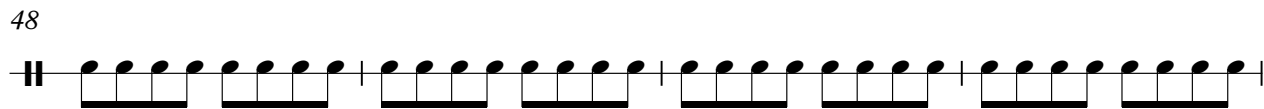
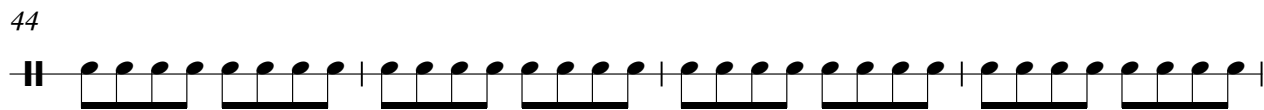
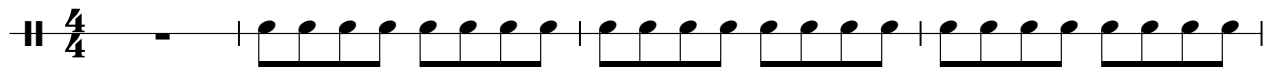

V.S.

k/s

# Vanessa Williams - Save The Best For Last

♩ = 96,000000

30

35

41

47

2

55

61

67

10

81

♩ = 85,000000

♩ = 96,000000

♩ = 93,000038

♩ = 82,000038

2

4

2

48

Vanessa Williams - Save The Best For Last

gut string guitar

♩ = 96,000000

53

57

62

67

72

♩ = 85,000000      ♩ = 96,000000

9

85

♩ = 93,000000      ♩ = 69,000015

45

2

82 ♩ = 72,000031

syn bass  
♩ = 96,000000

86 ♩ = 93,000038 ♩ = 87,000038 5

45

cymbal roll build

Vanessa Williams - Save The Best For Last

♩ = 96,000000

**51** **28**

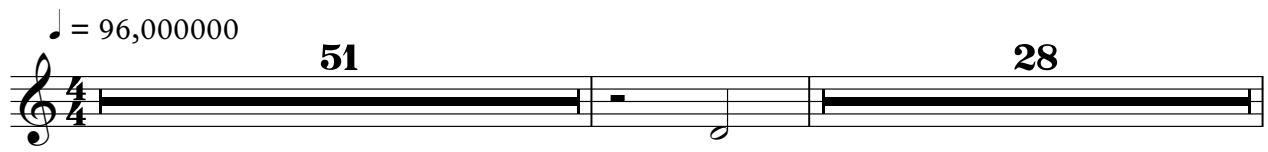

81 ♩ = 85,000000 ♩ = 96,000000 ♩ = 93,000038 ♩ = 82,000038

**2** **48**

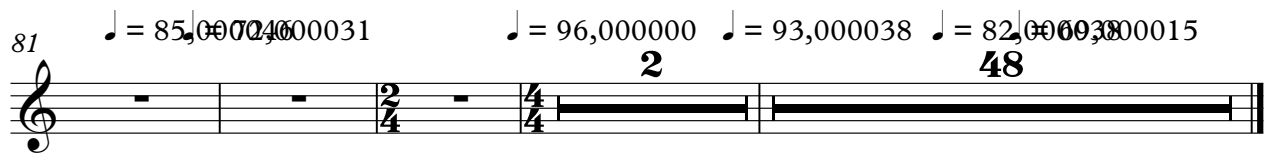

# Vanessa Williams - Save The Best For Last

elec pno

♩ = 96,000000

The second system continues the piece, featuring more complex chordal textures and melodic development in both hands. A fermata is present over a chord in the right hand.

The fifth system continues the piece with similar harmonic and melodic elements, showing a consistent flow of music.

The sixth system concludes the piece with a final melodic phrase in the right hand and a supporting bass line in the left hand.

V.S.

42

45

48

52

56

60

64

68

72

76

79

$\text{♩} = 85,000046 \quad \text{♩} = 72,000031$

84

$\text{♩} = 96,000000$

86 ♩ = 93,000038 ♩ = 82,000038

46

46

Vanessa Williams - Save The Best For Last

strings

♩ = 96,000000

7

8

19

25

31

3

2

38

45

48

52

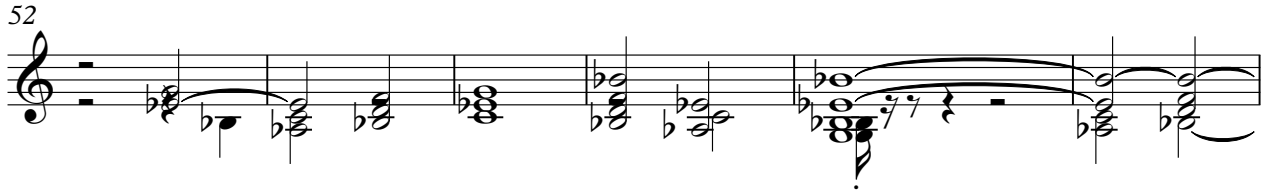

58

63

68

74

80

♩ = 85,000046 ♩ = 72,000031 ♩ = 96,000000

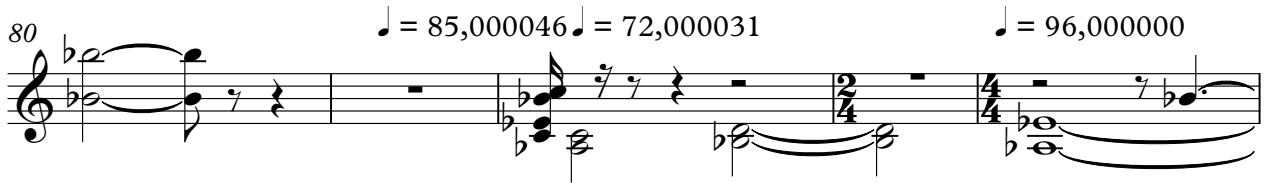

85

♩ = 93,000038 ♩ = 82,000000 ♩ = 69,000015

87

45

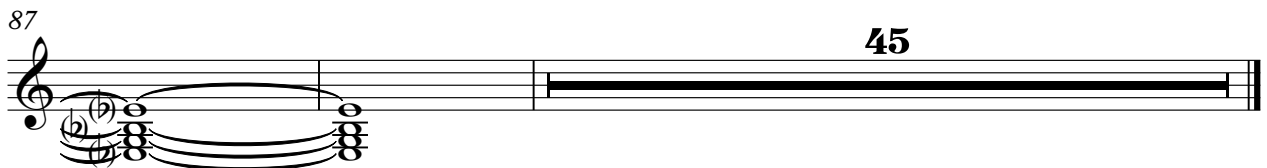

Vanessa Williams - Save The Best For Last

acoustic pno

♩ = 96,000000

4

6

10

12

14

17

20

22

25

V.S.

58

58

61

65

68

72

76

79

$\text{♩} = 85,000046$   $\text{♩} = 72,000031$

83

$\text{♩} = 96,000000$

86

$\text{♩} = 93,000038$   $\text{♩} = 82,069000015$

46